

Особо охраняемые природные
территории, природные и
озелененные территории

Масштаб 1:25000

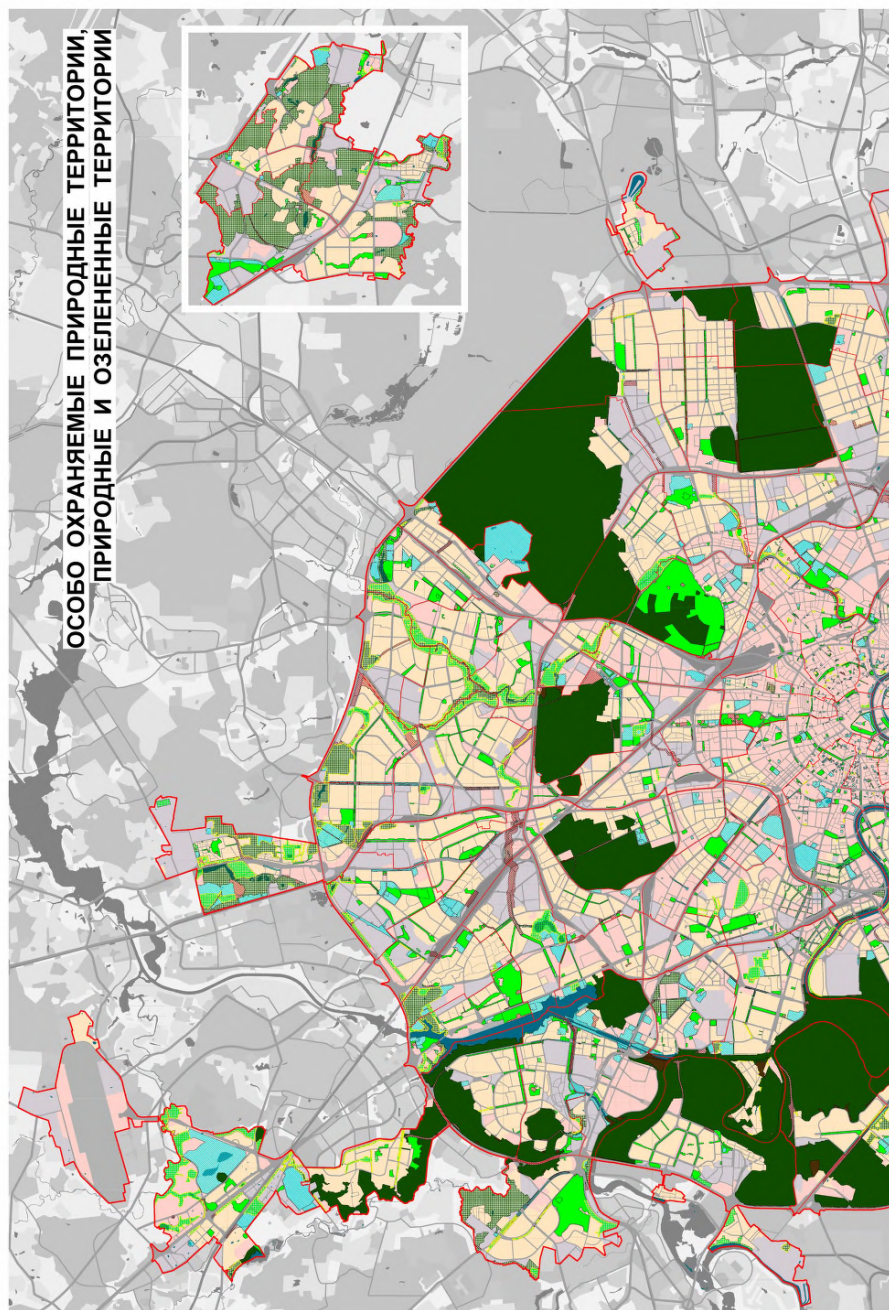



СХЕМА РАСПОЛОЖЕНИЯ ЛИСТОВ КАРТЫ

МАСШТАБ 1:25000

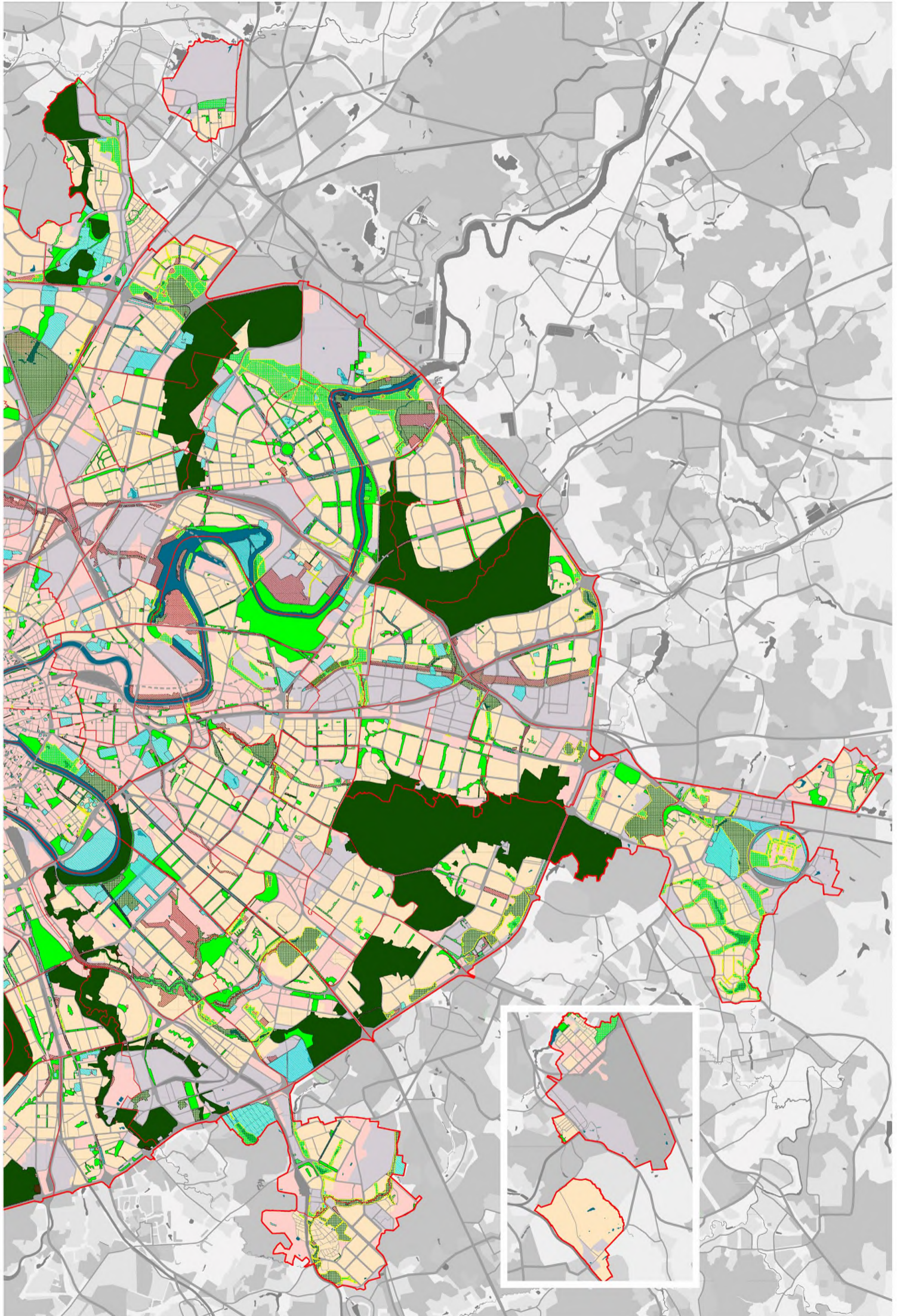
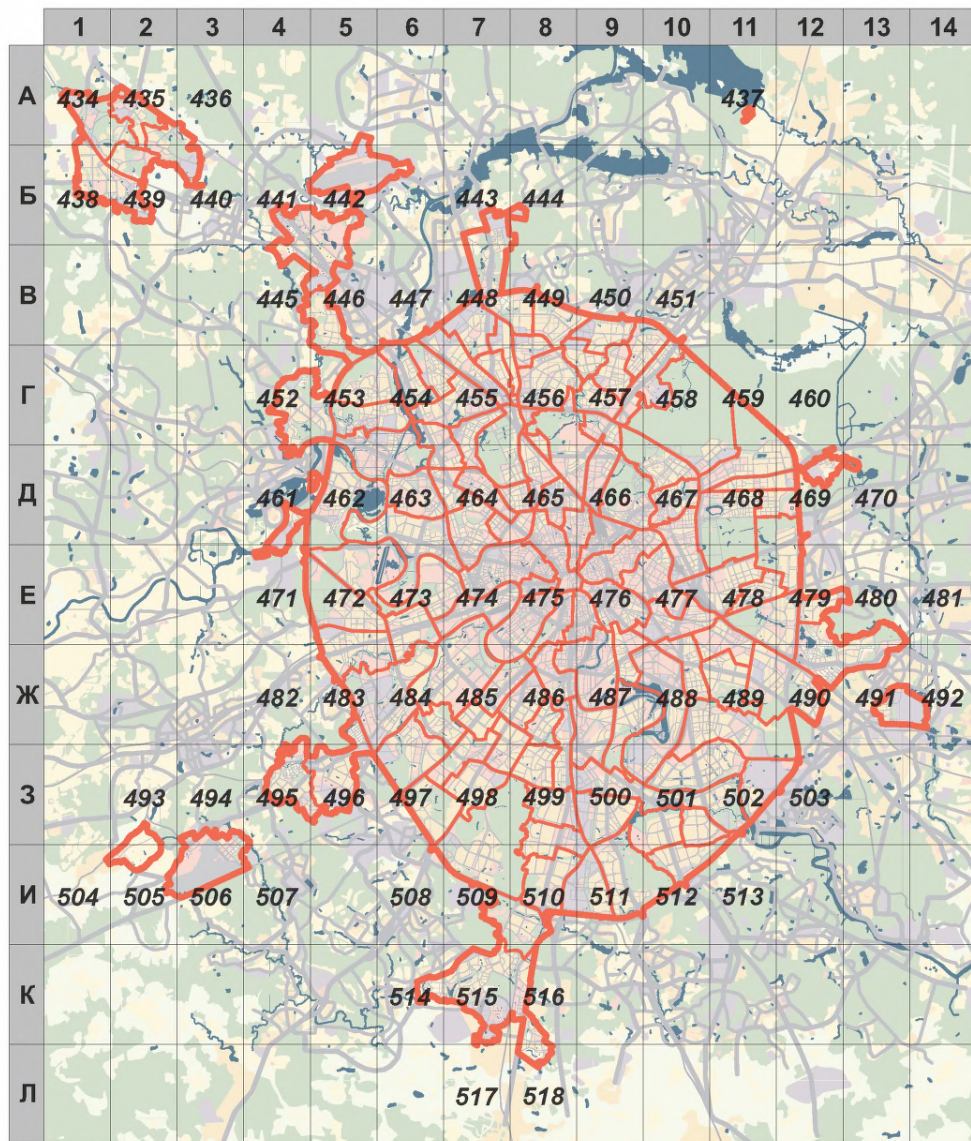

1

- НОМЕР СТРАНИЦЫ АТЛАСА, НА КОТОРОЙ РАСПОЛОЖЕН
СООТВЕТСТВУЮЩИЙ ЛИСТ КАРТЫ

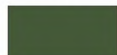
УСЛОВНЫЕ ОБОЗНАЧЕНИЯ:**ОСОБО ОХРАНЯЕМЫЕ ПРИРОДНЫЕ ТЕРРИТОРИИ**

- сформированные в установленных границах



- предусмотренные к формированию в обоснованных границах



- предлагаемые к формированию с последующим обоснованием границ в составе документации по планировке

ПРИРОДНЫЕ И ОЗЕЛЕНЕННЫЕ ТЕРРИТОРИИ**общего пользования**

- сформированные в установленных границах



- предусмотренные к формированию в обоснованных границах



- предлагаемые к формированию с последующим обоснованием границ в составе документации по планировке

специального назначения и ограниченного пользования

- специального назначения и ограниченного пользования



- участки территорий, требующие принятия решений по изменению категории, статуса и границ

A1

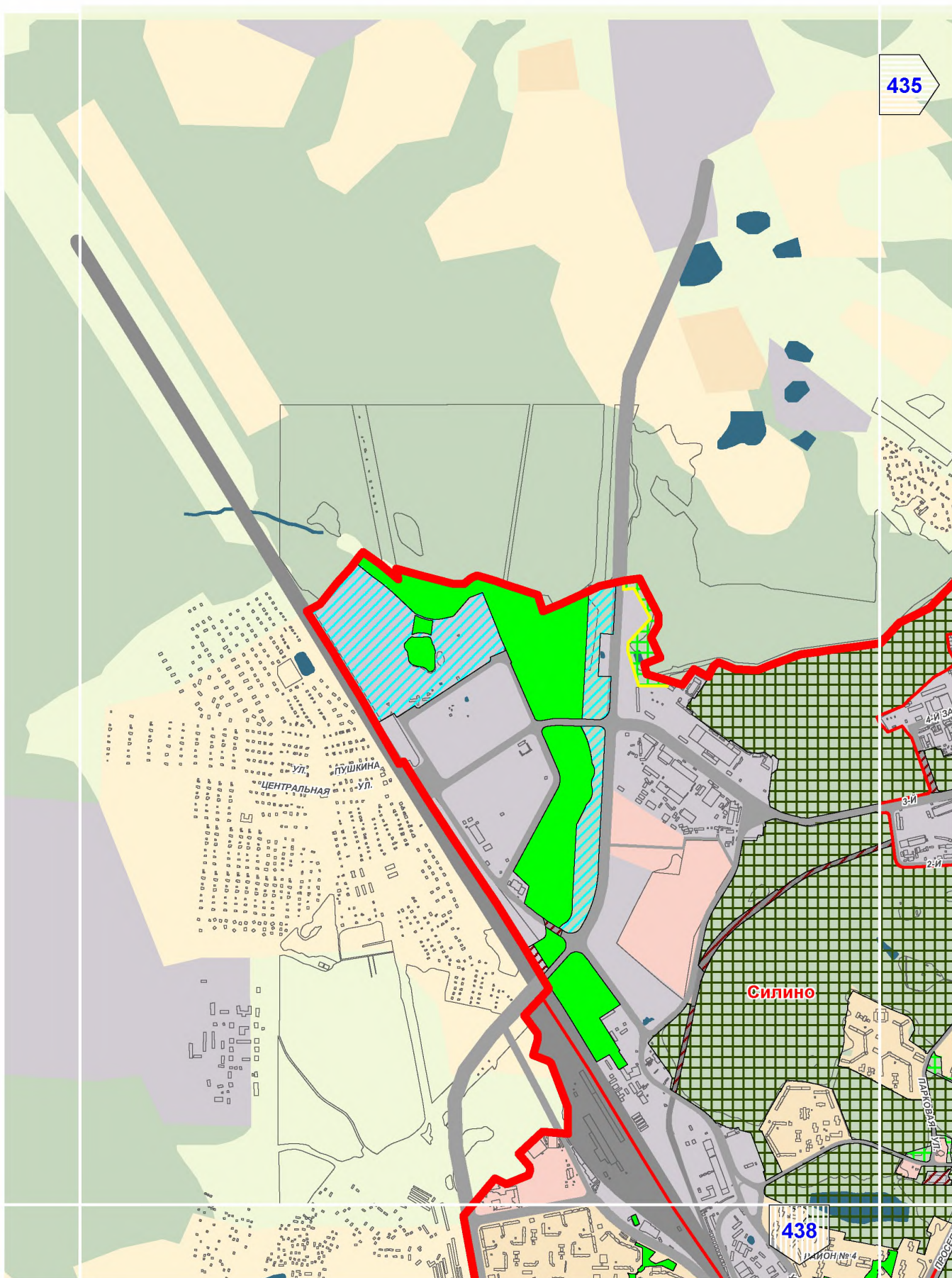

A2

436

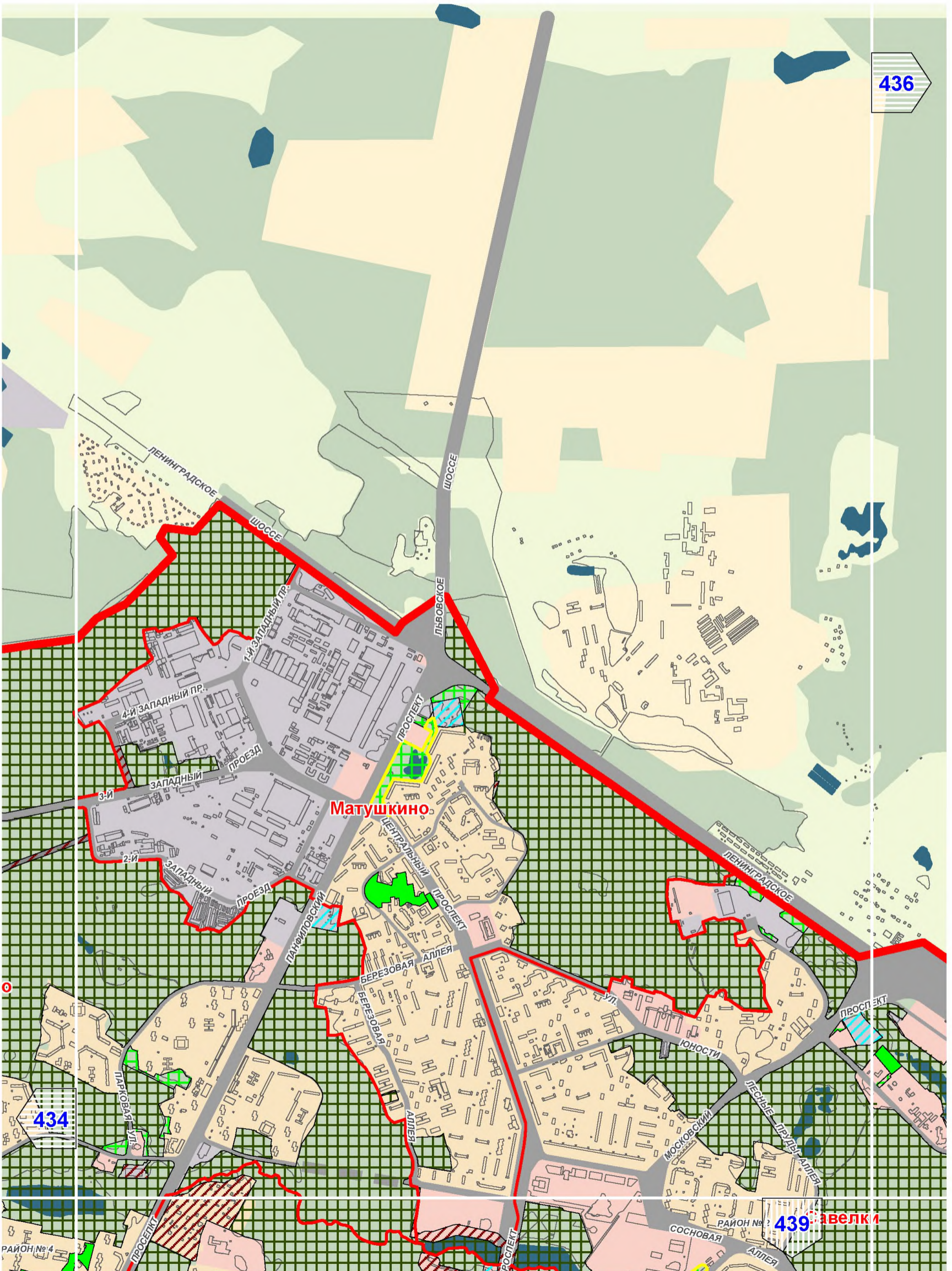

439 ЗВЕЛКИ

A3

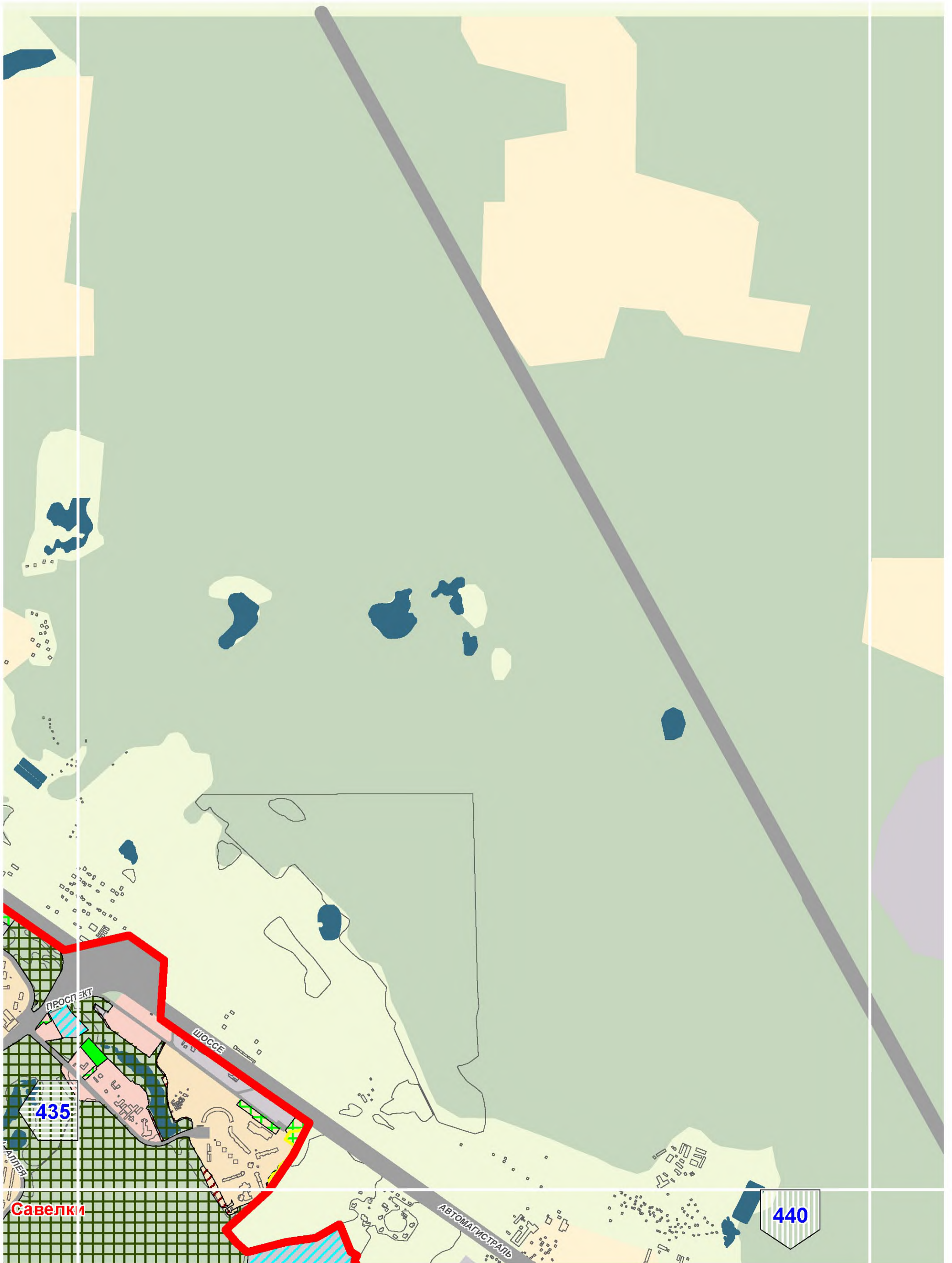

435

Савелки

440

A11



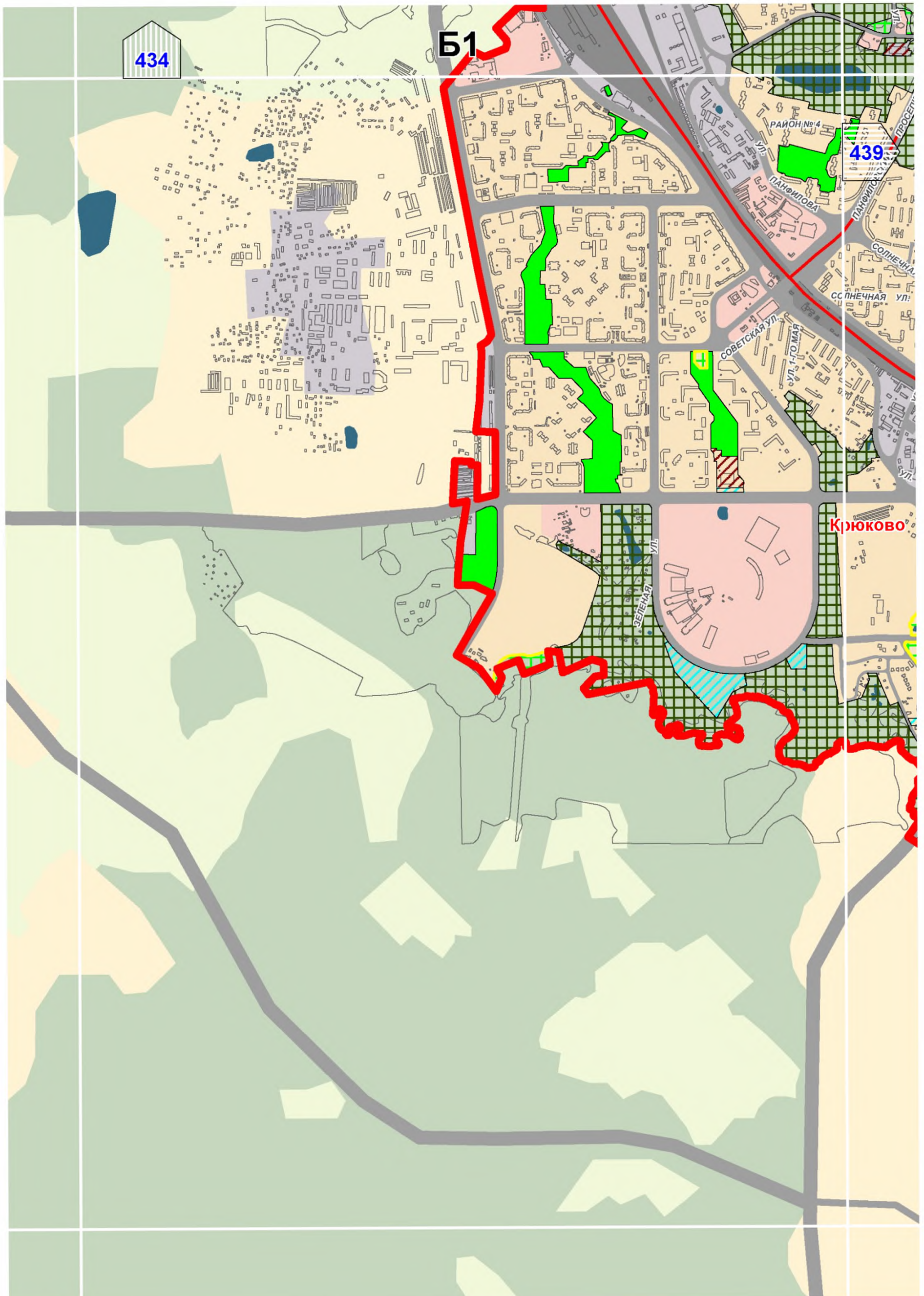

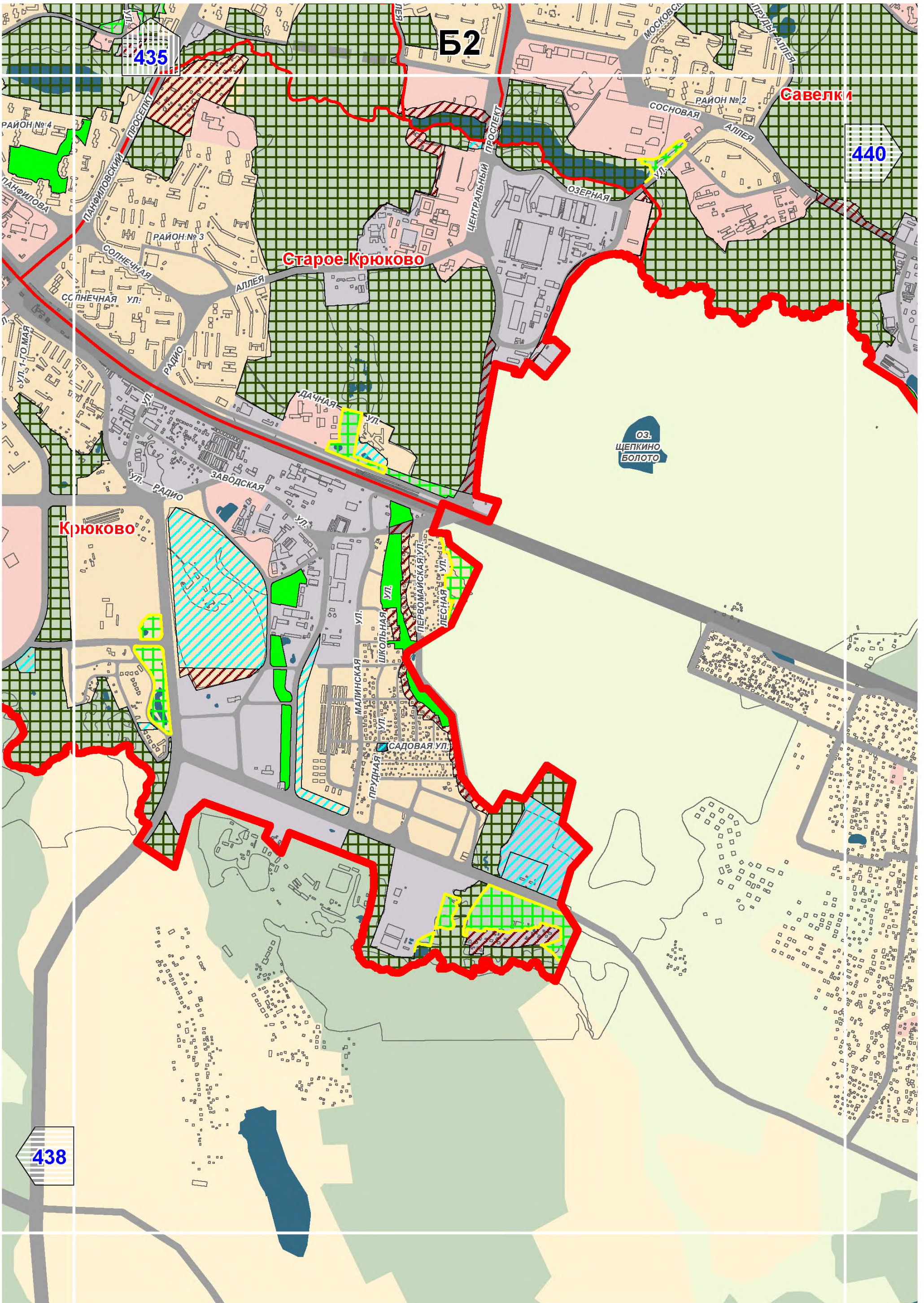

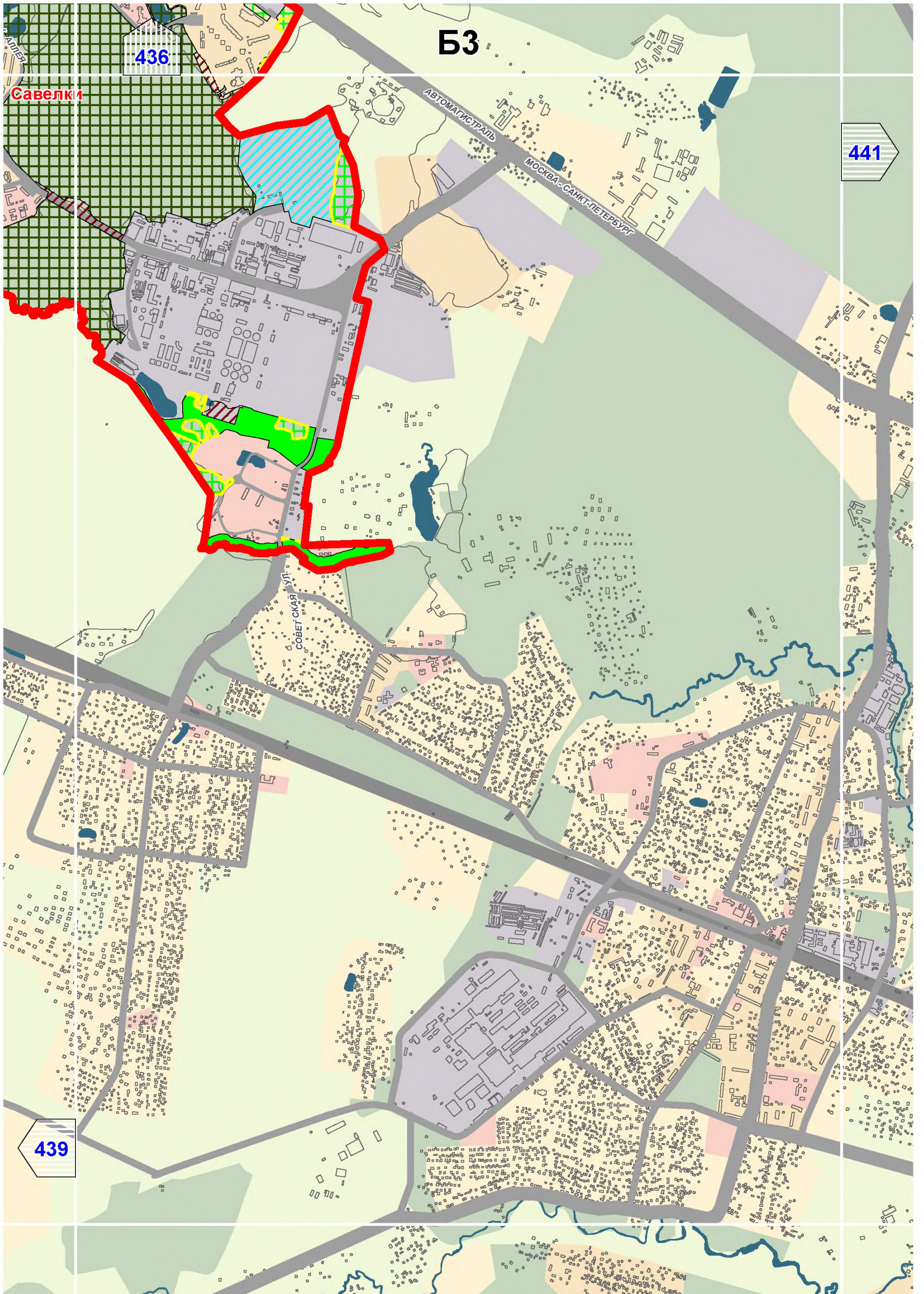

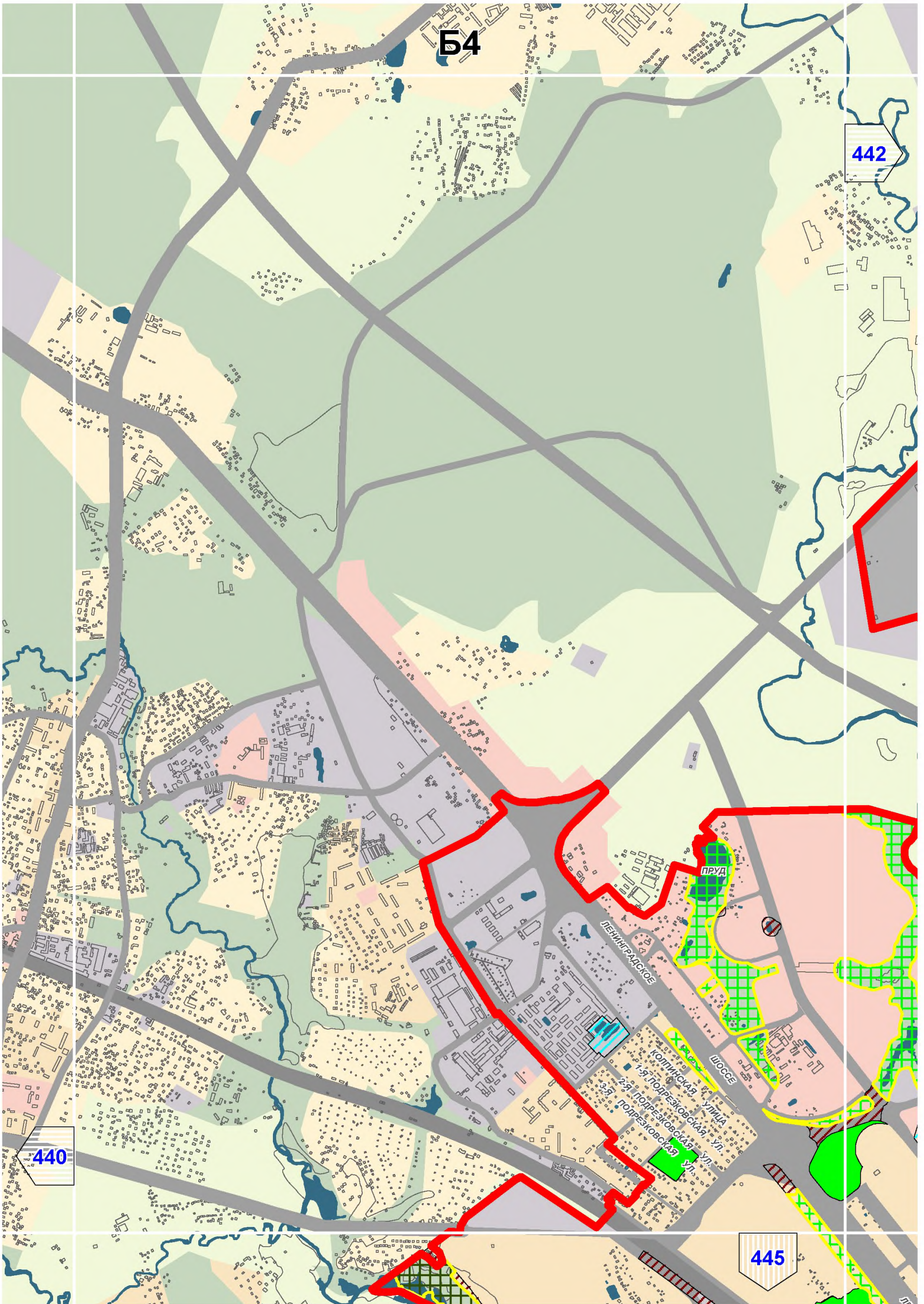

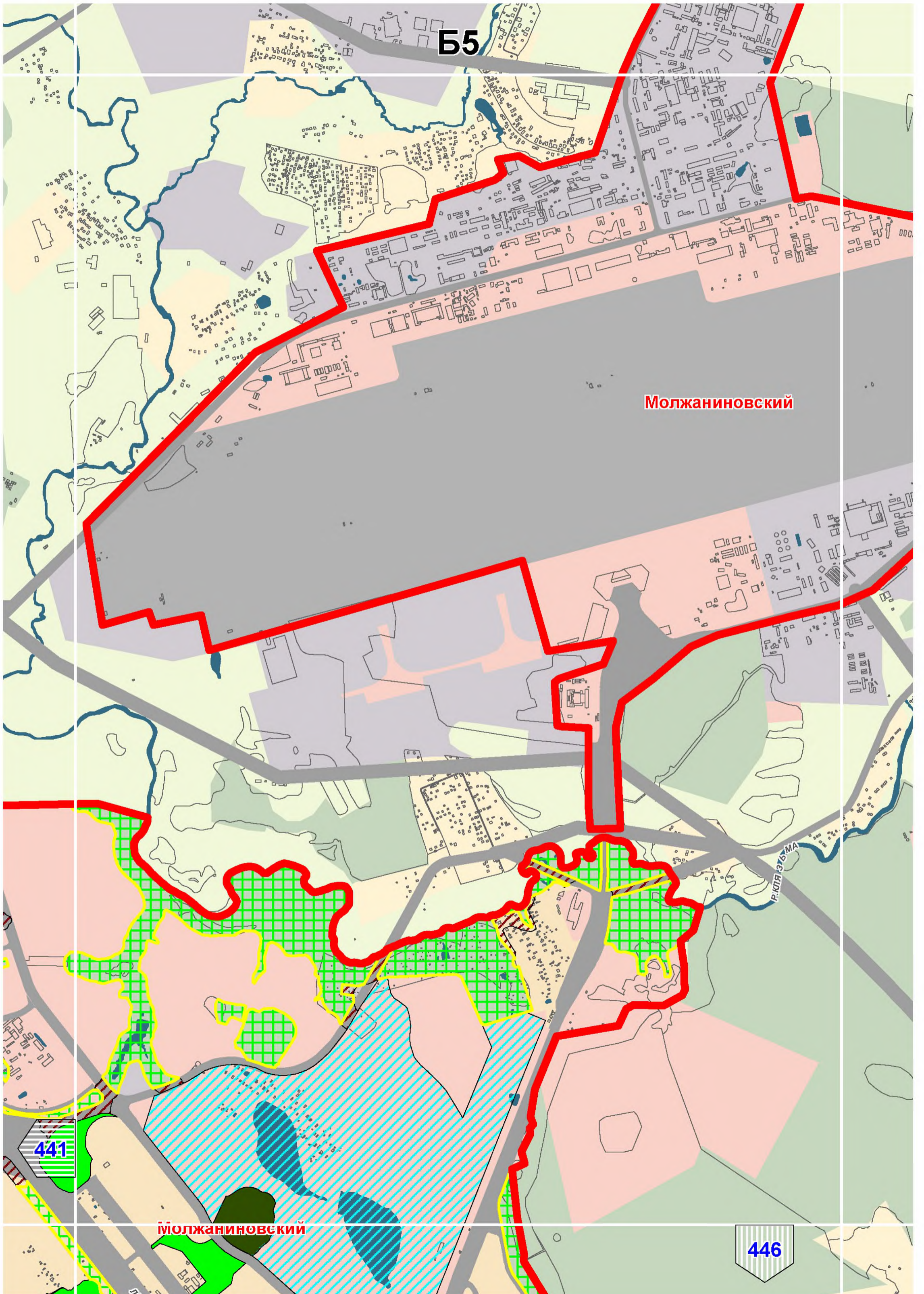

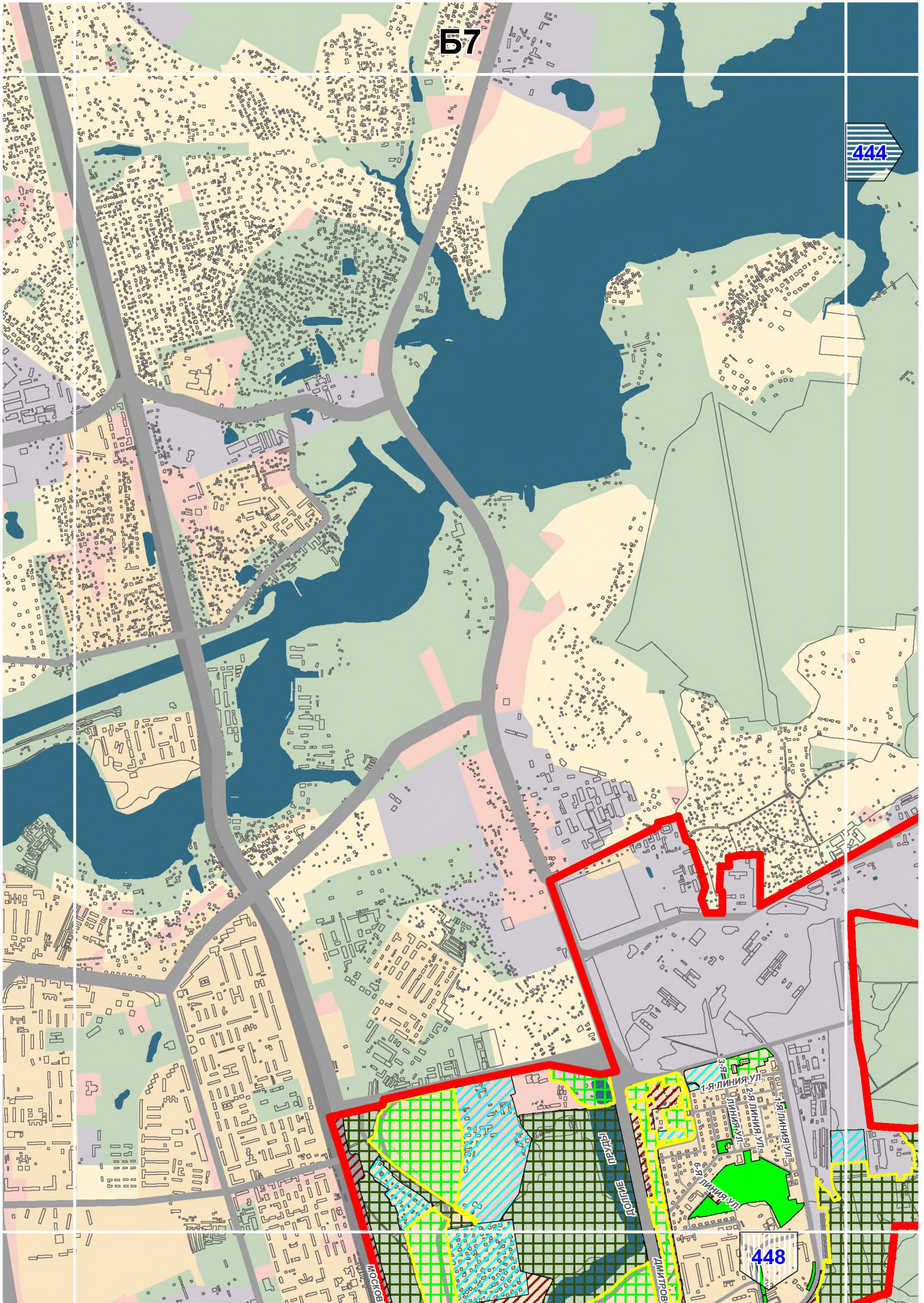

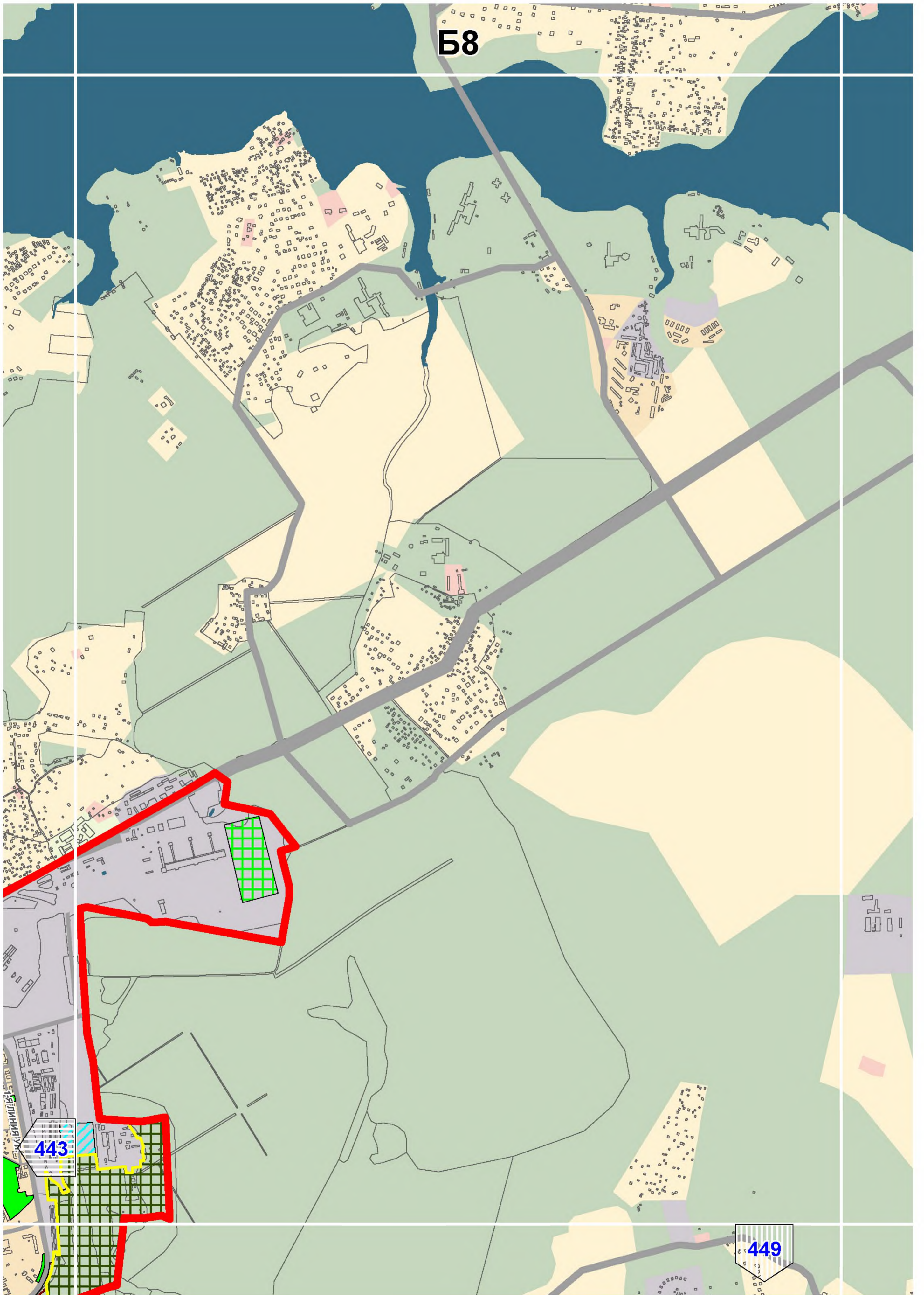

Б8

443

449

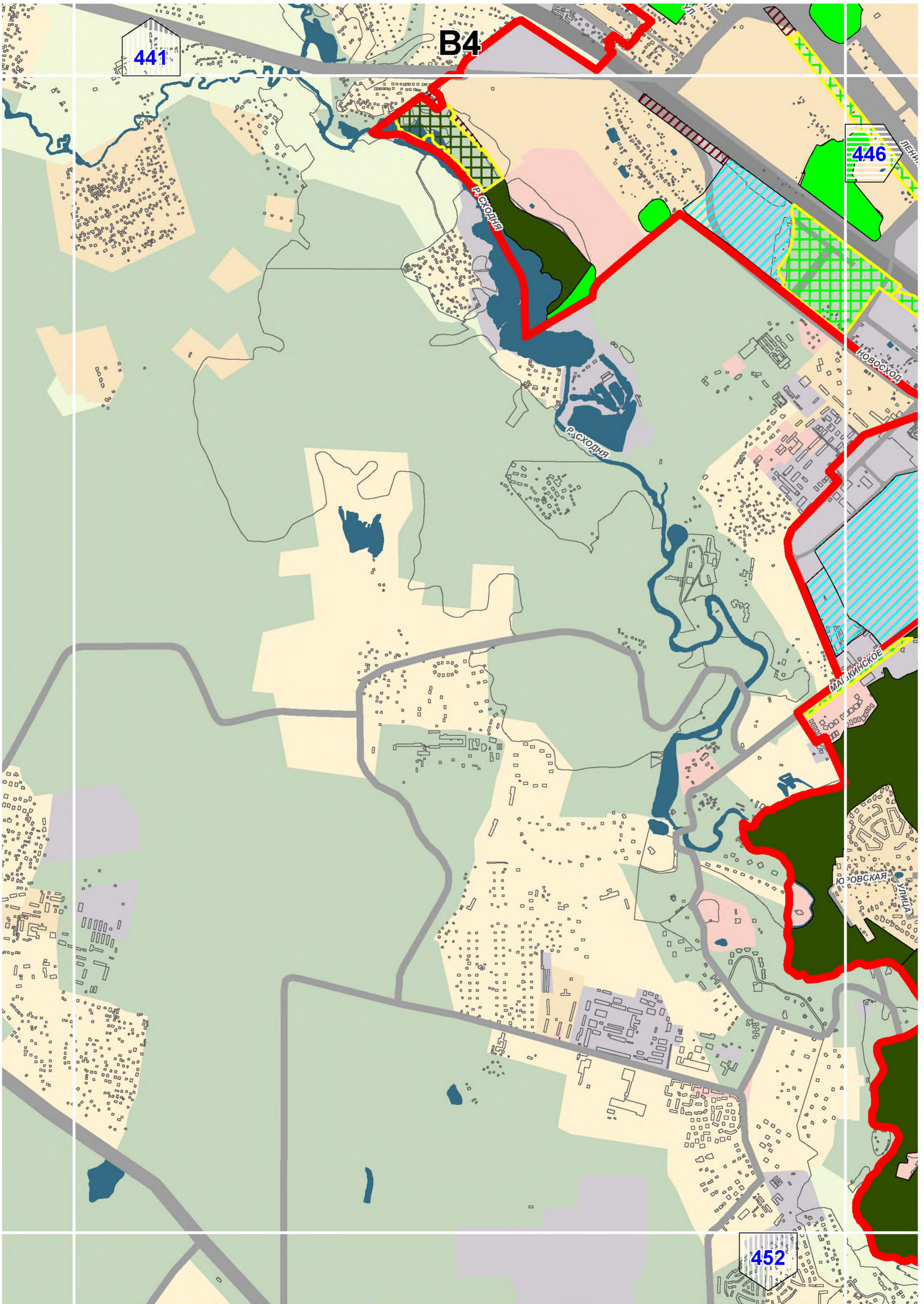

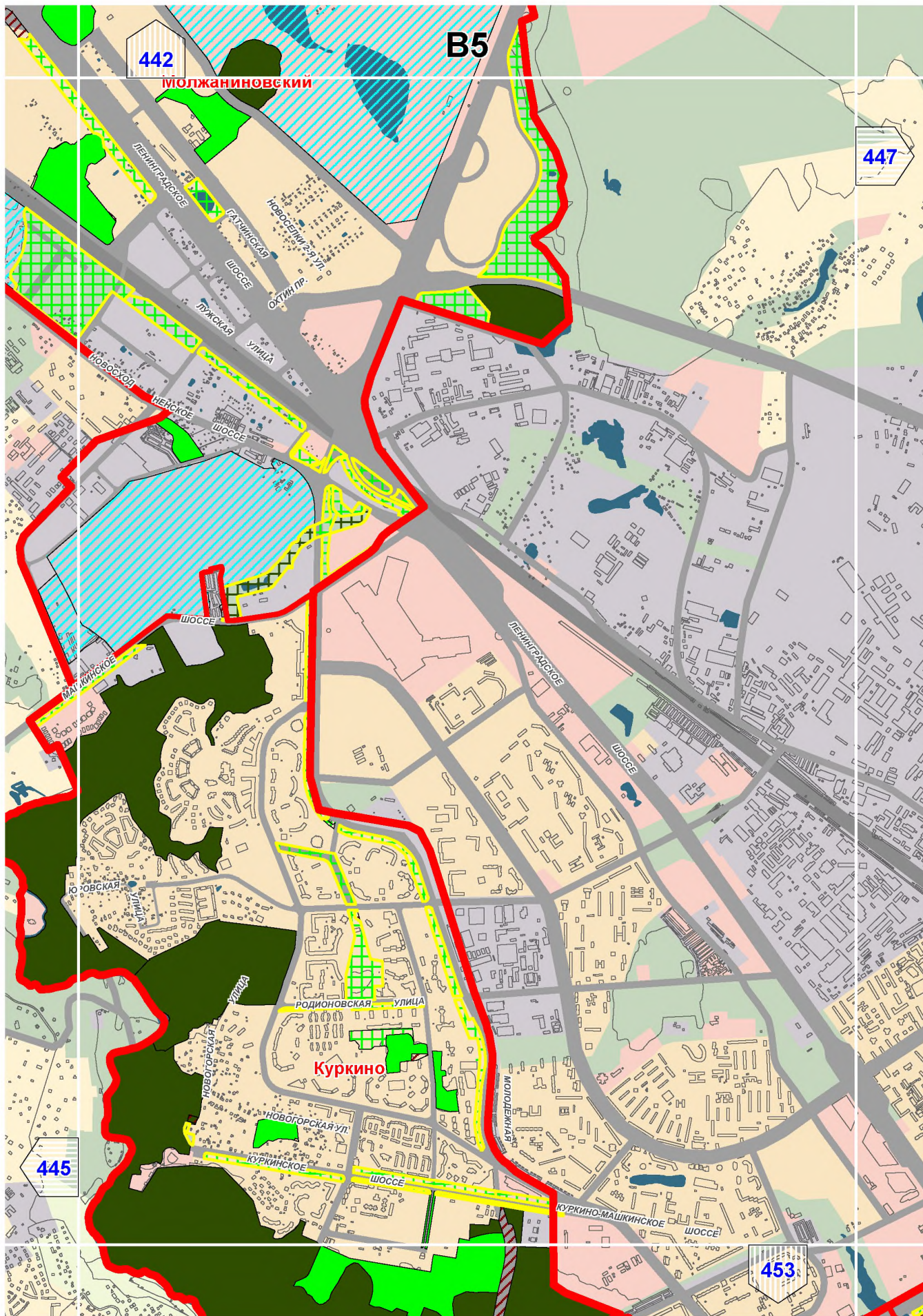

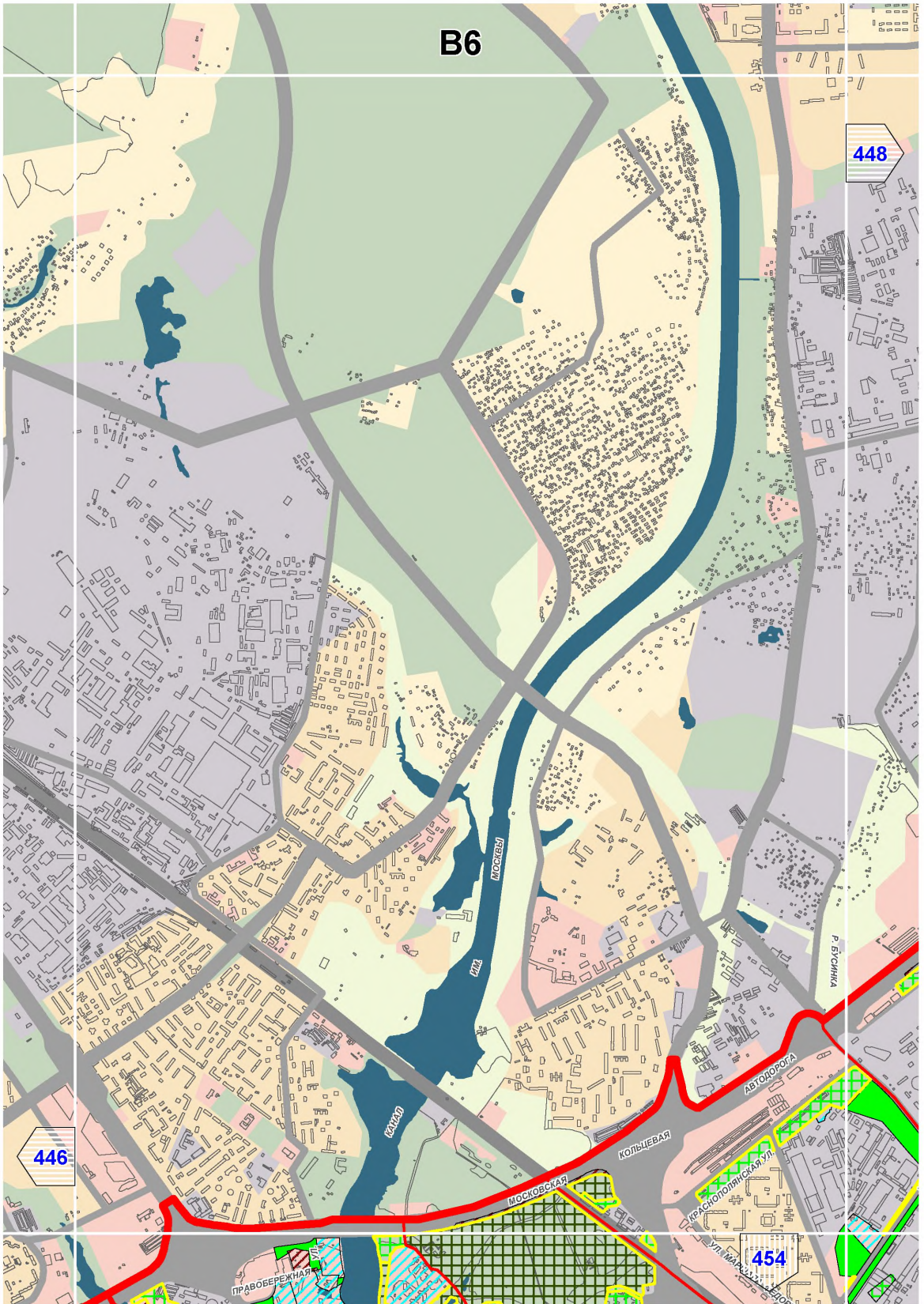

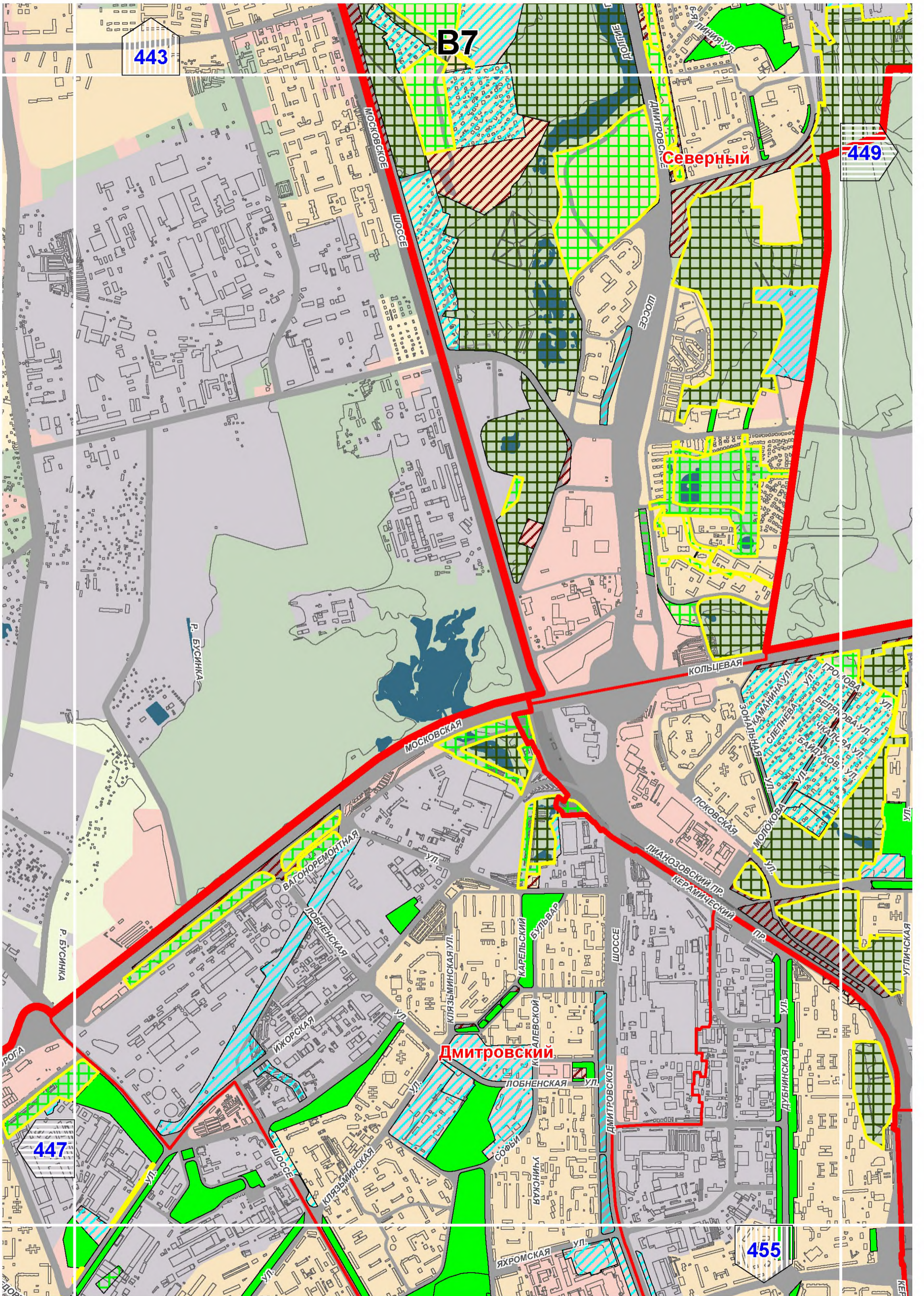

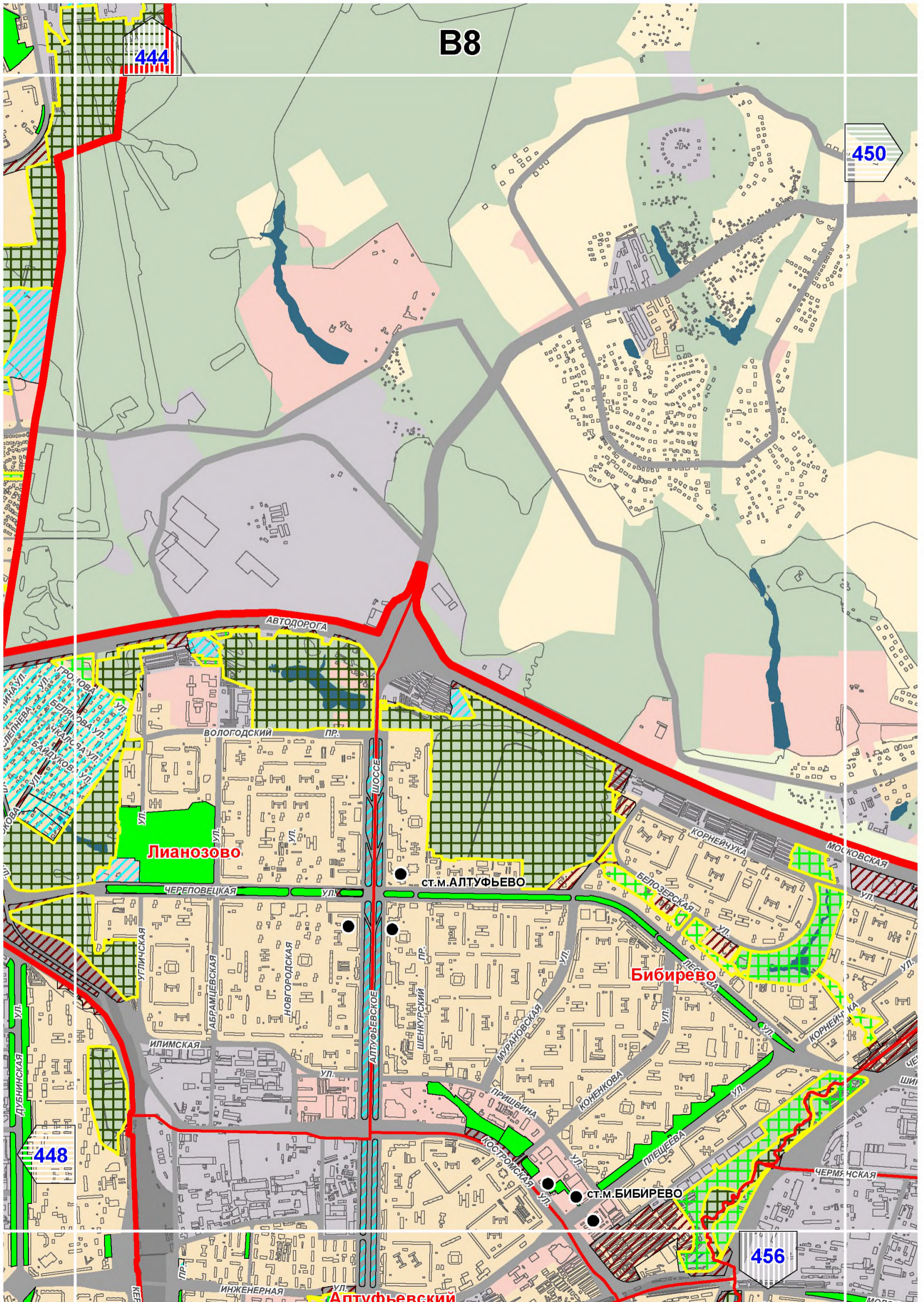

B8

444

450

Лианозово

Ст. м. Алтуфьево

Бибирево

Ст. м. Бибирево

448

456

Алтуфьевский

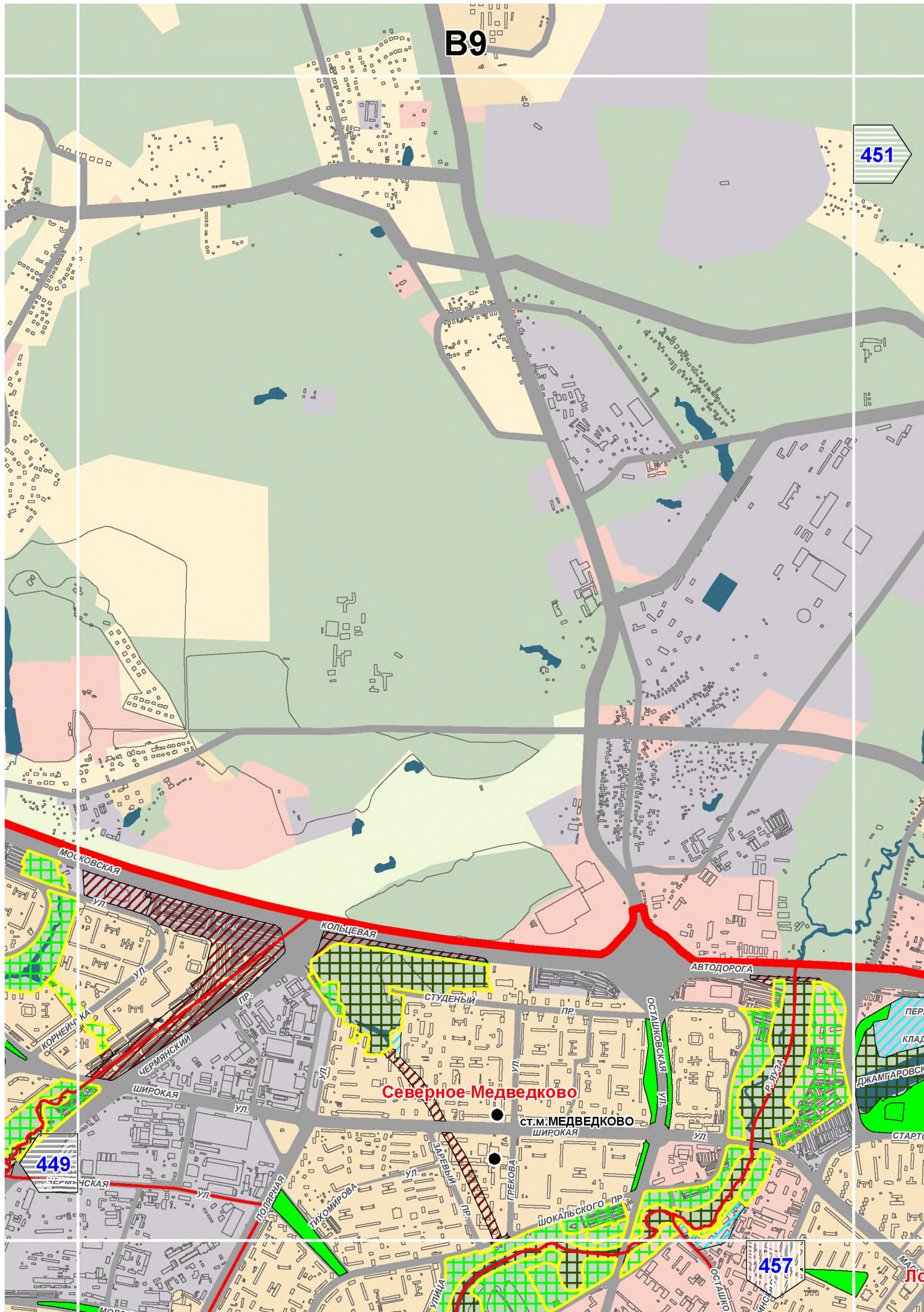

B10

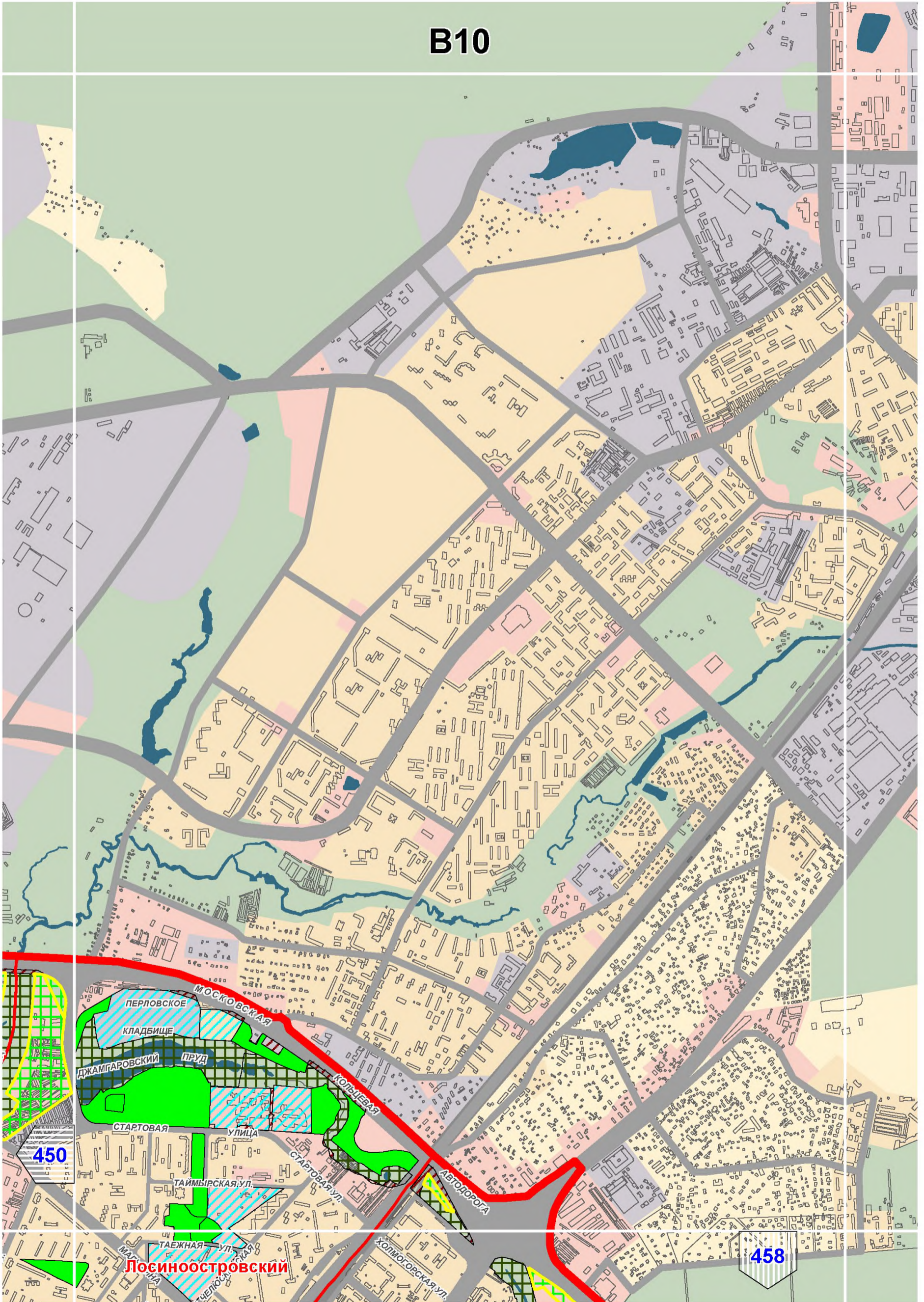

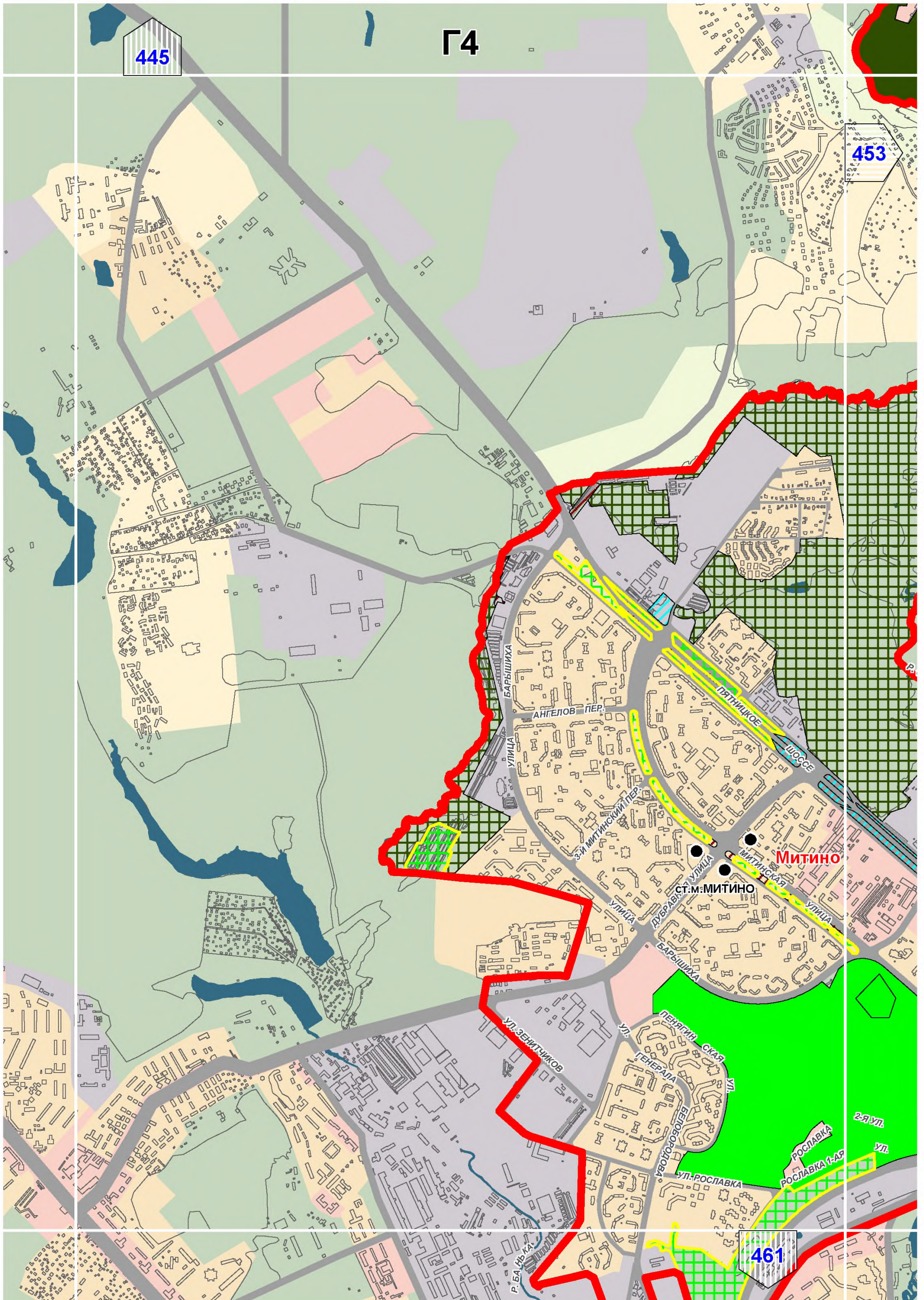

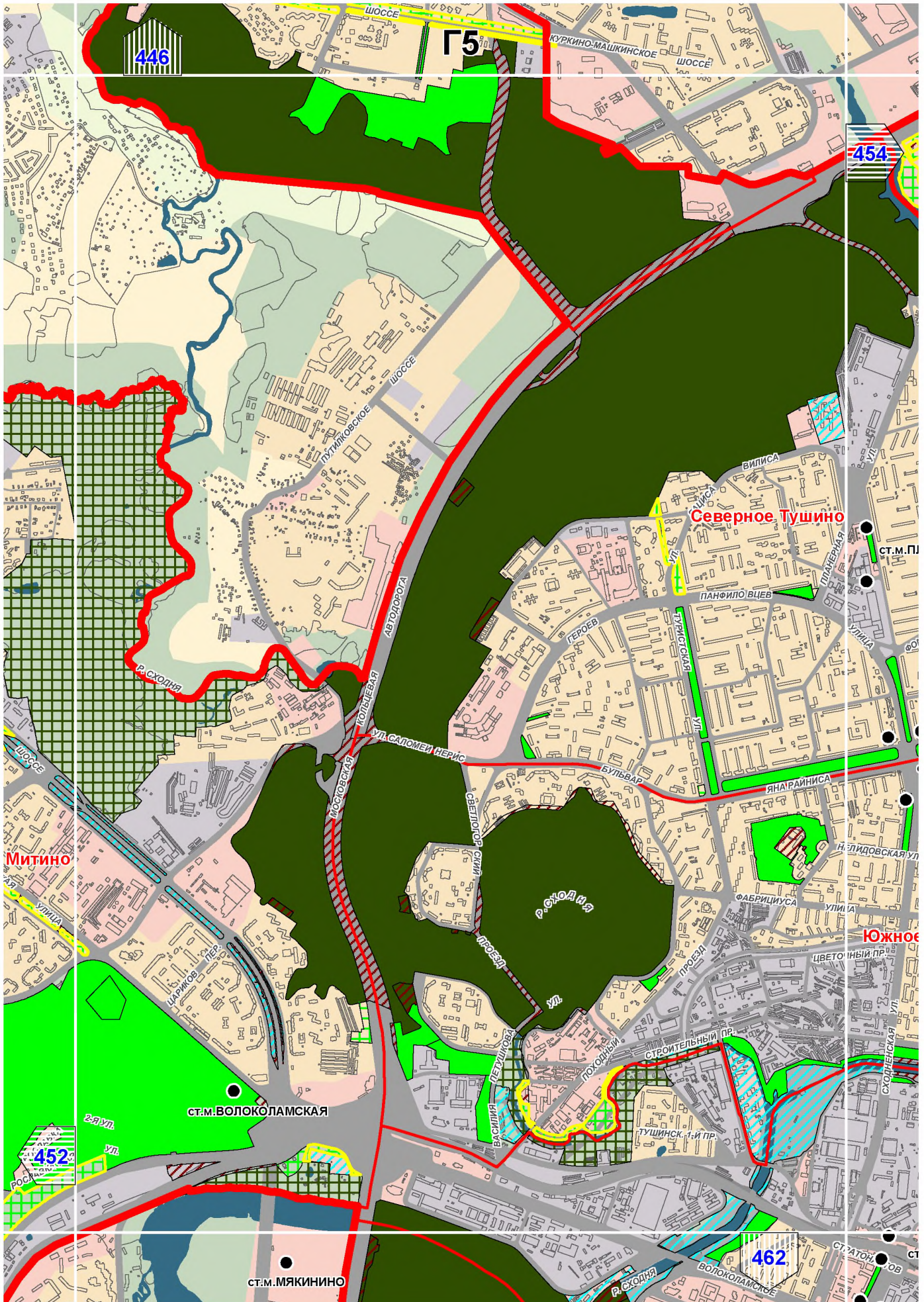

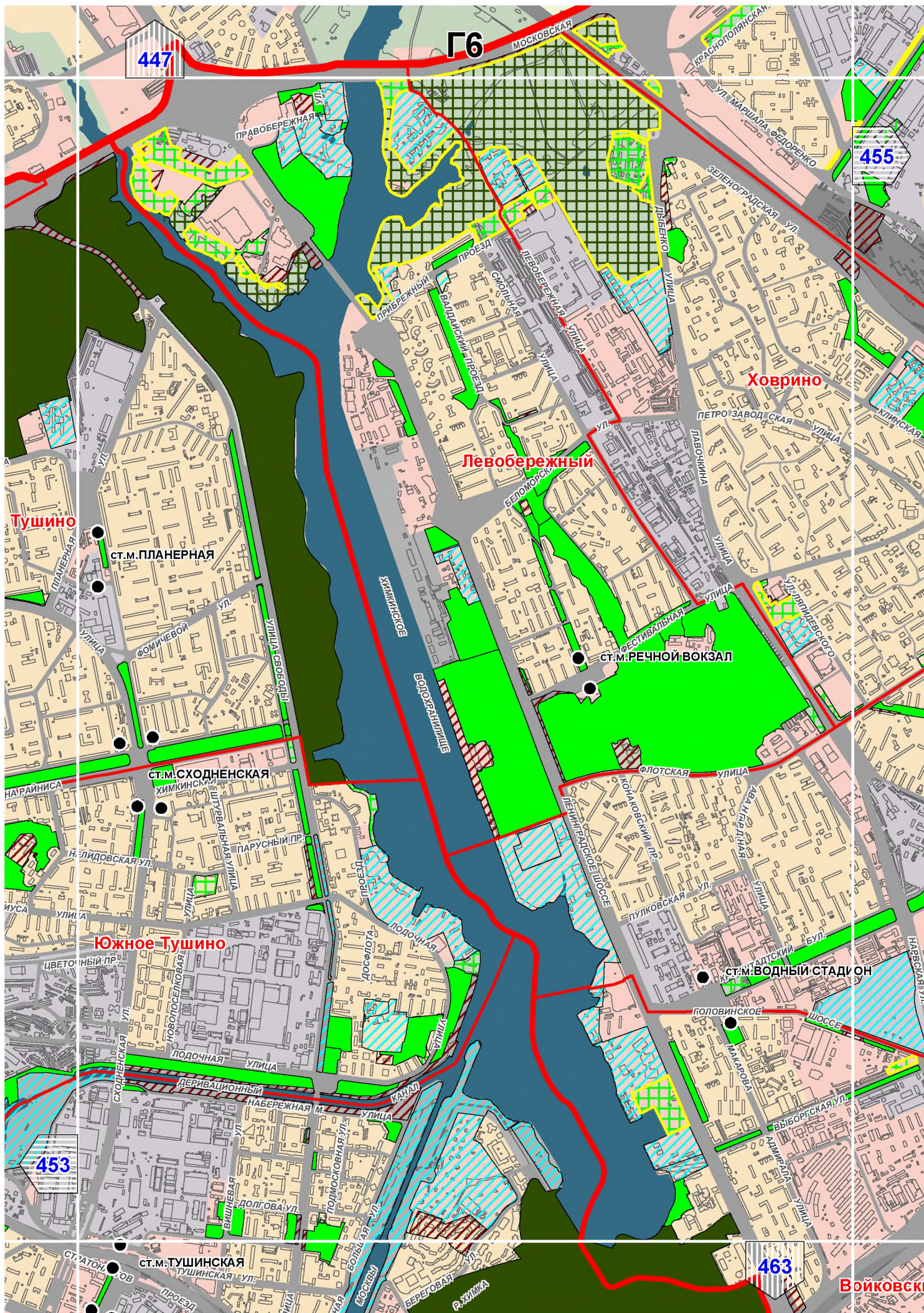

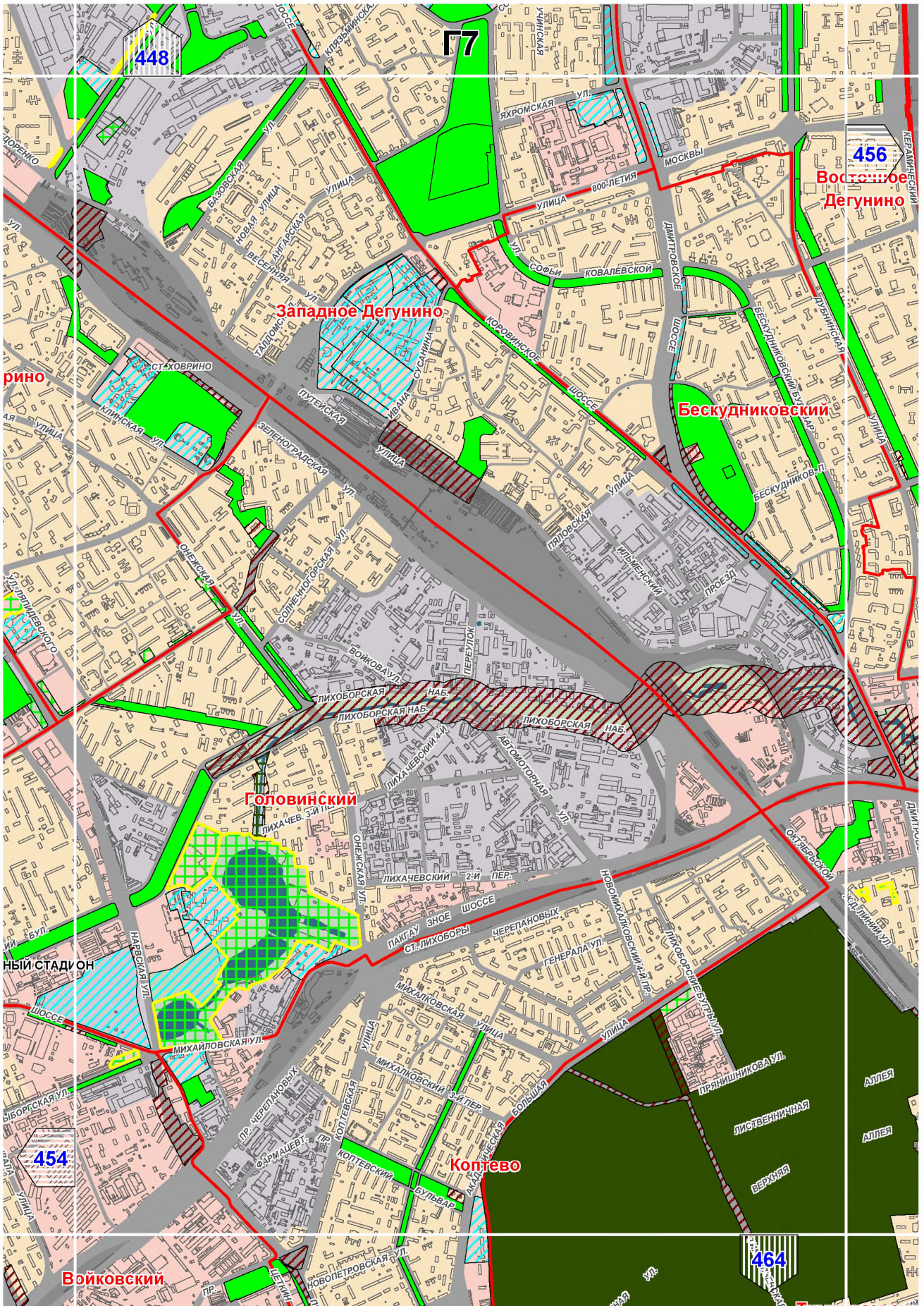

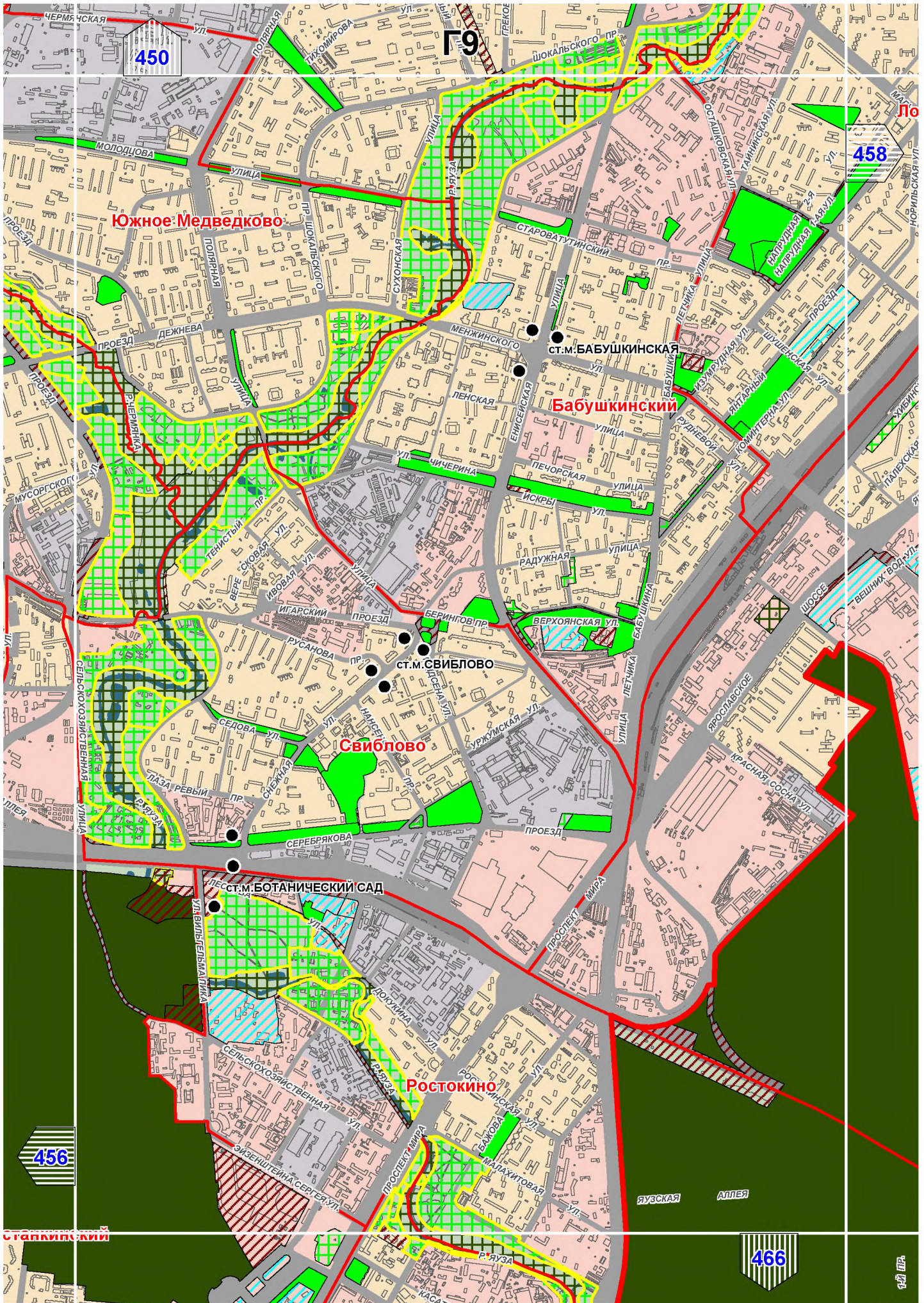



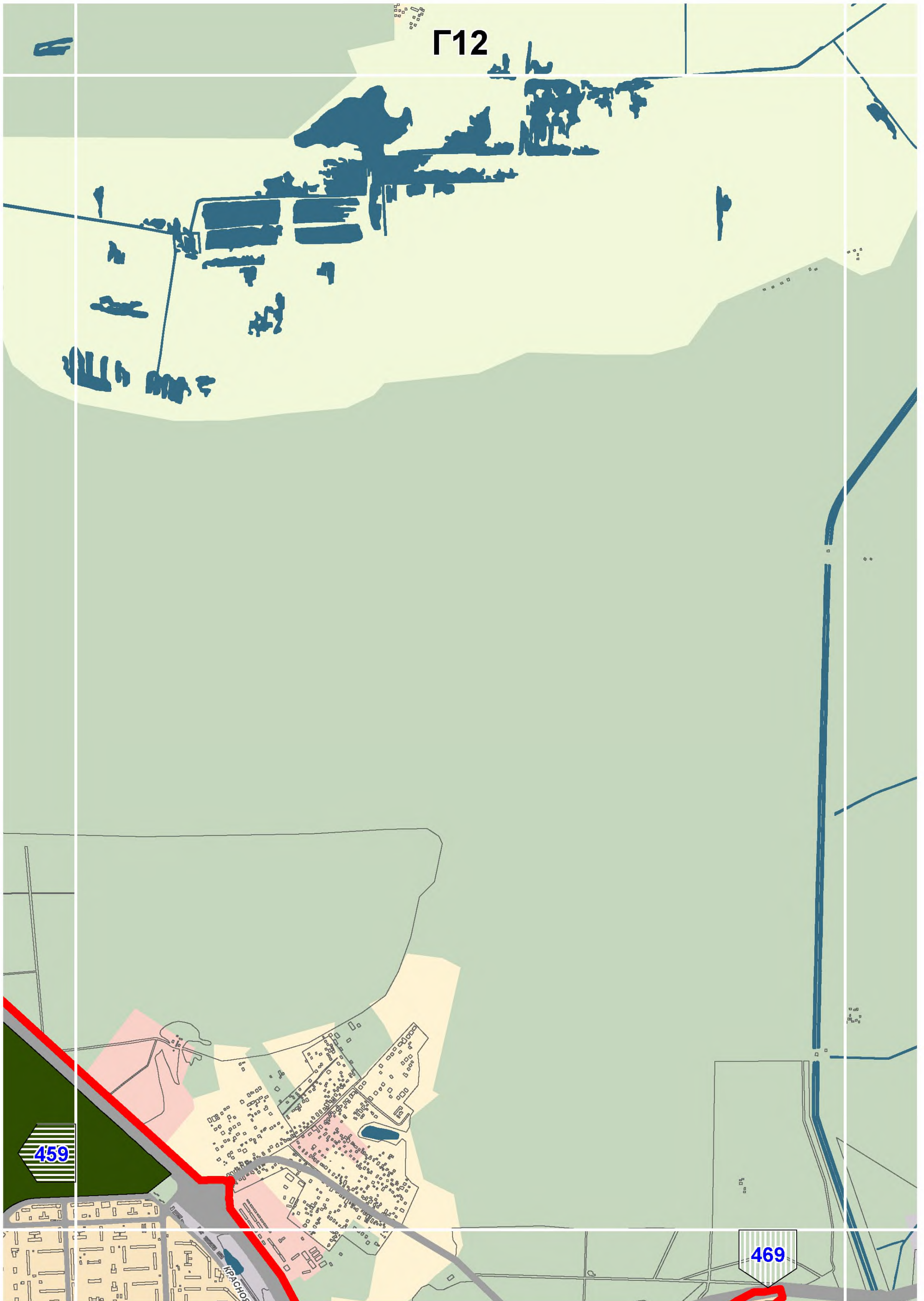

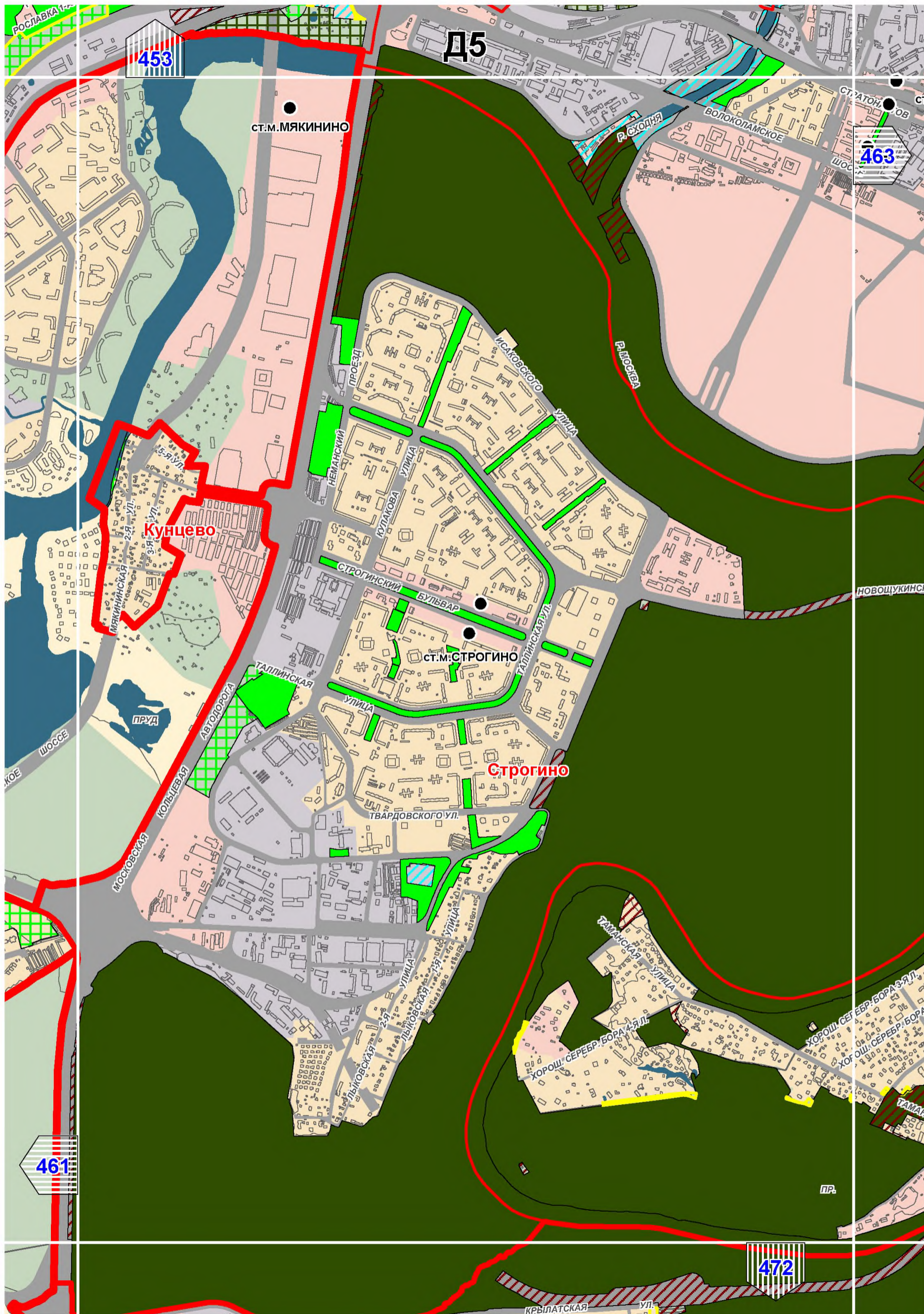

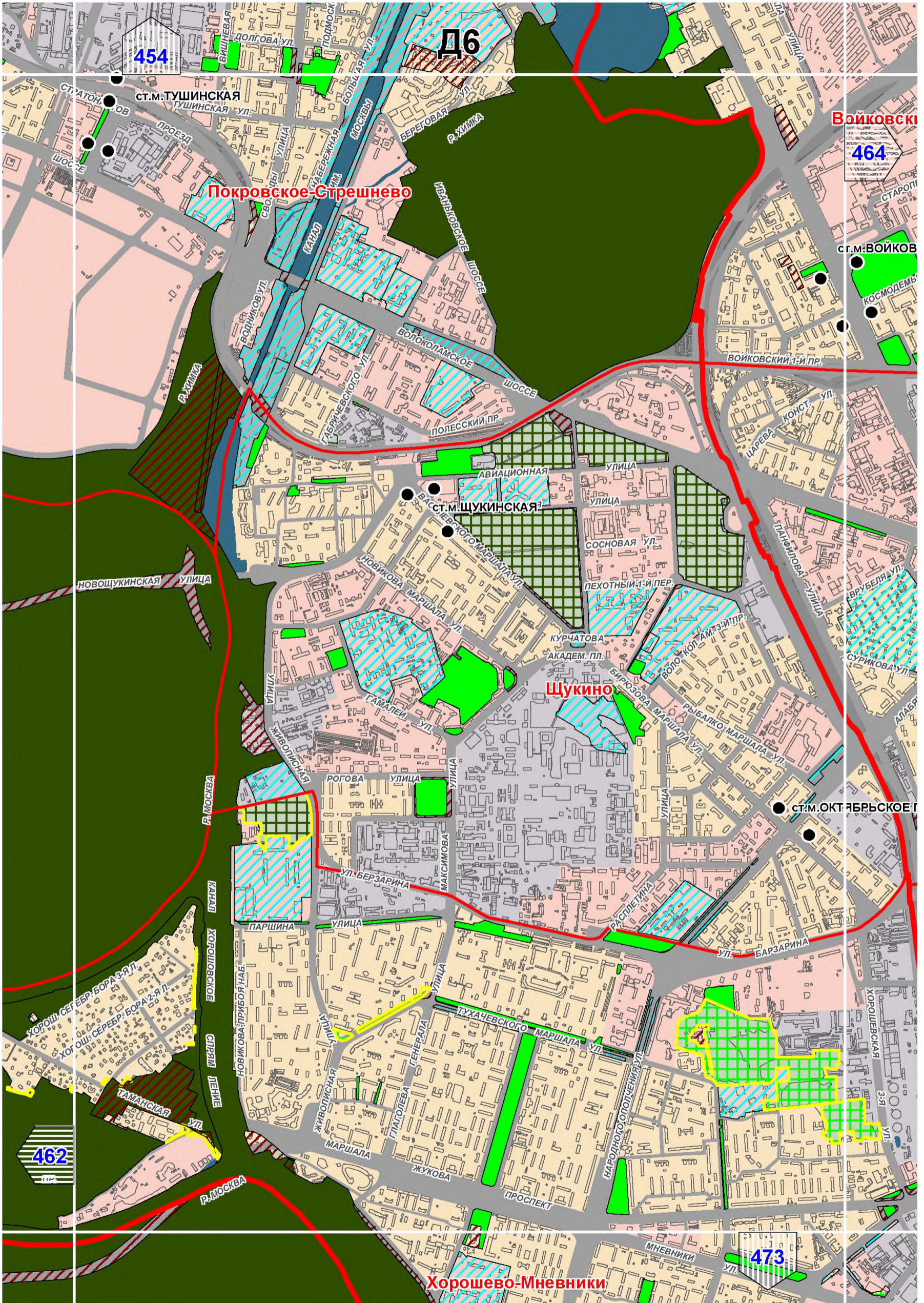

Войковский

454

Д6

464

Покровское-Стрешнево

СТ.М.ВОЙКОВ

Щукино

СТ.М.ОКТАБРСКОЕ

462

473

Хорошево-Мневники

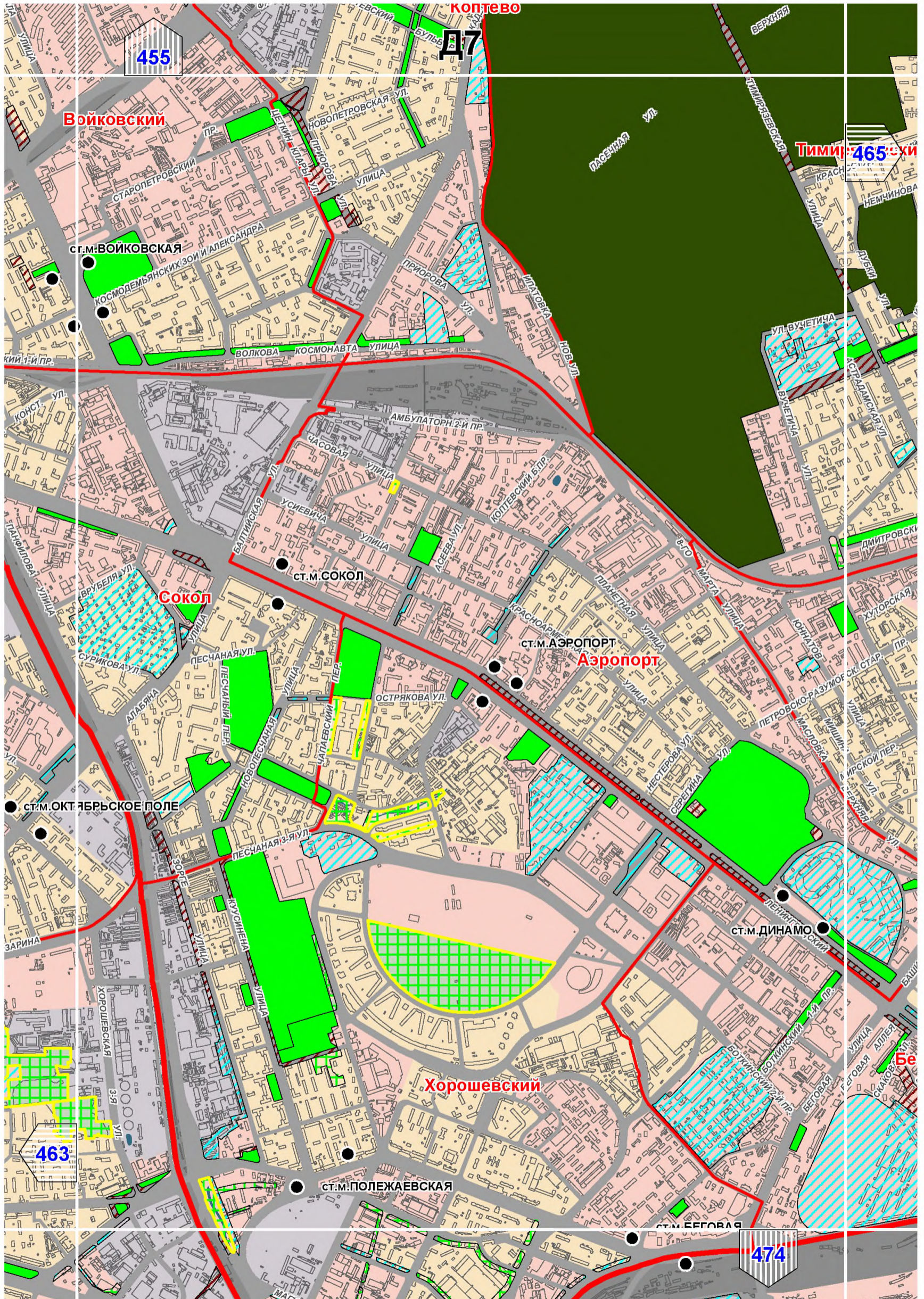

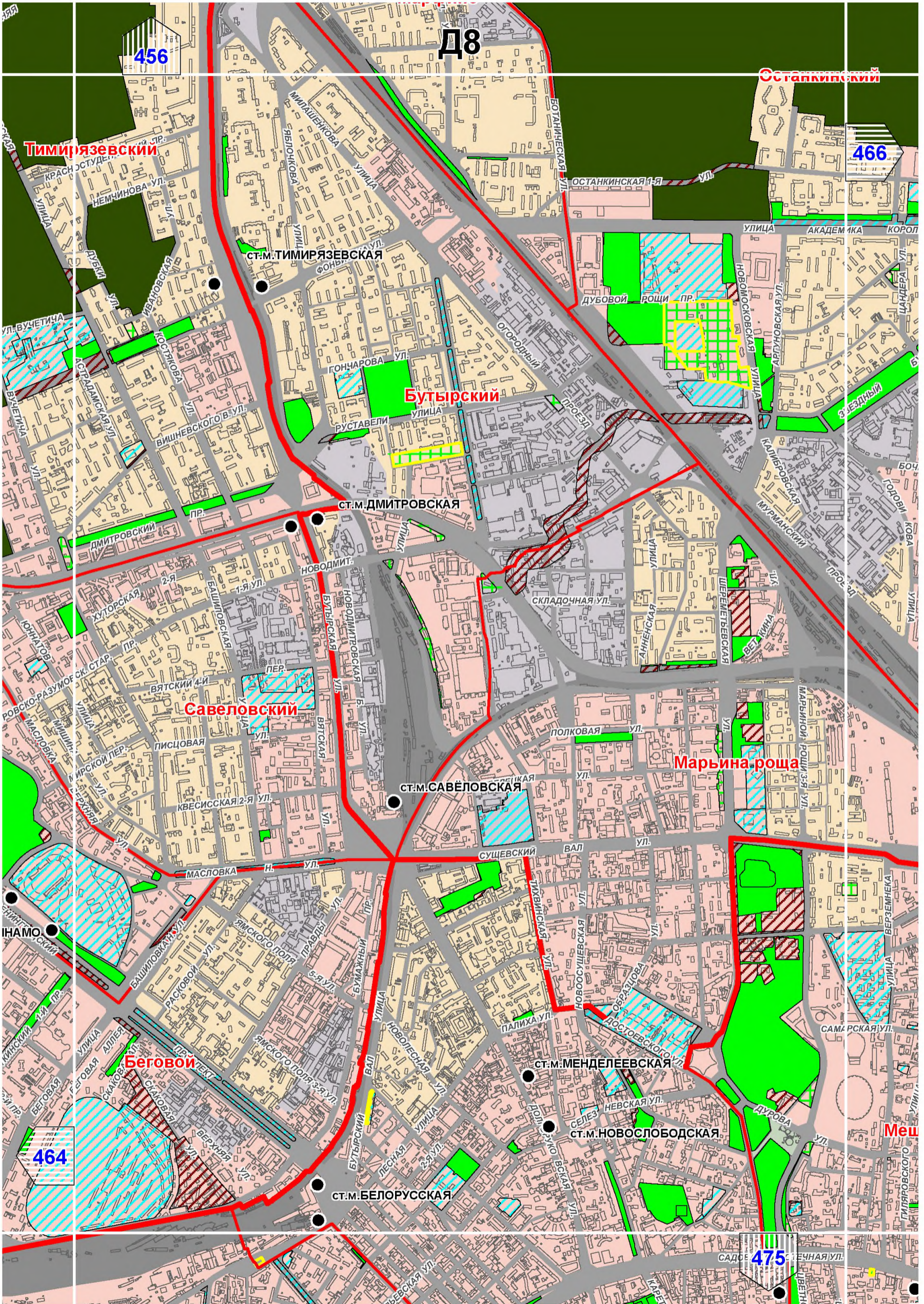

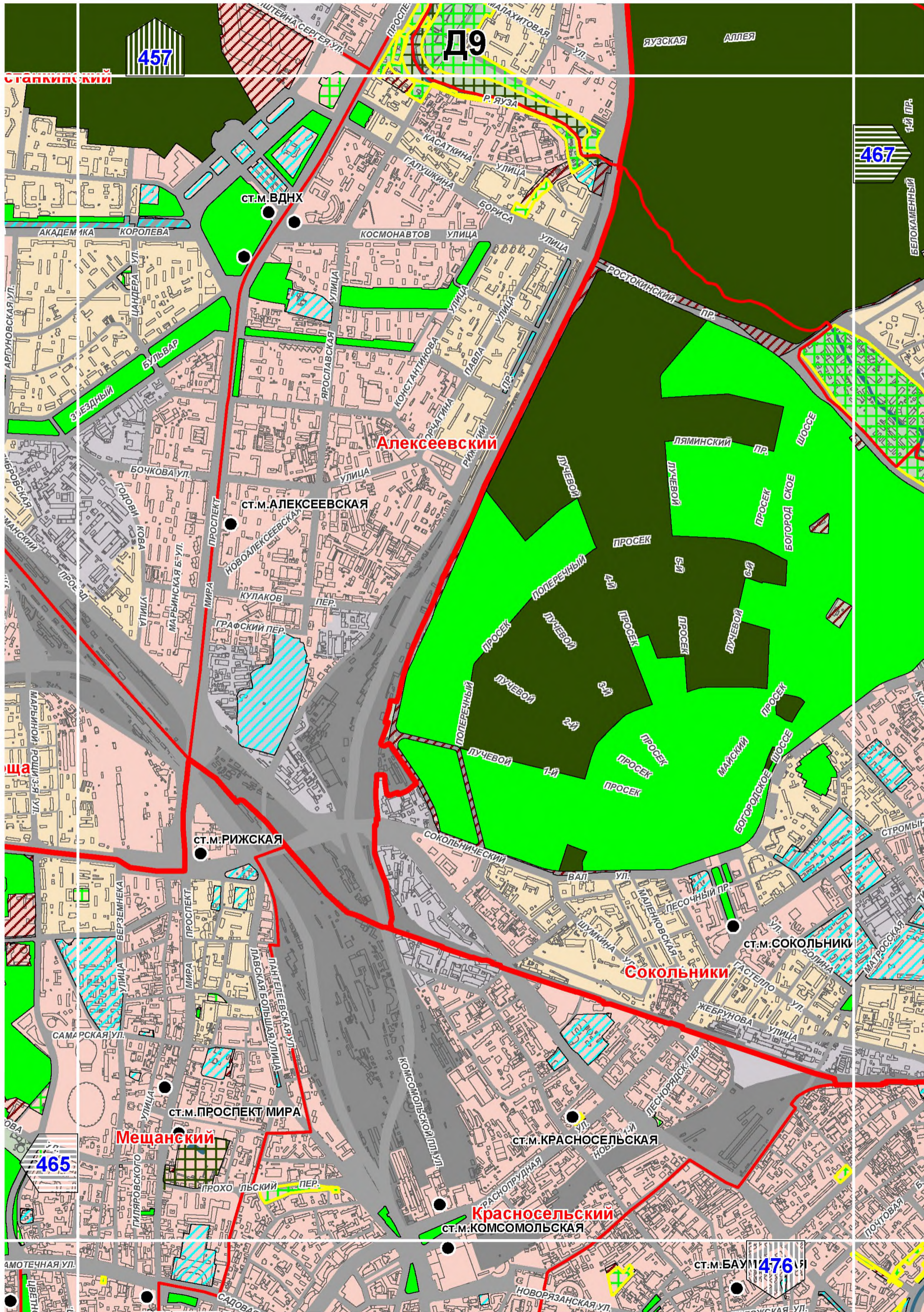

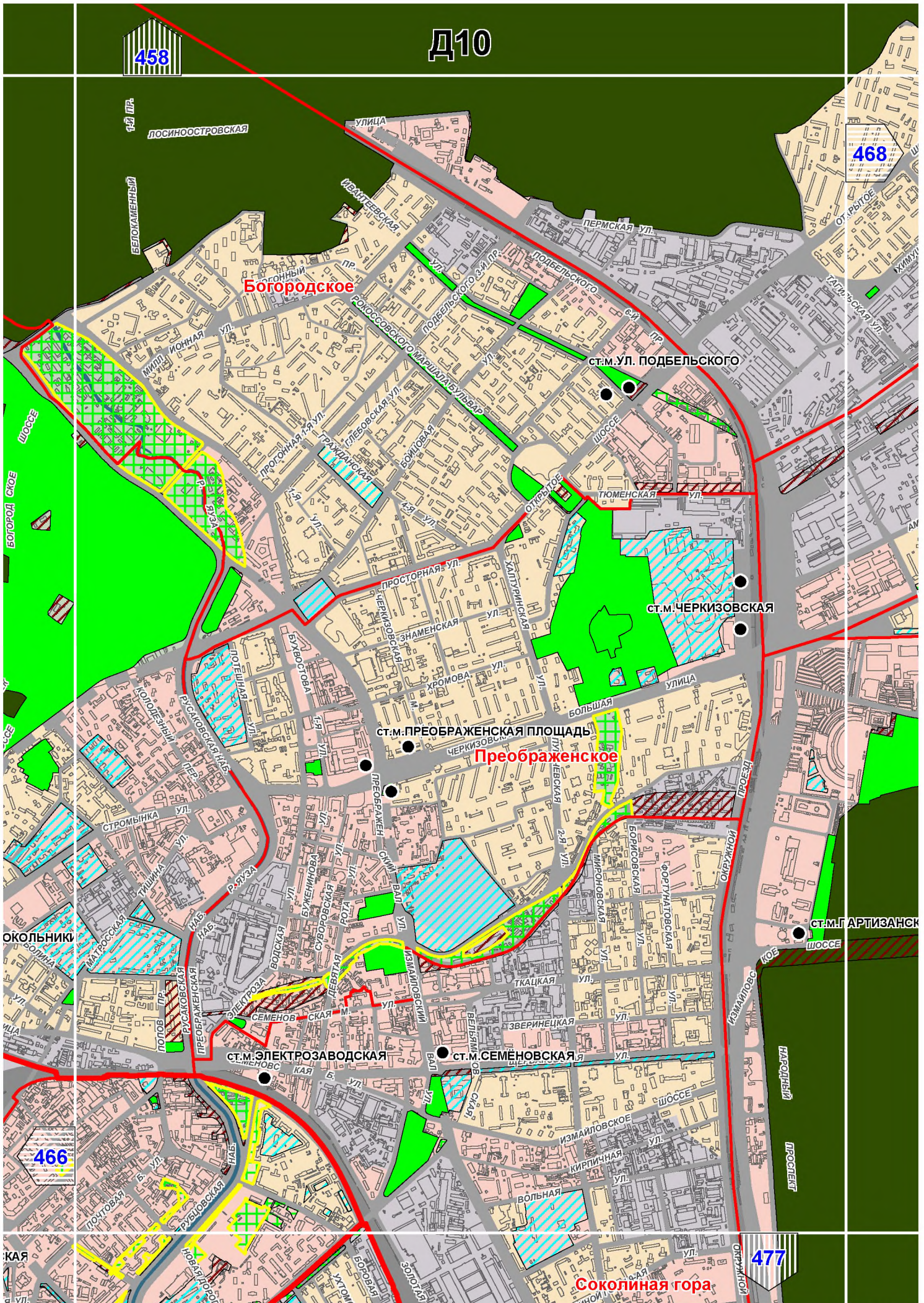

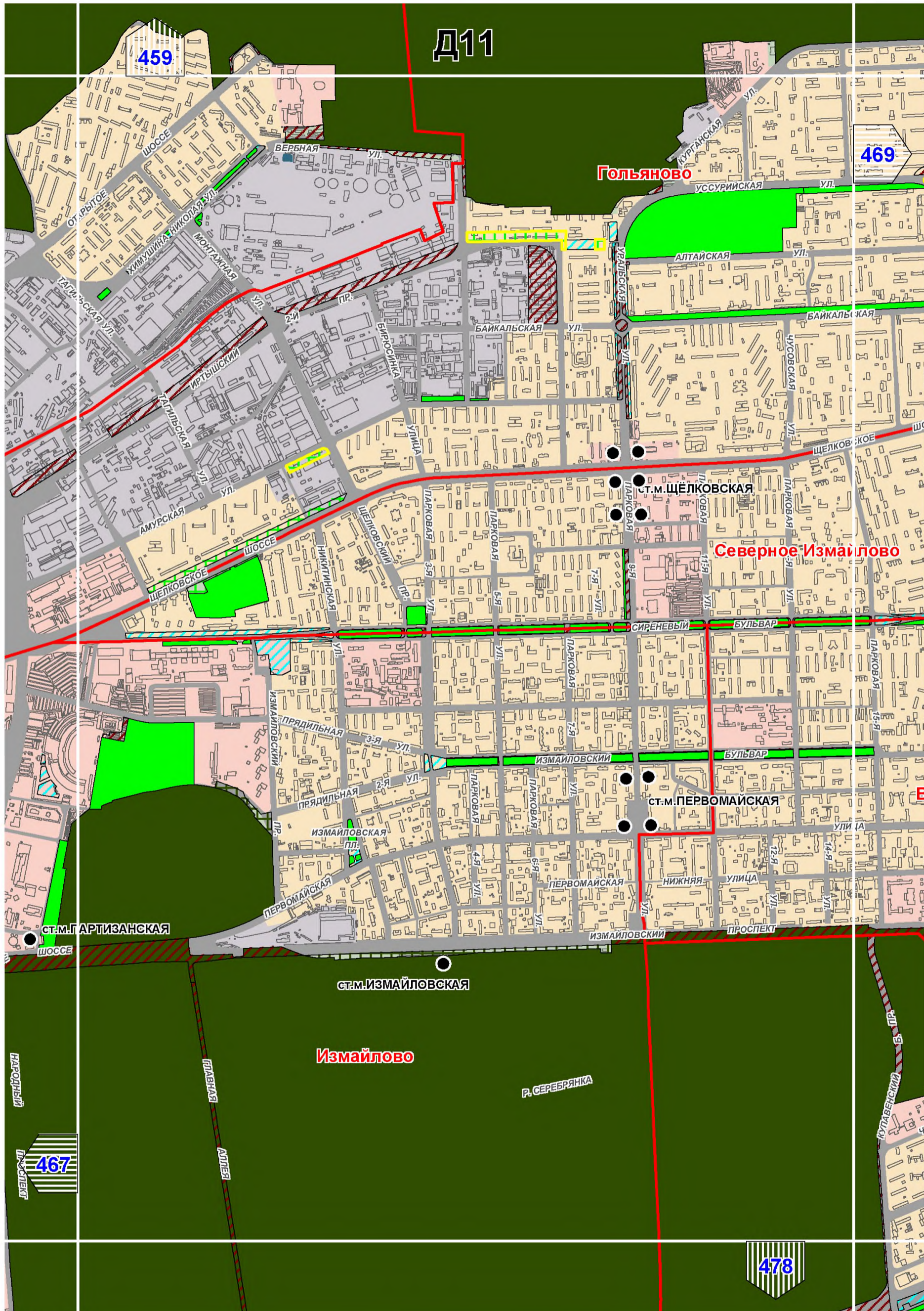

Д11

459

469

Гольяново

Северное Измайлово

Измайлово

478

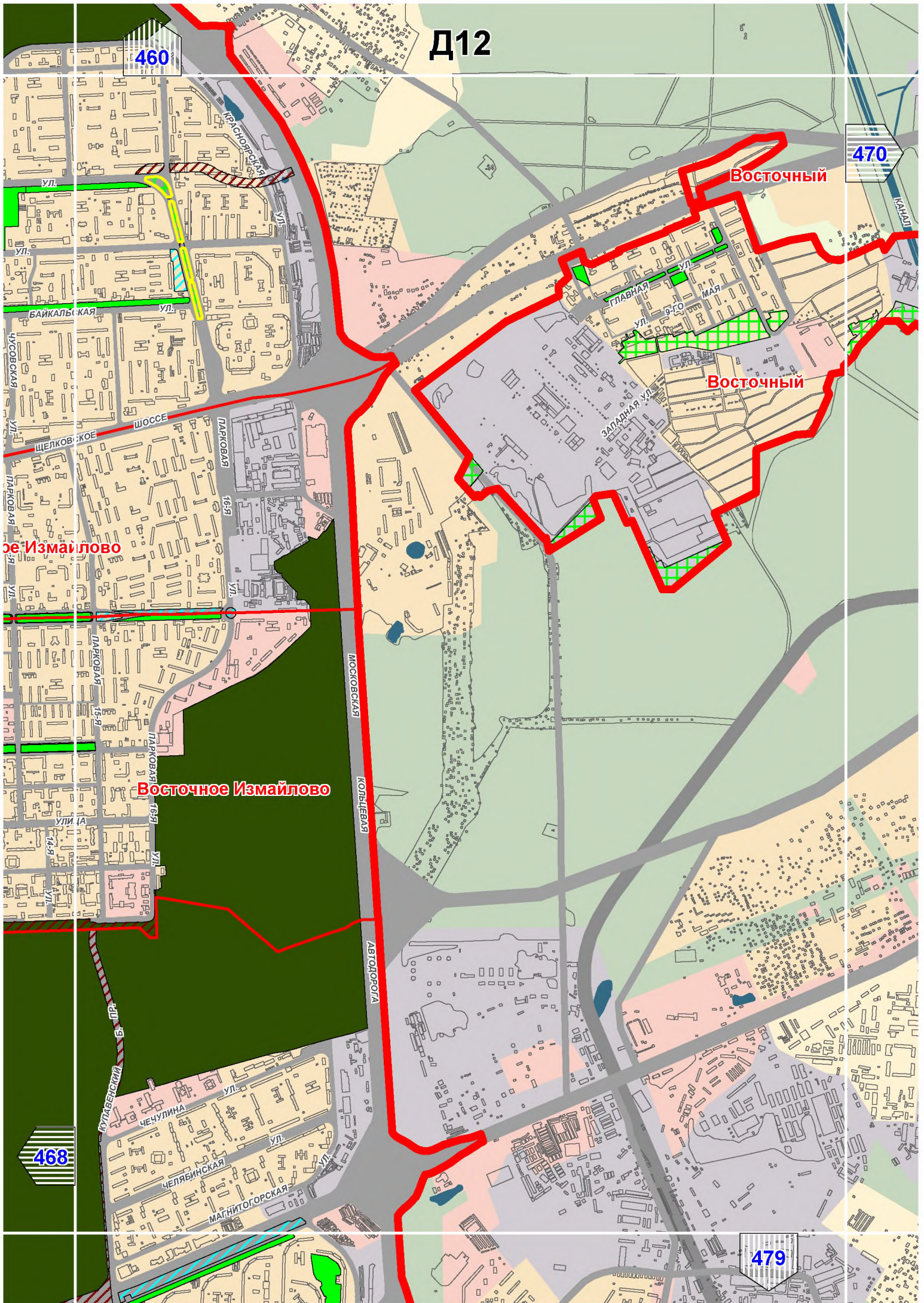

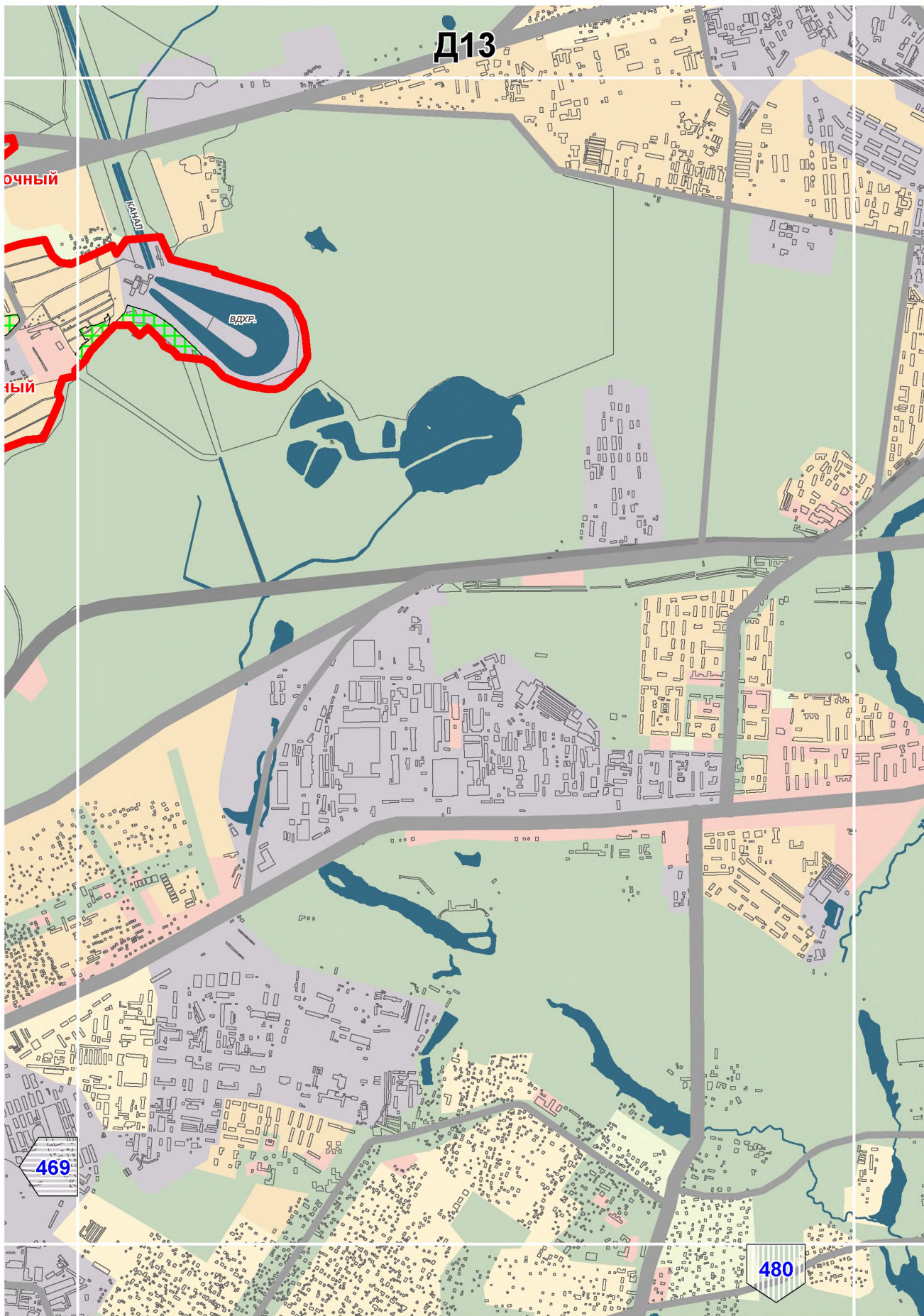

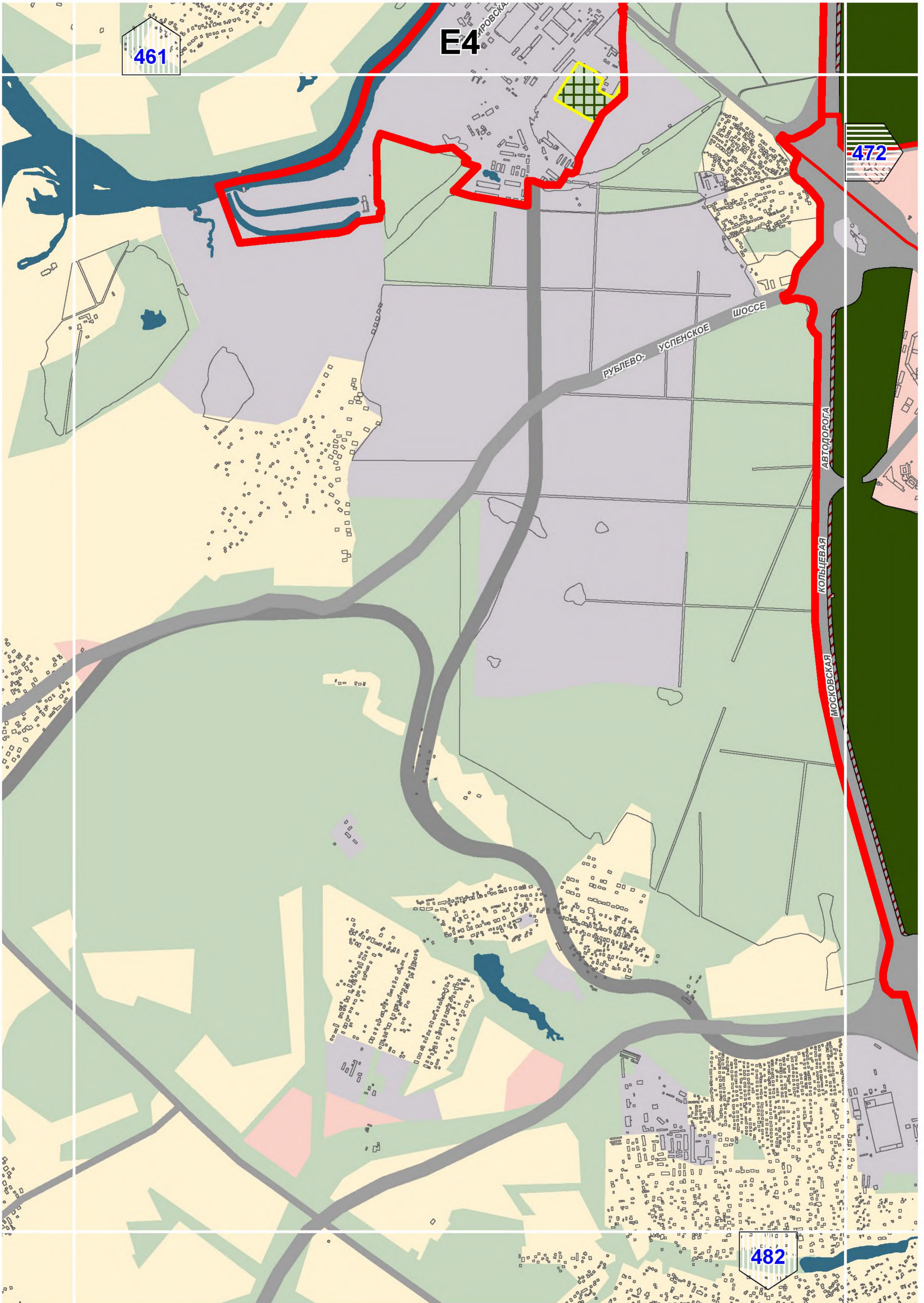

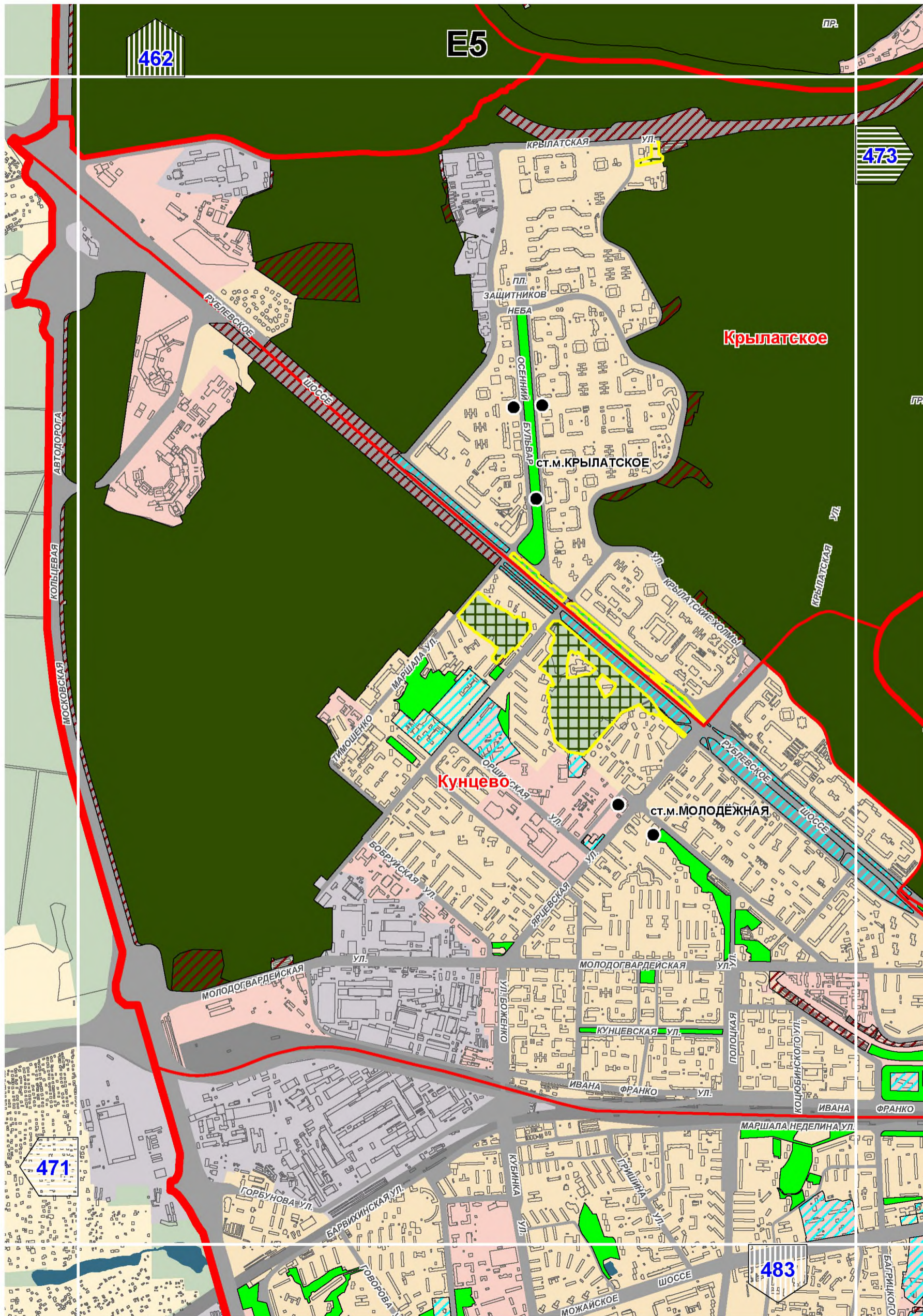

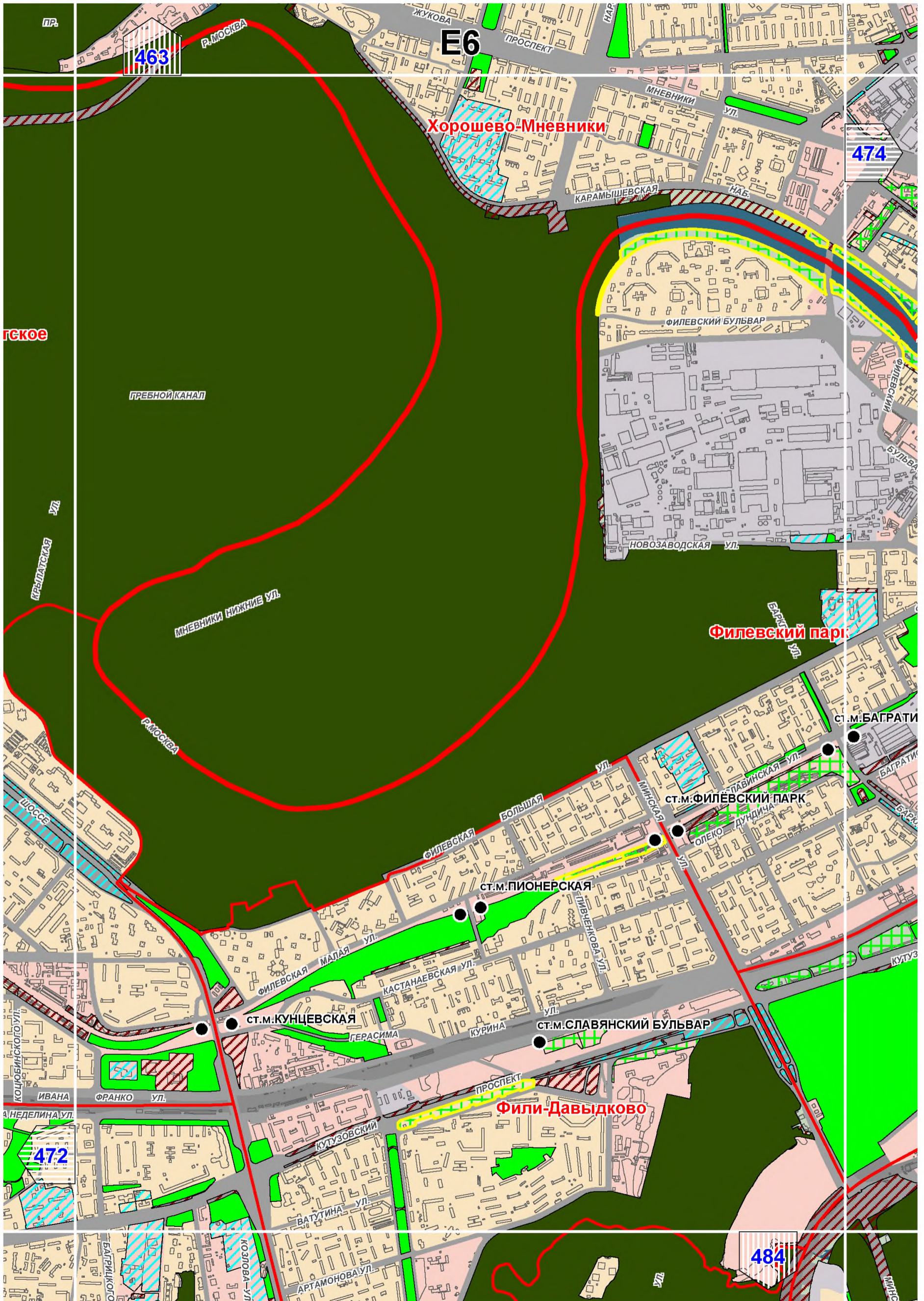

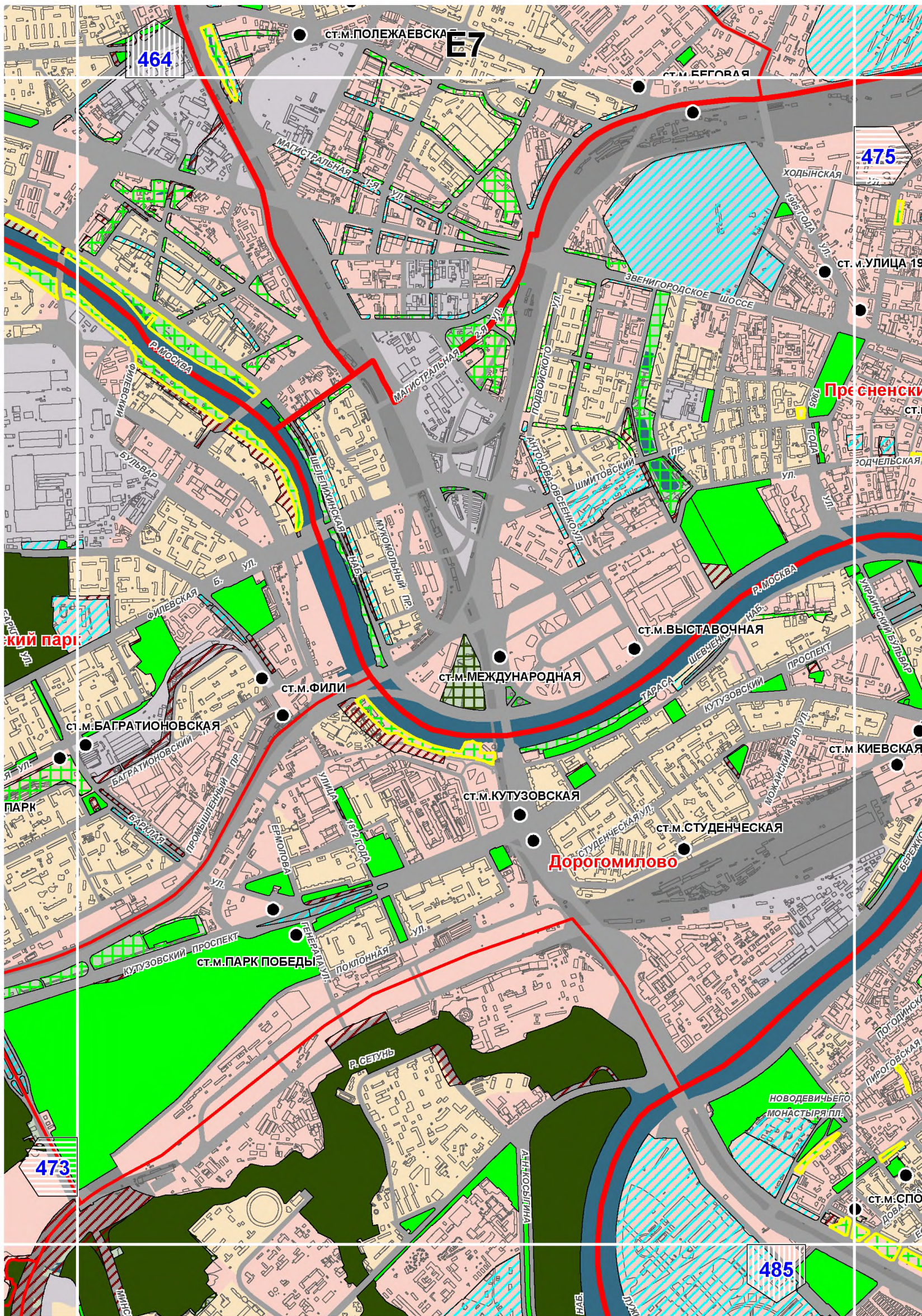

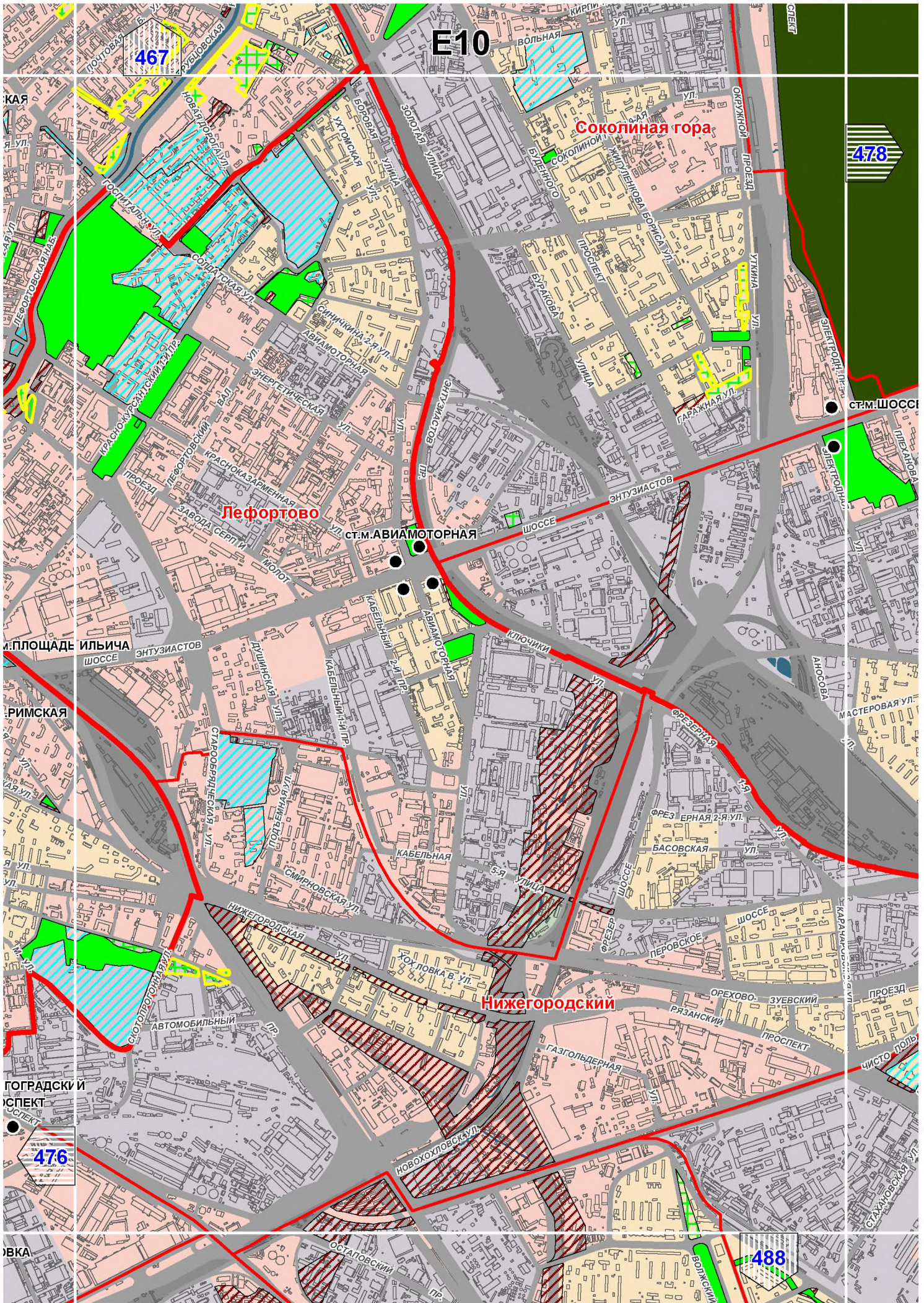

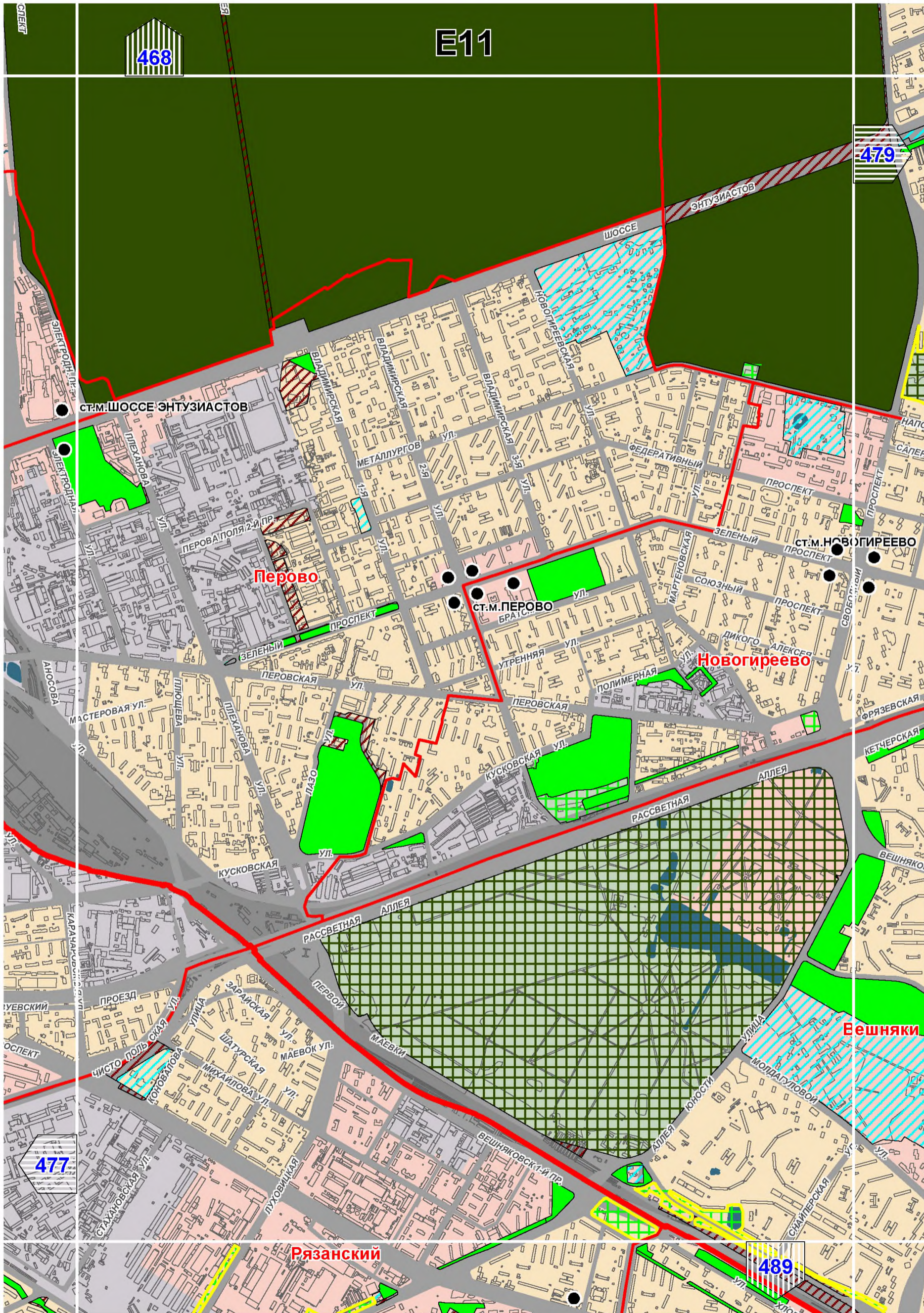

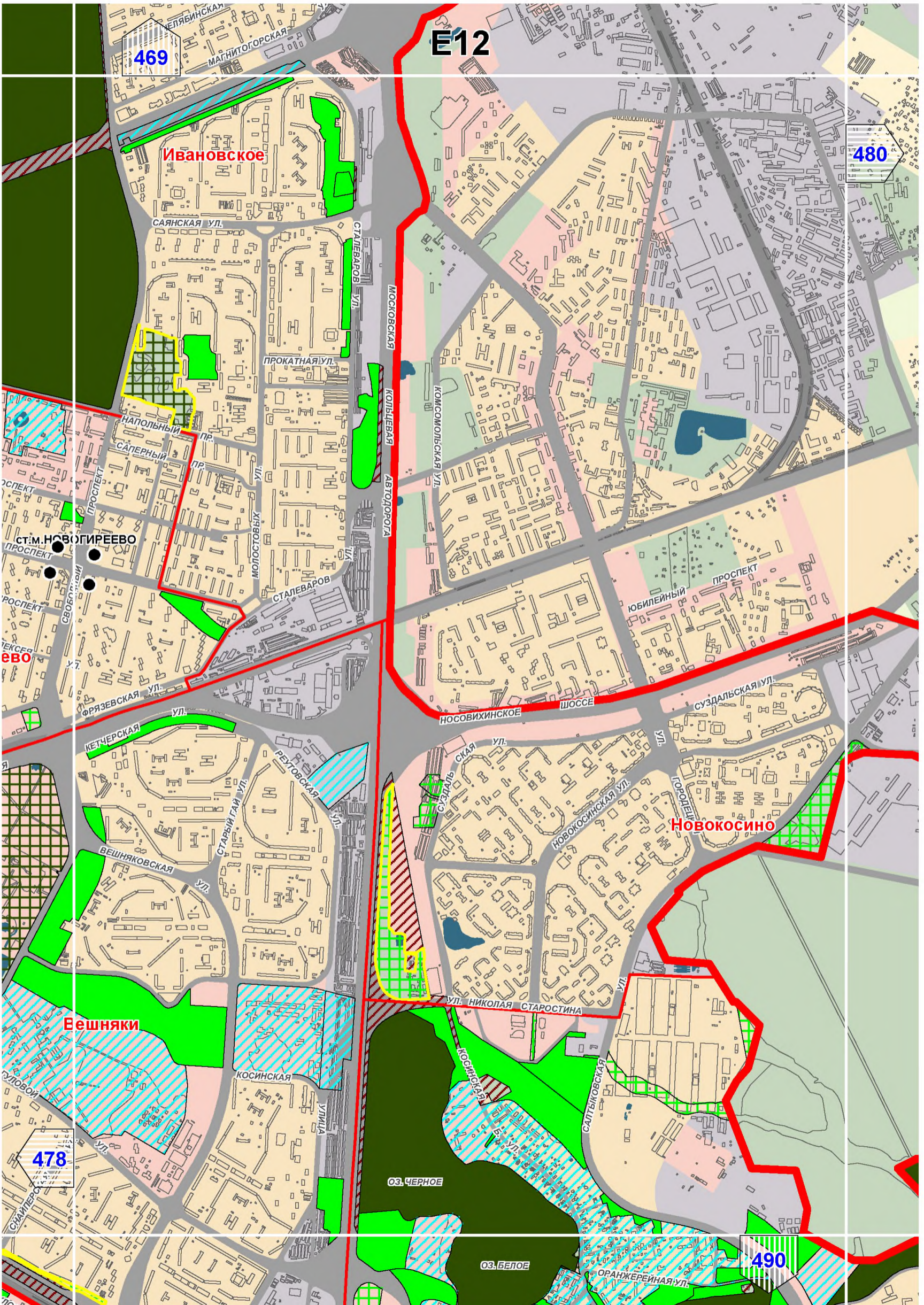

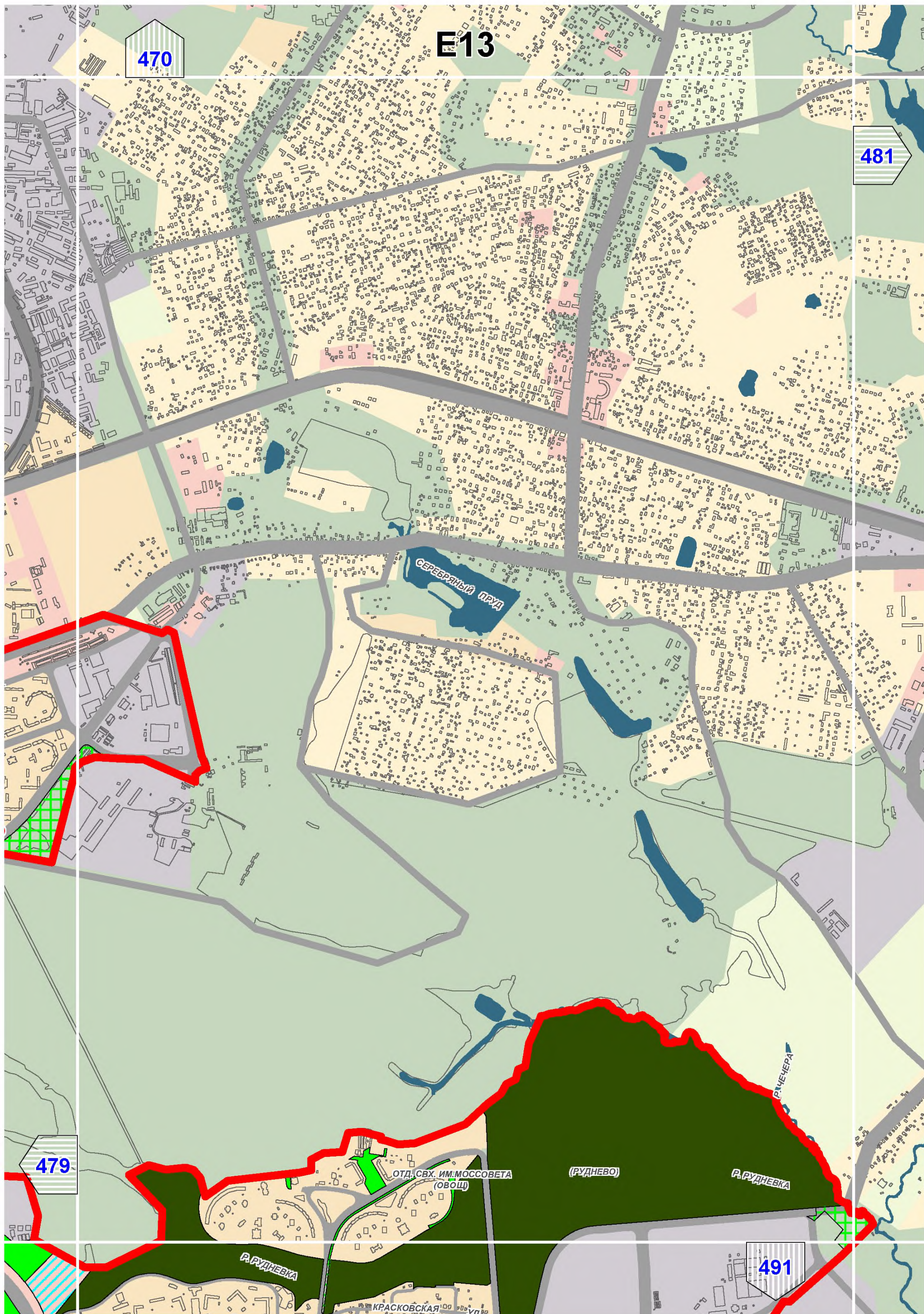

E14

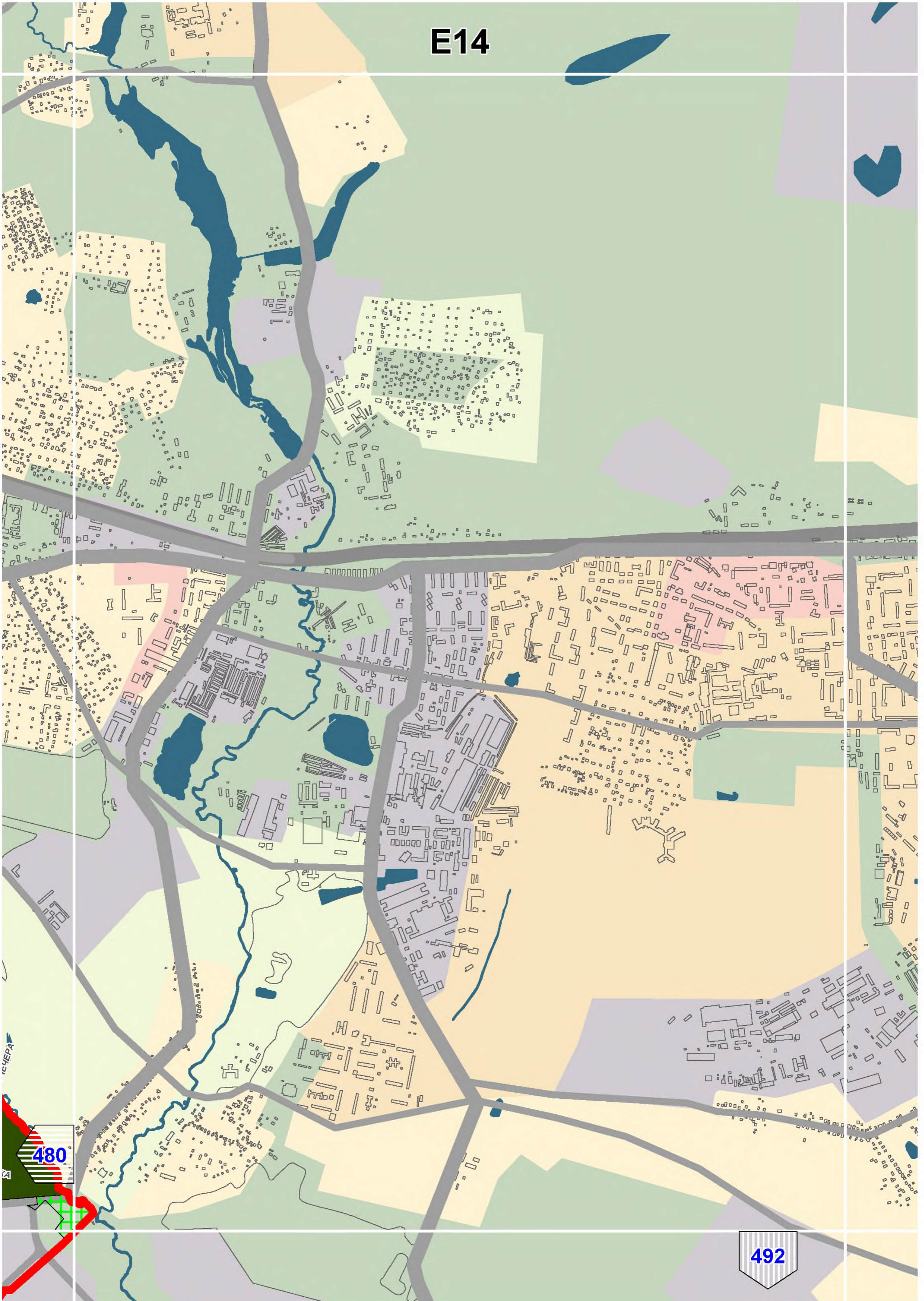

492

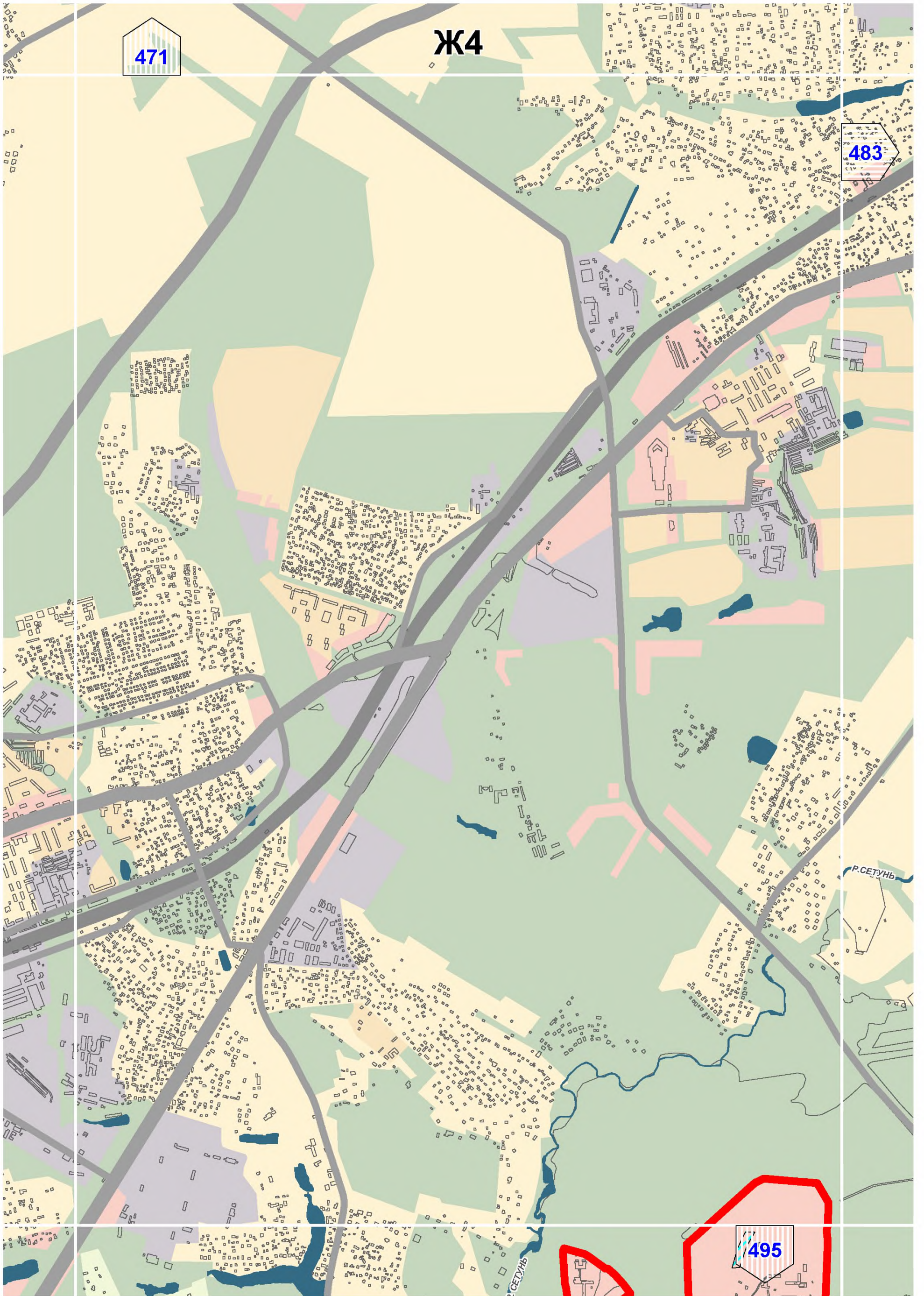

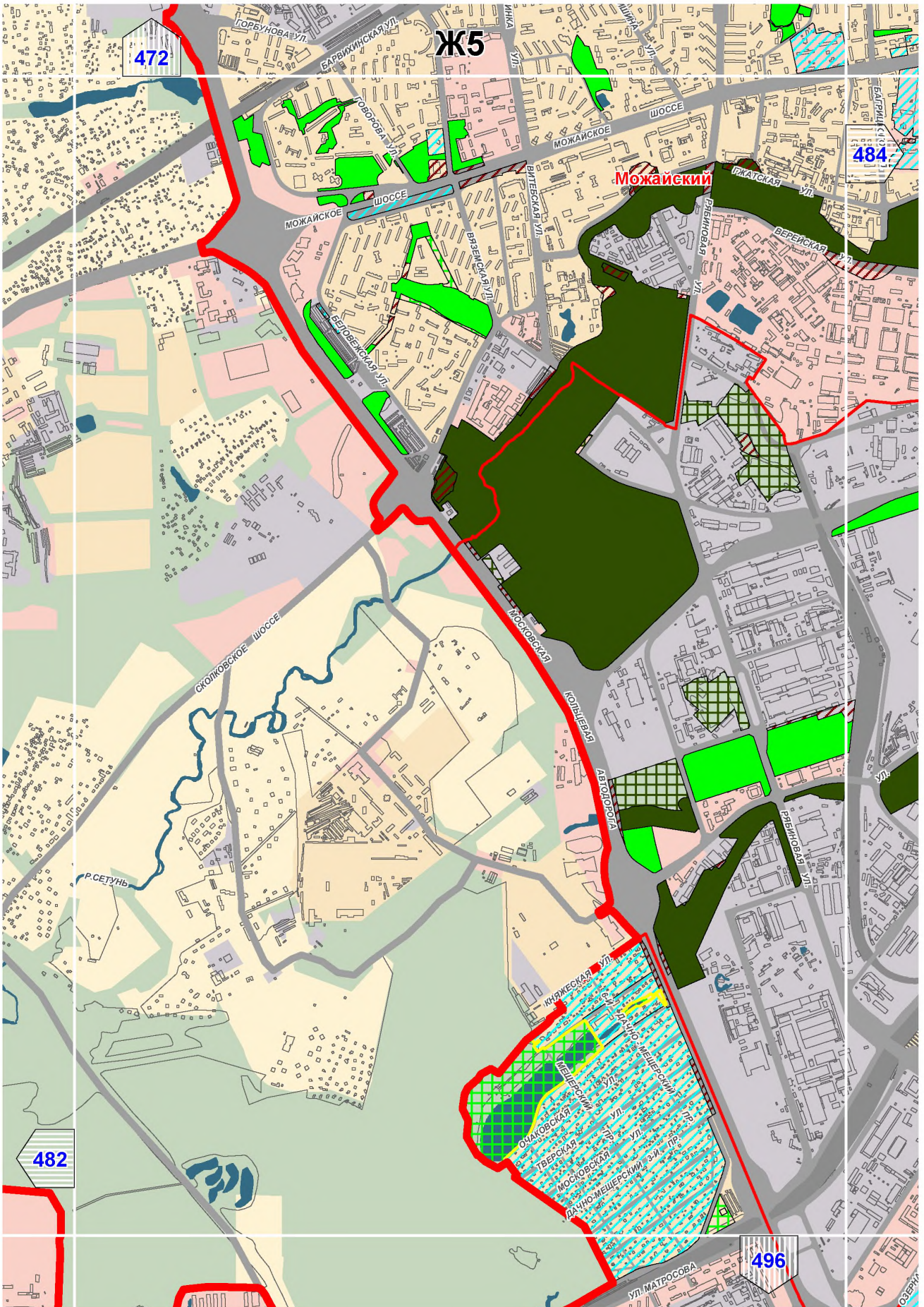

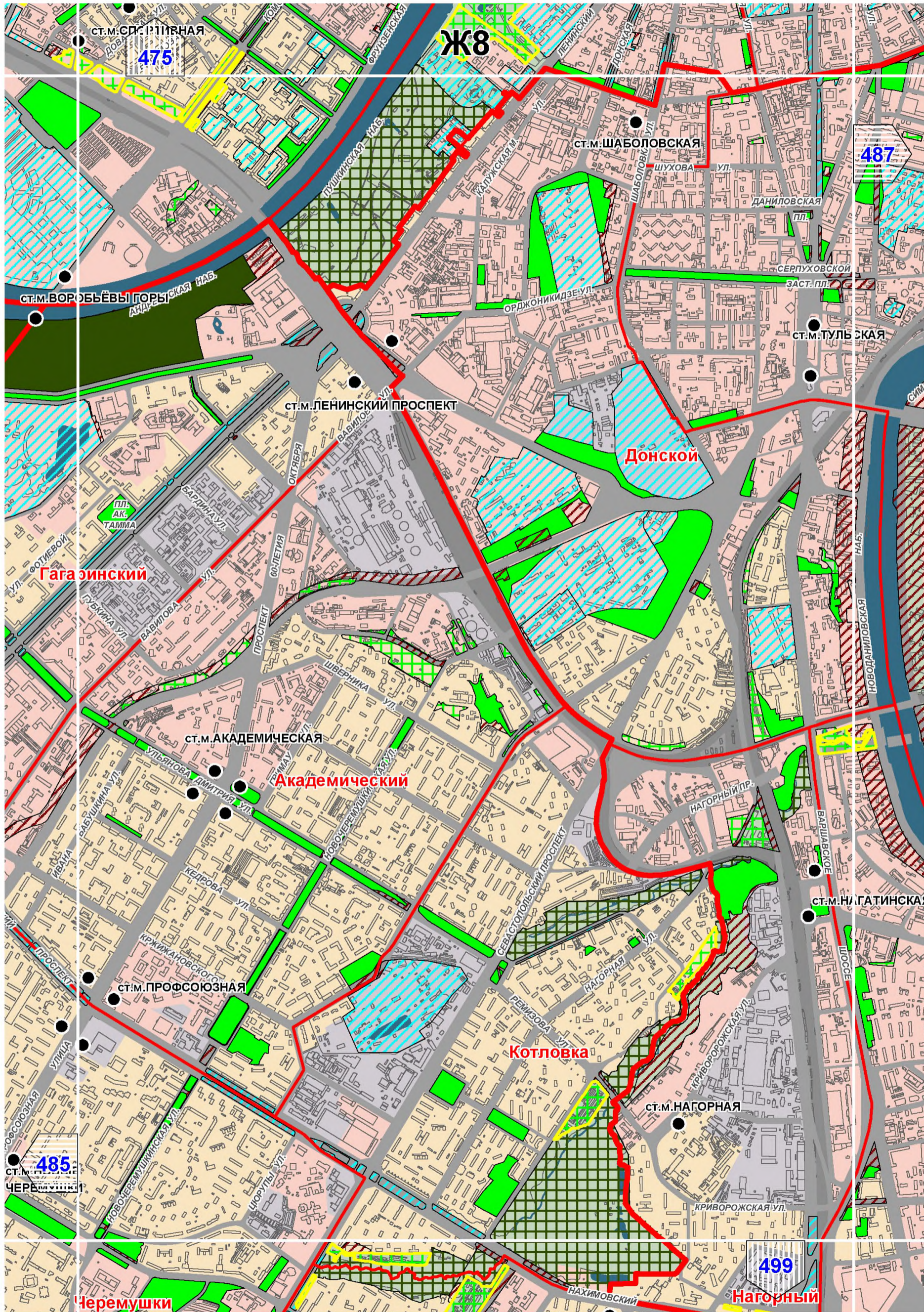

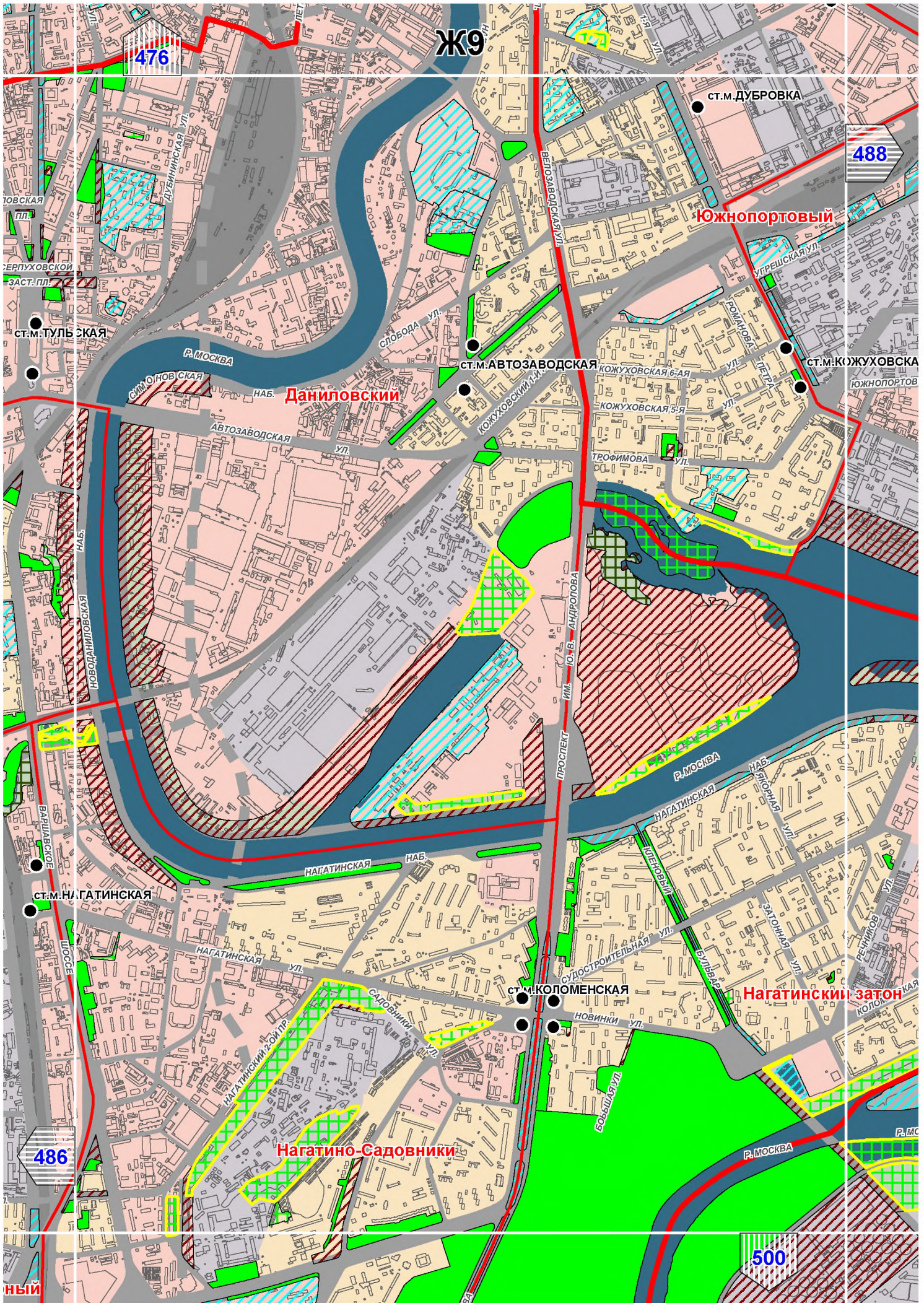

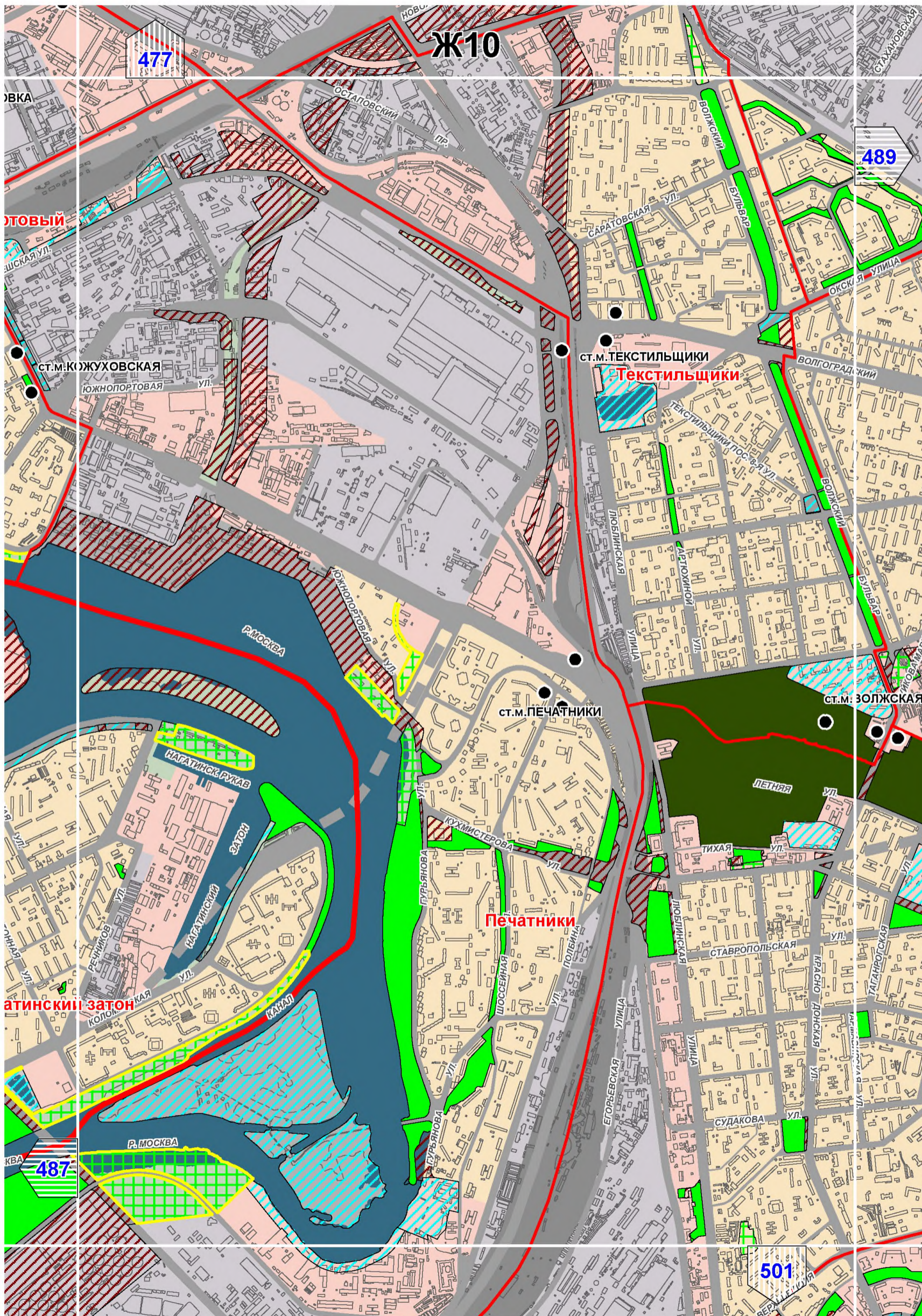

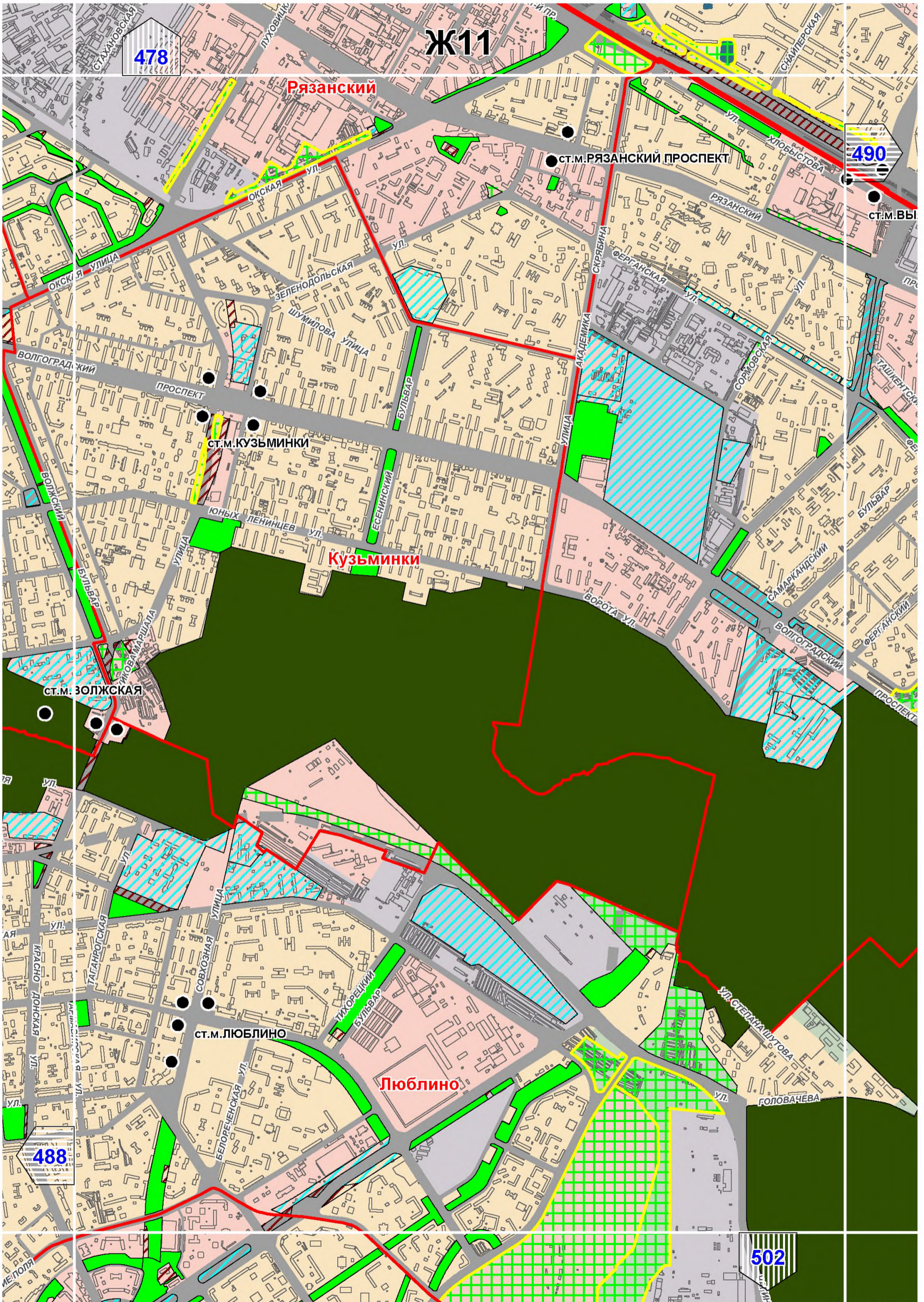

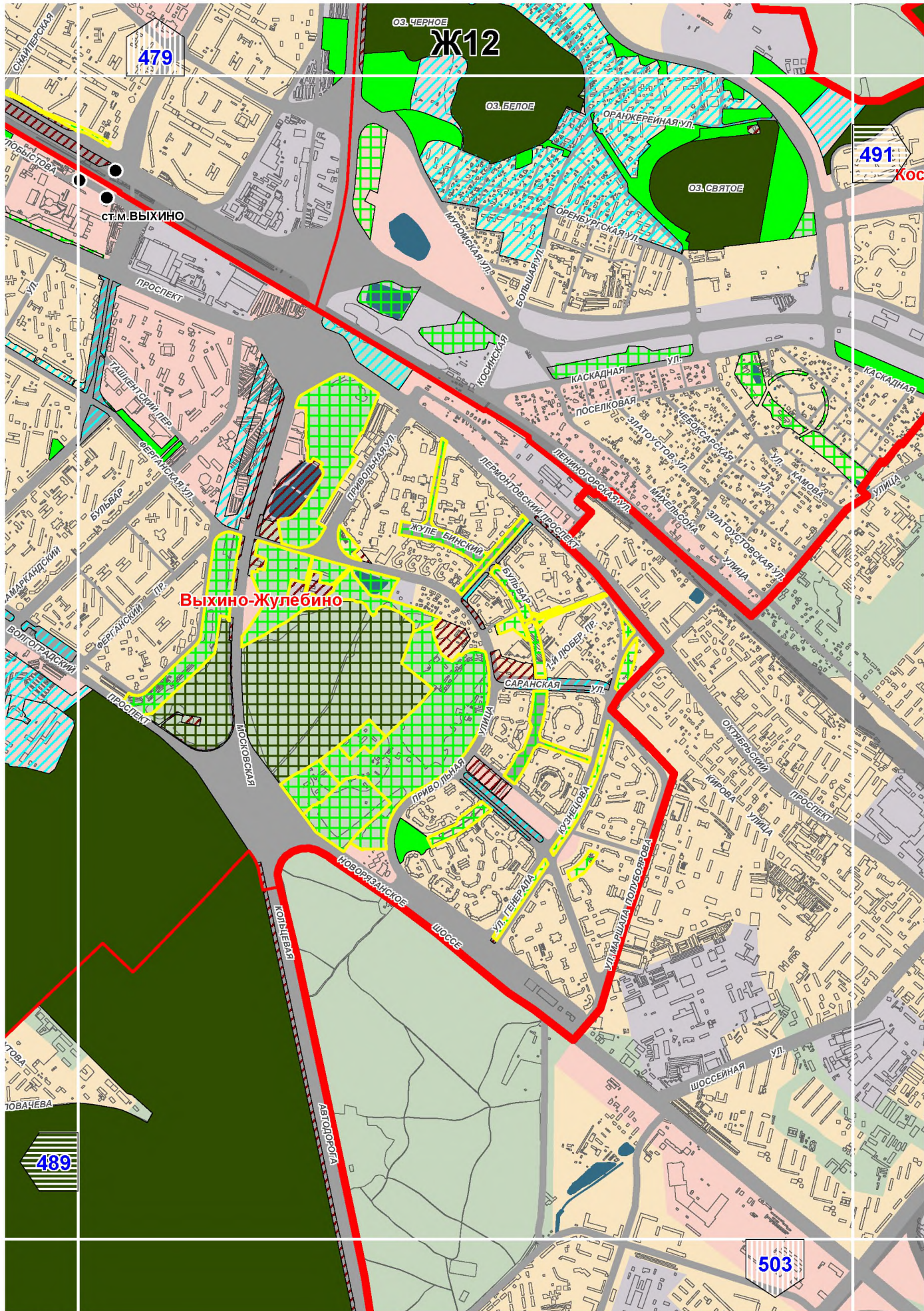

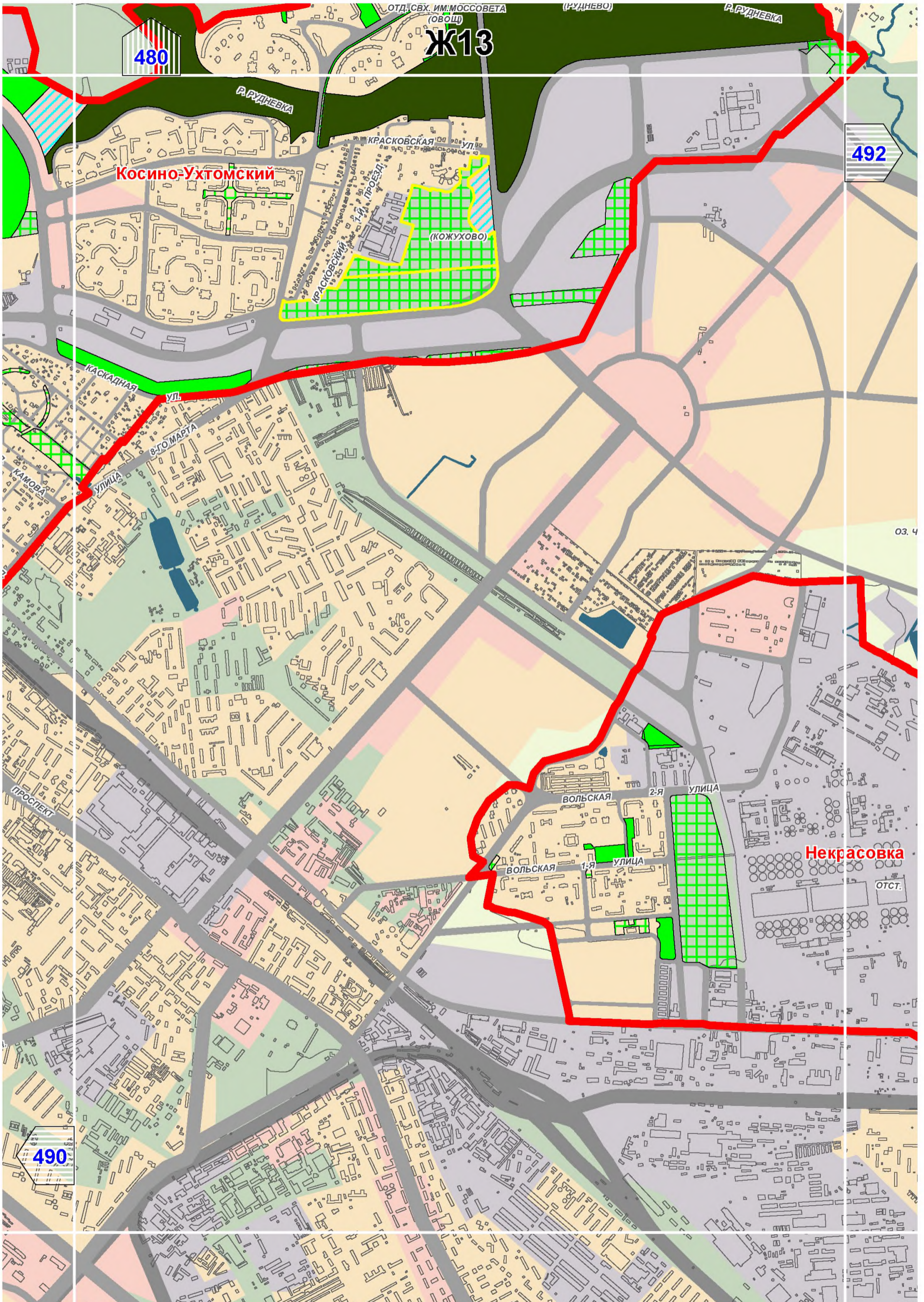

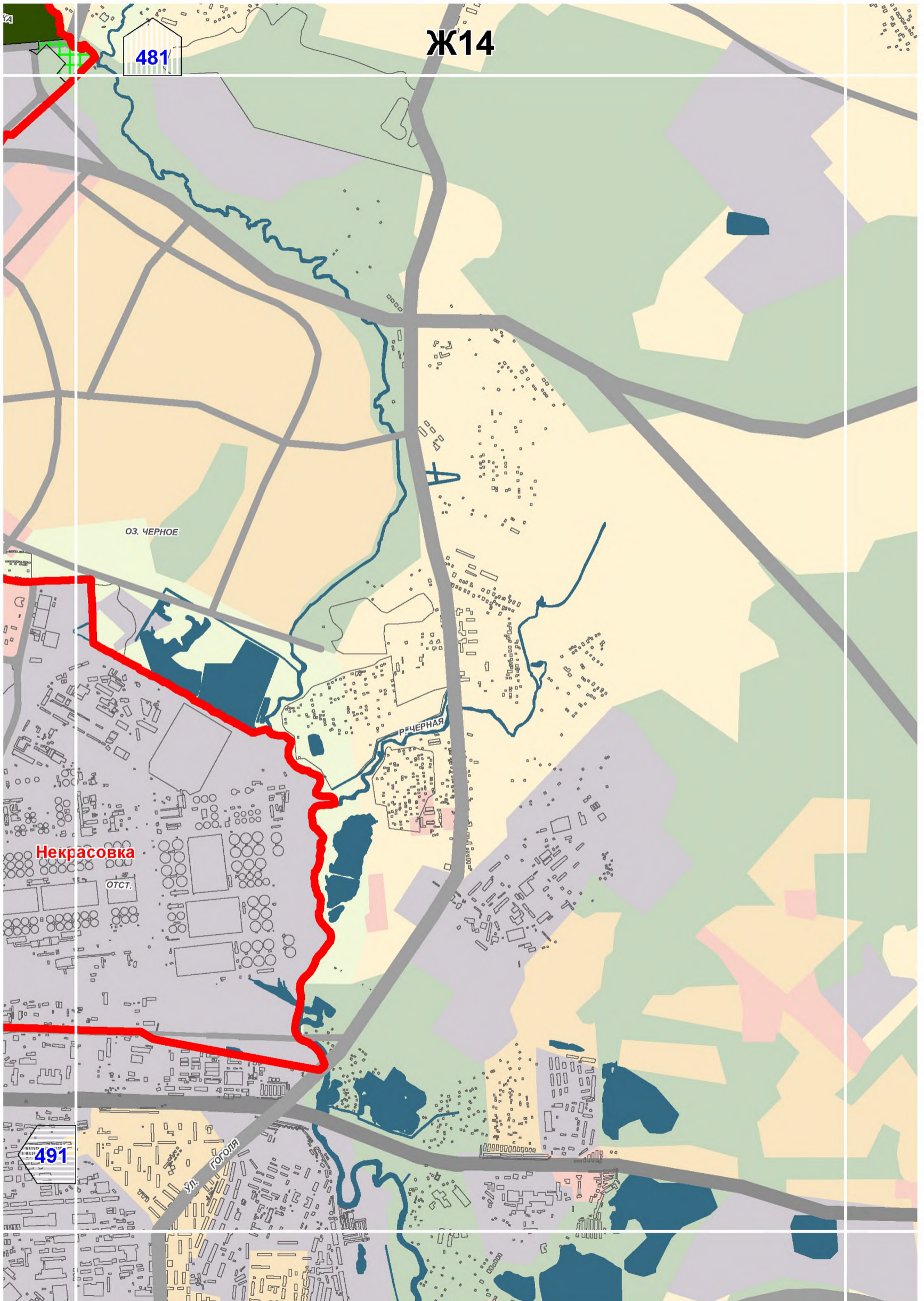

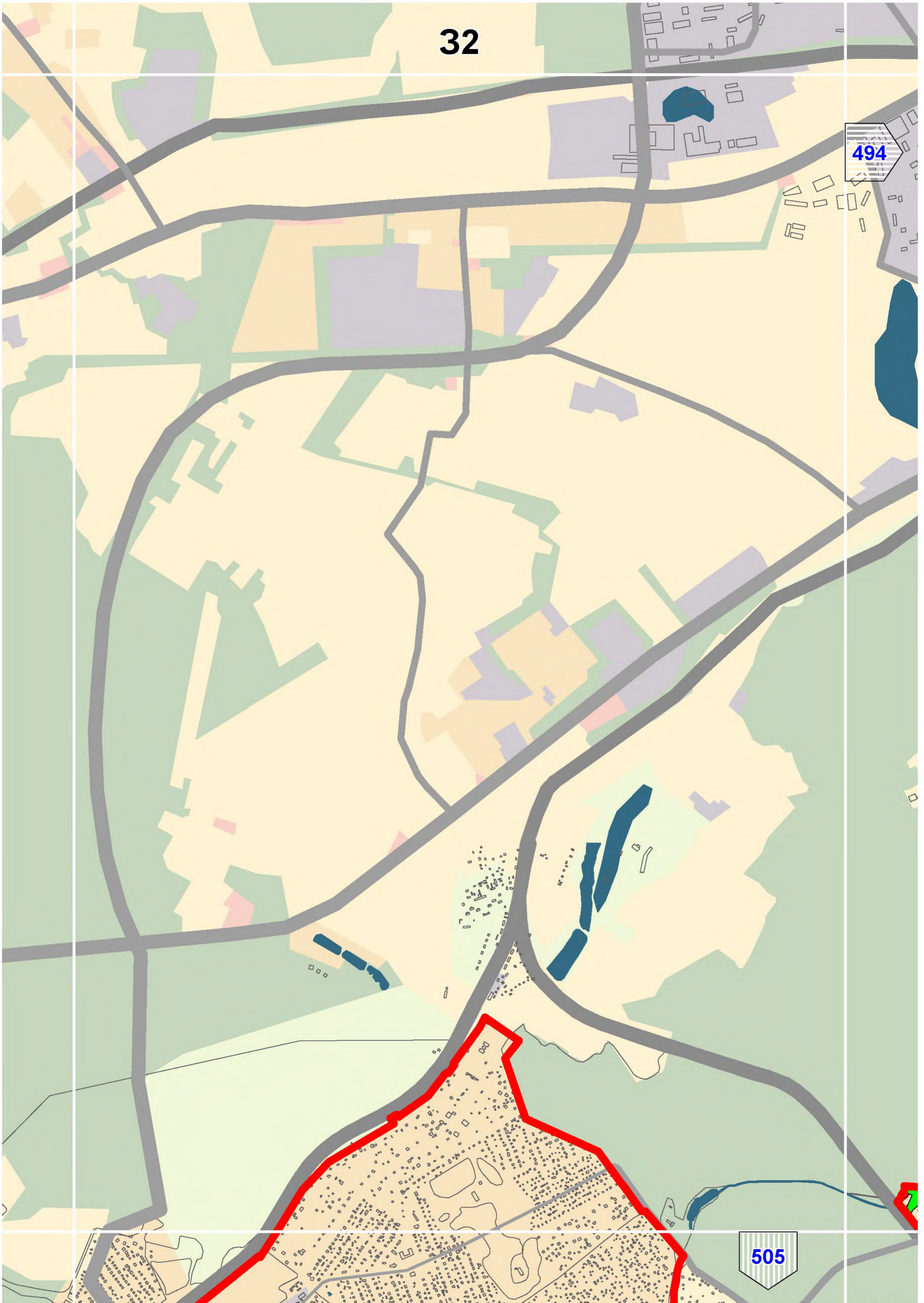

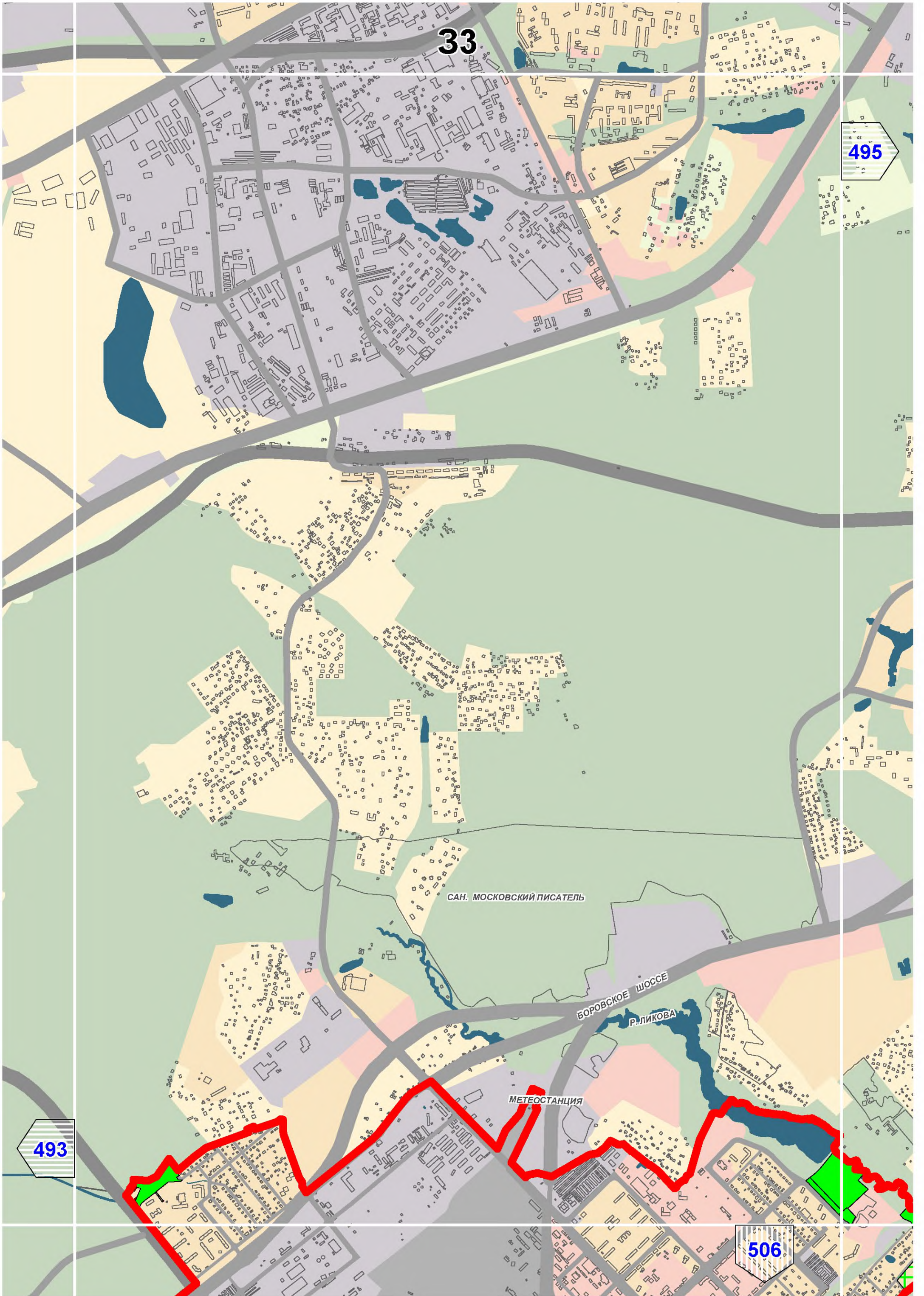

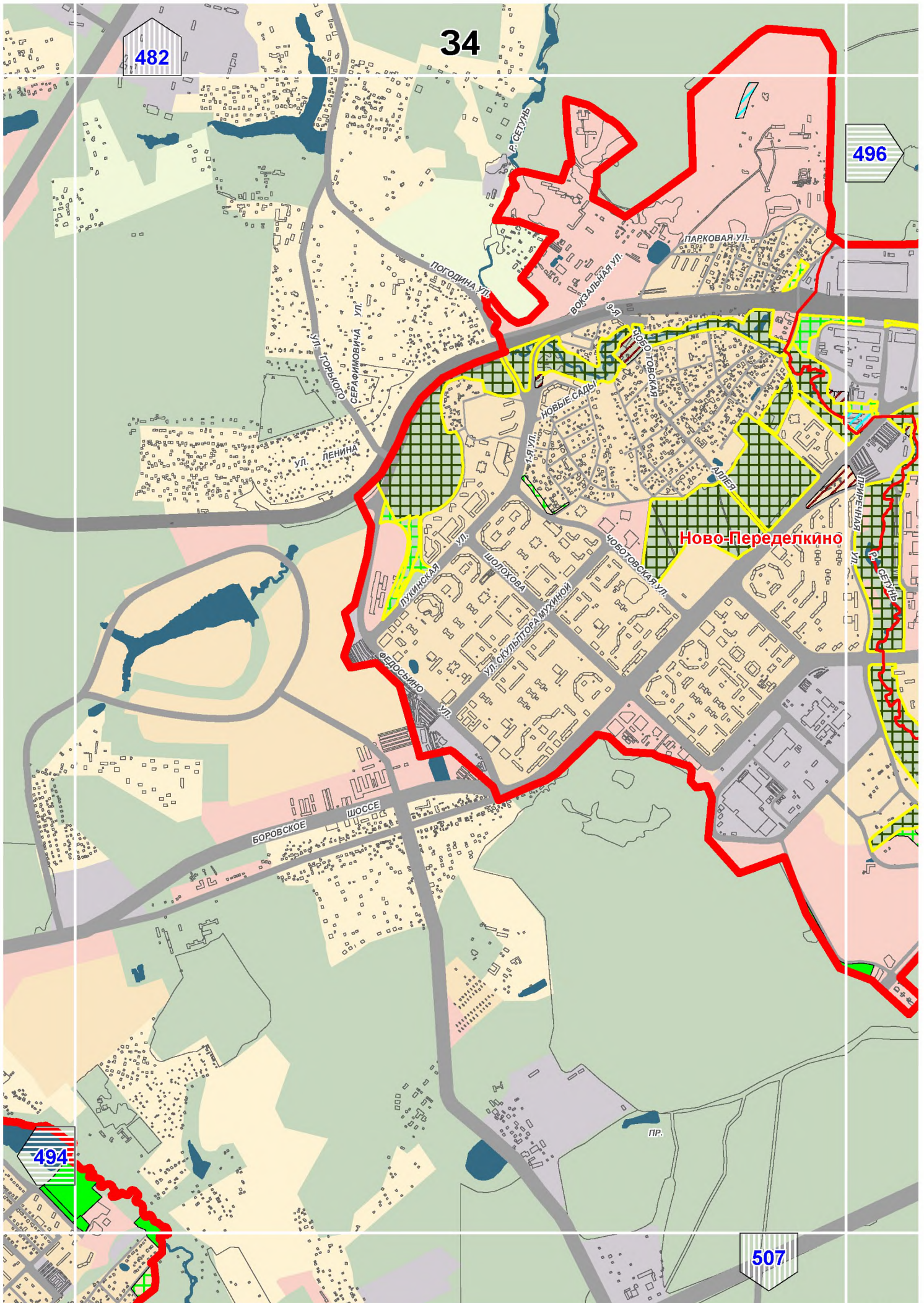

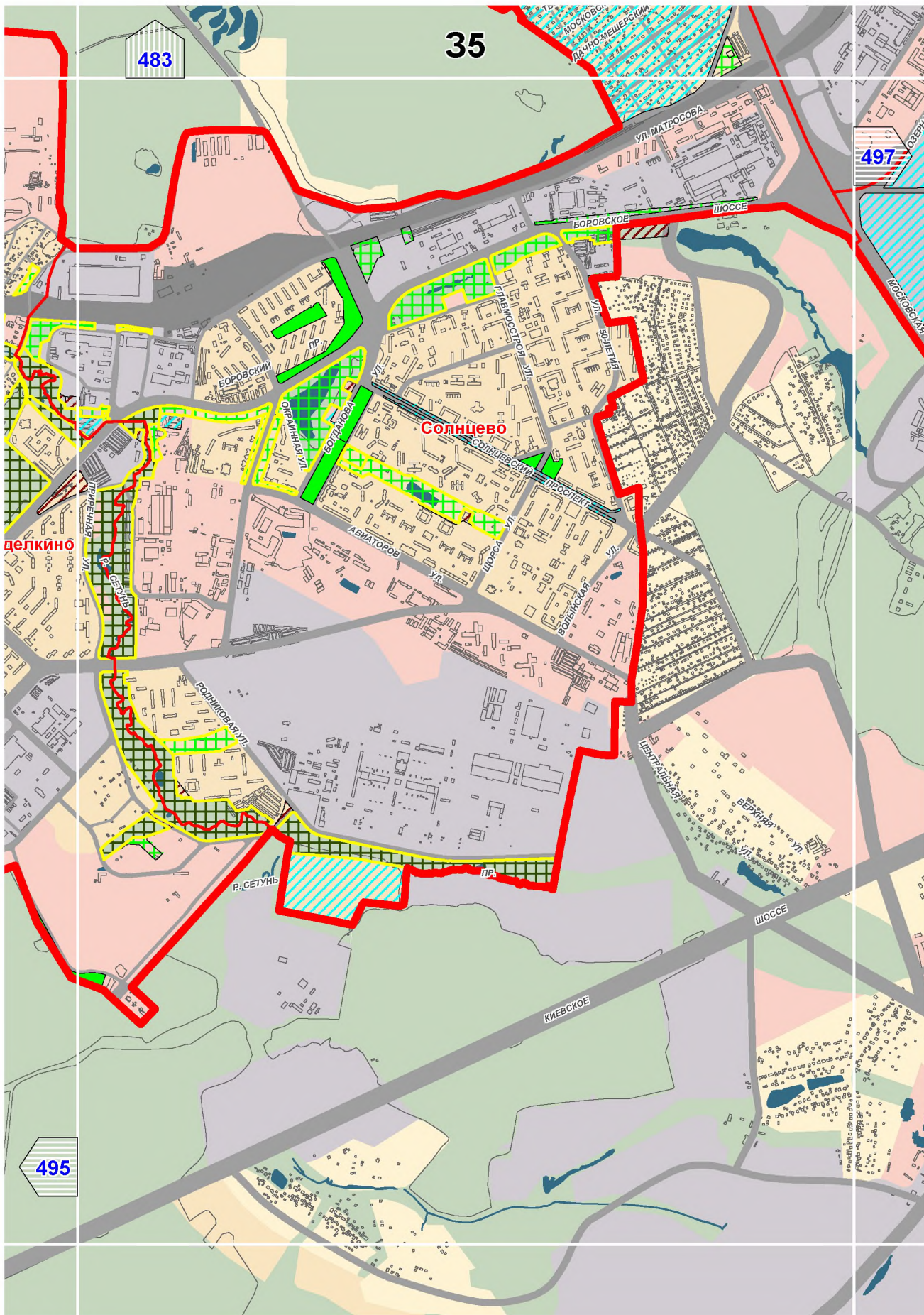

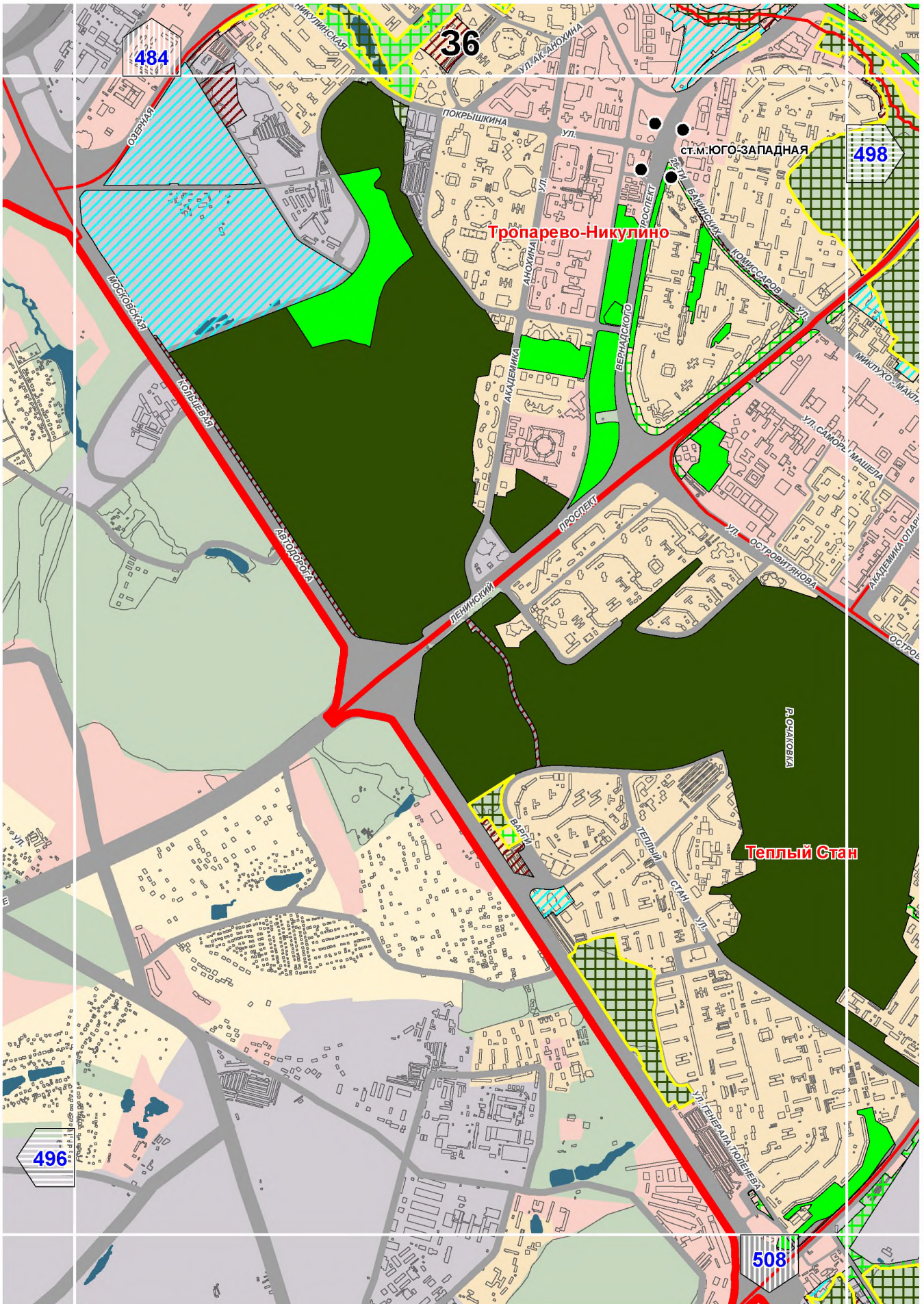

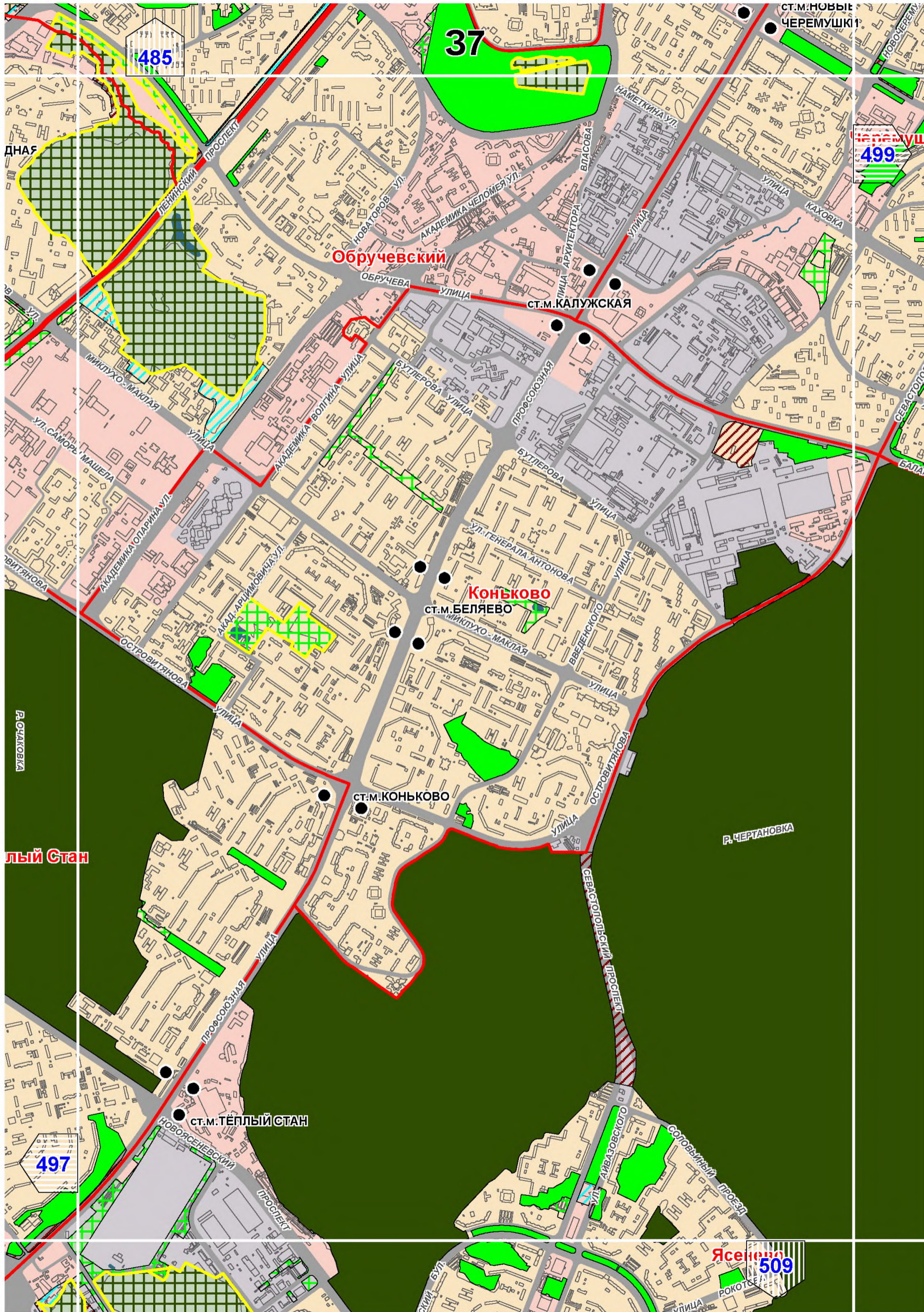

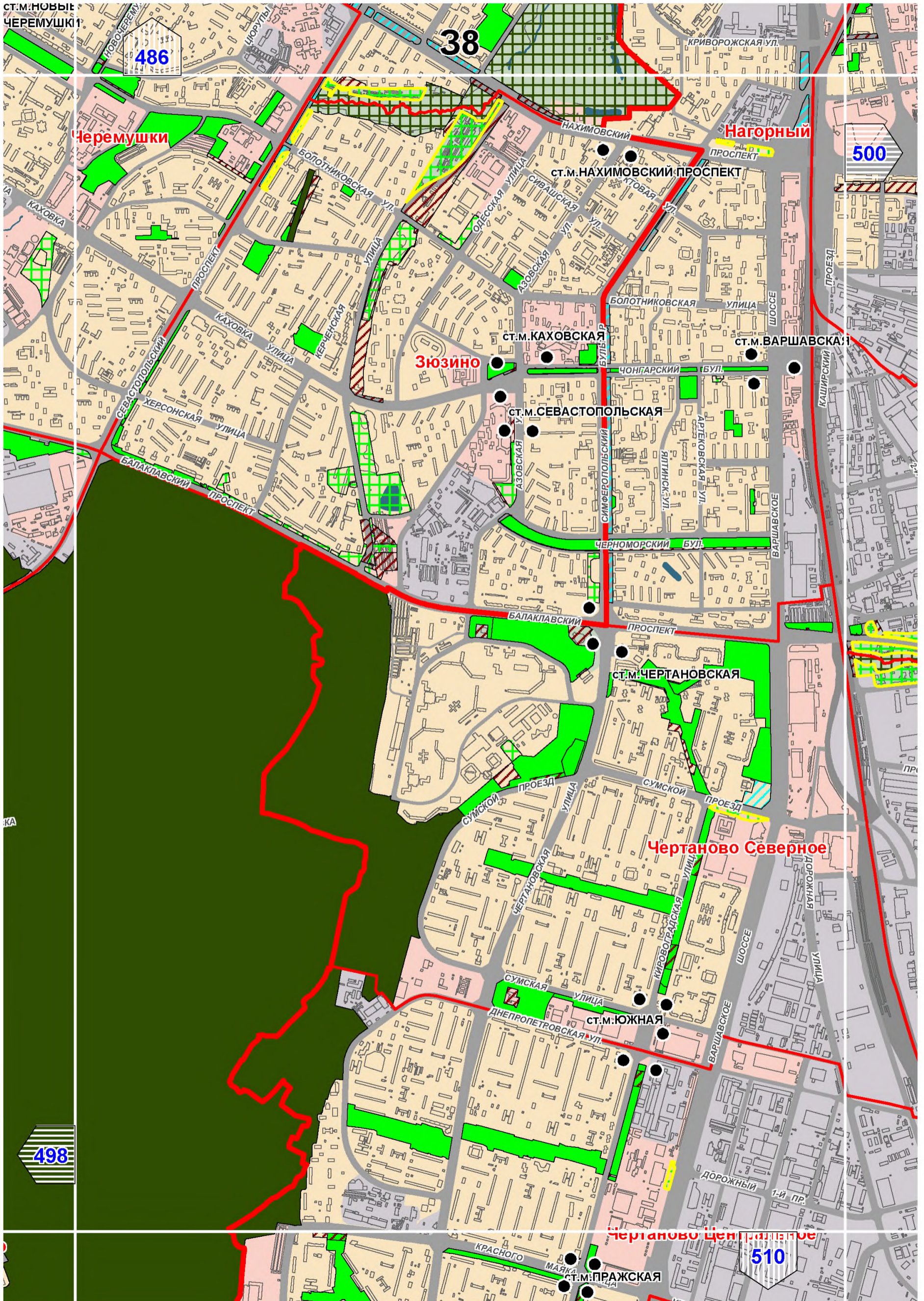

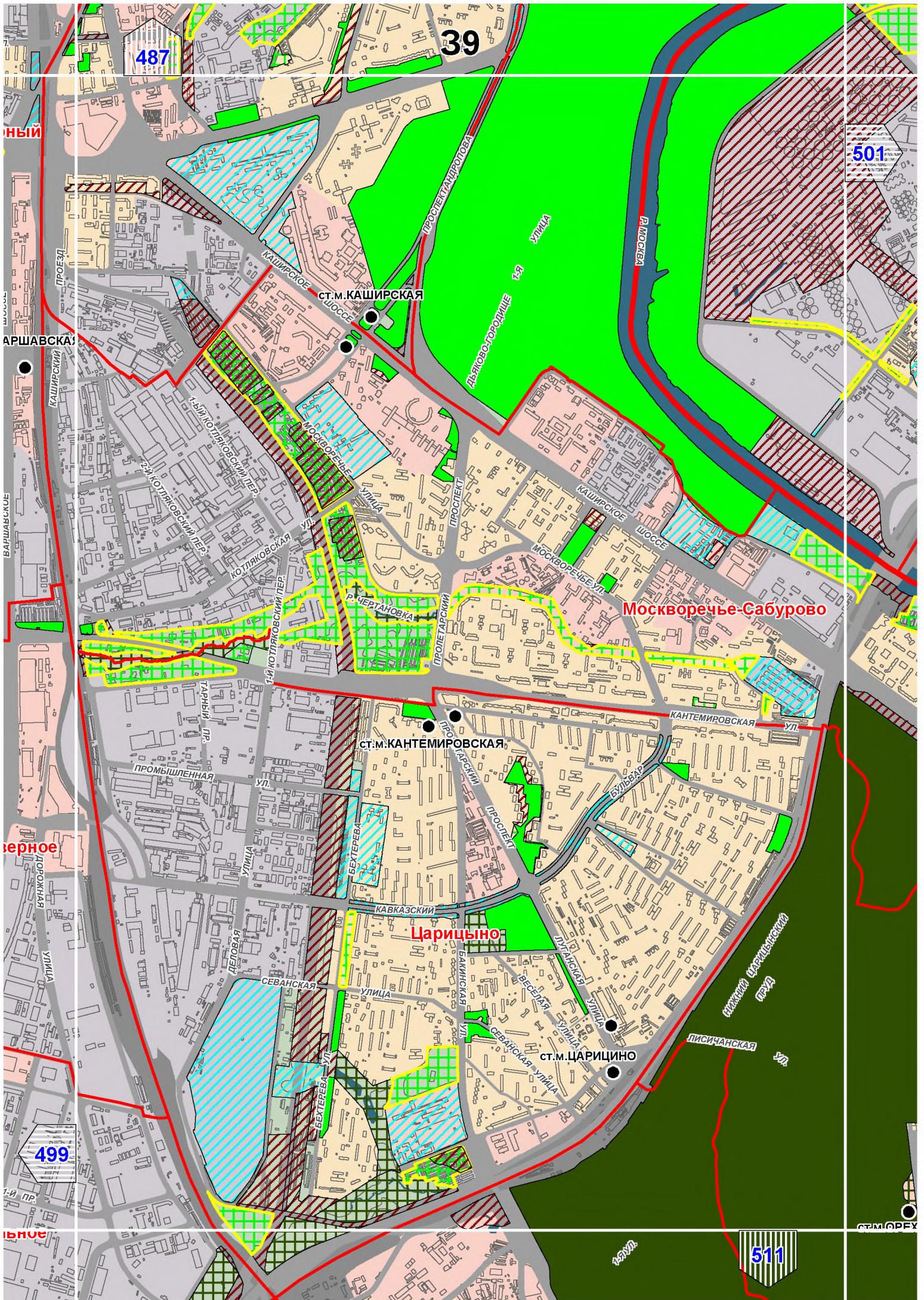

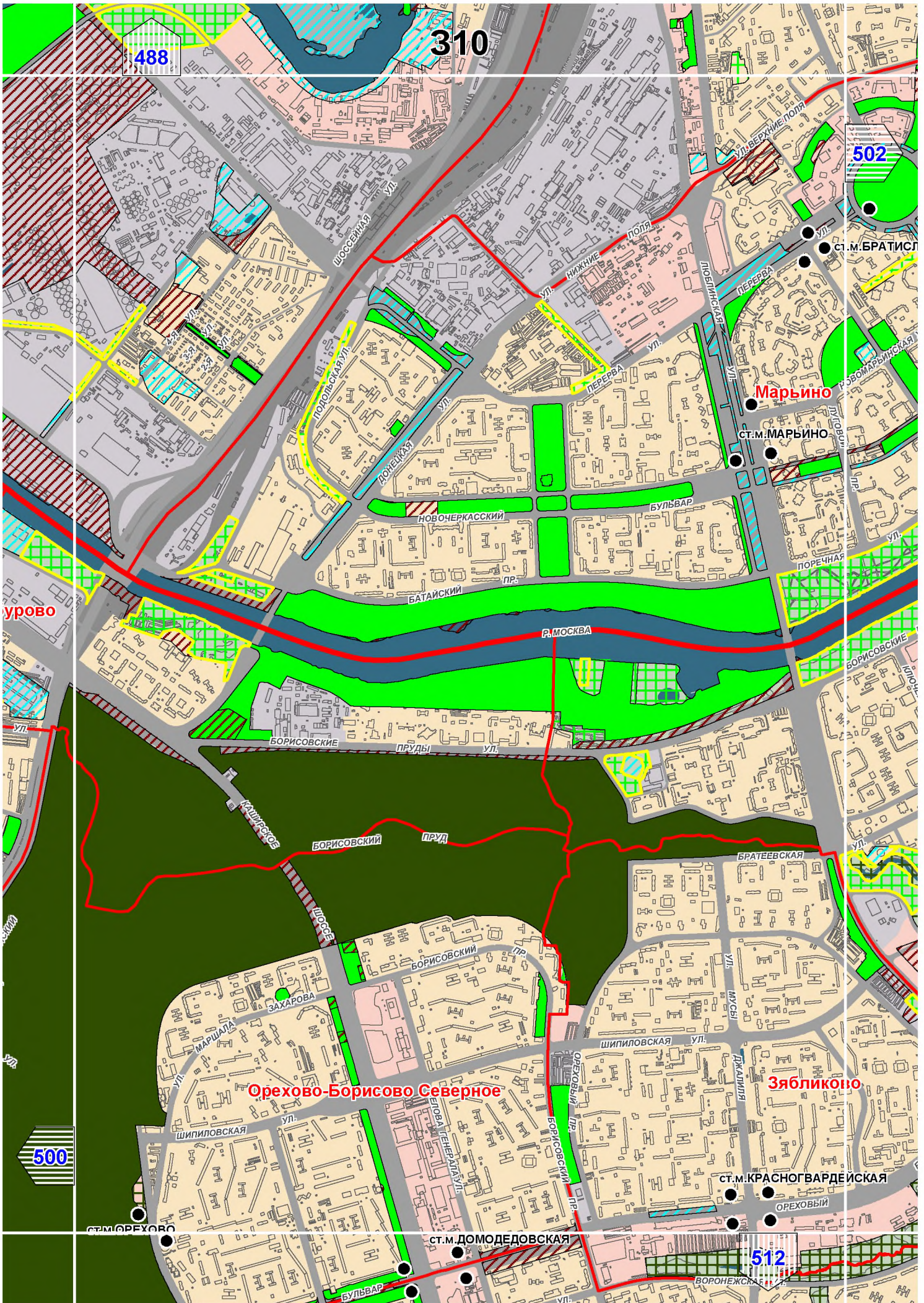

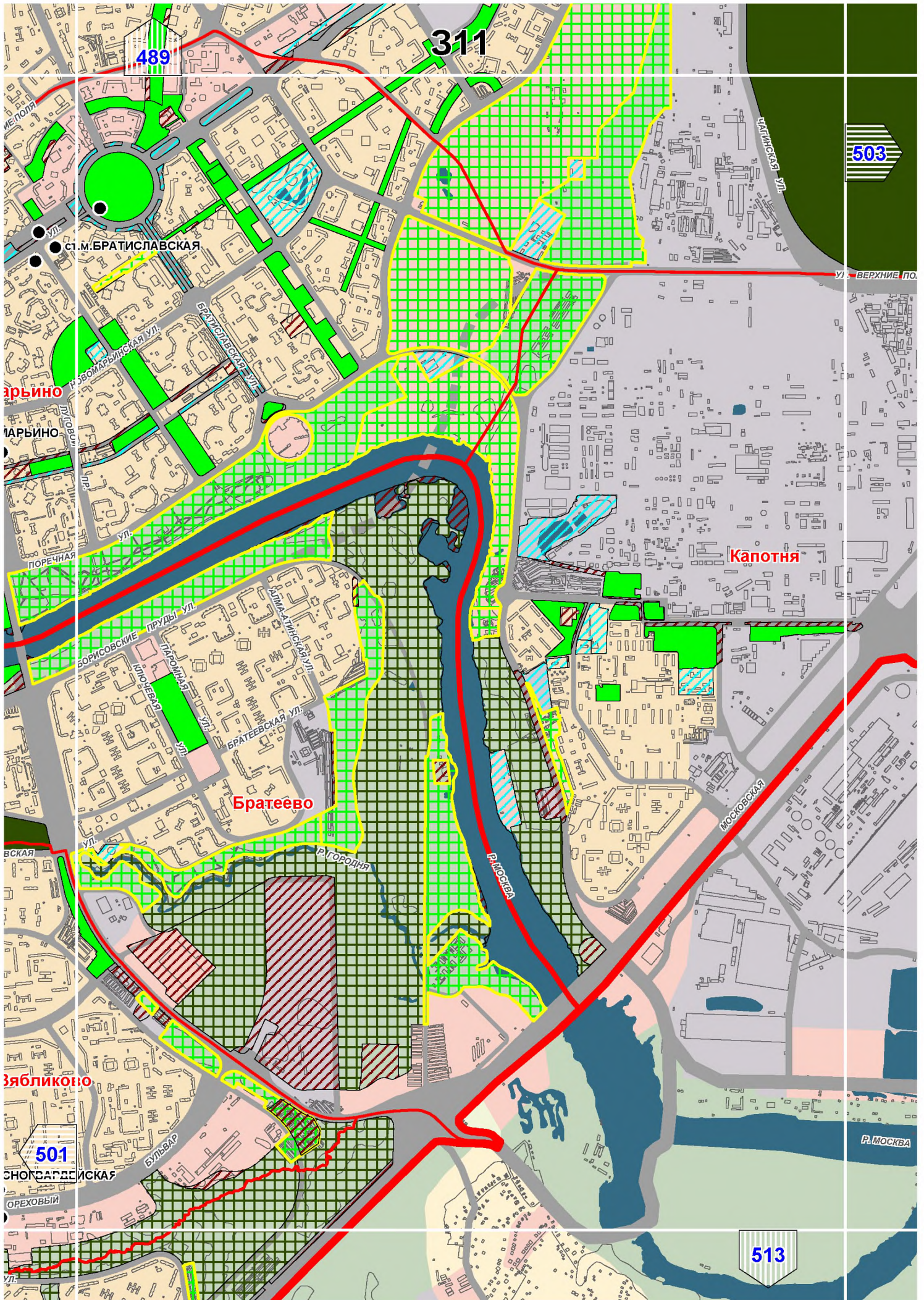

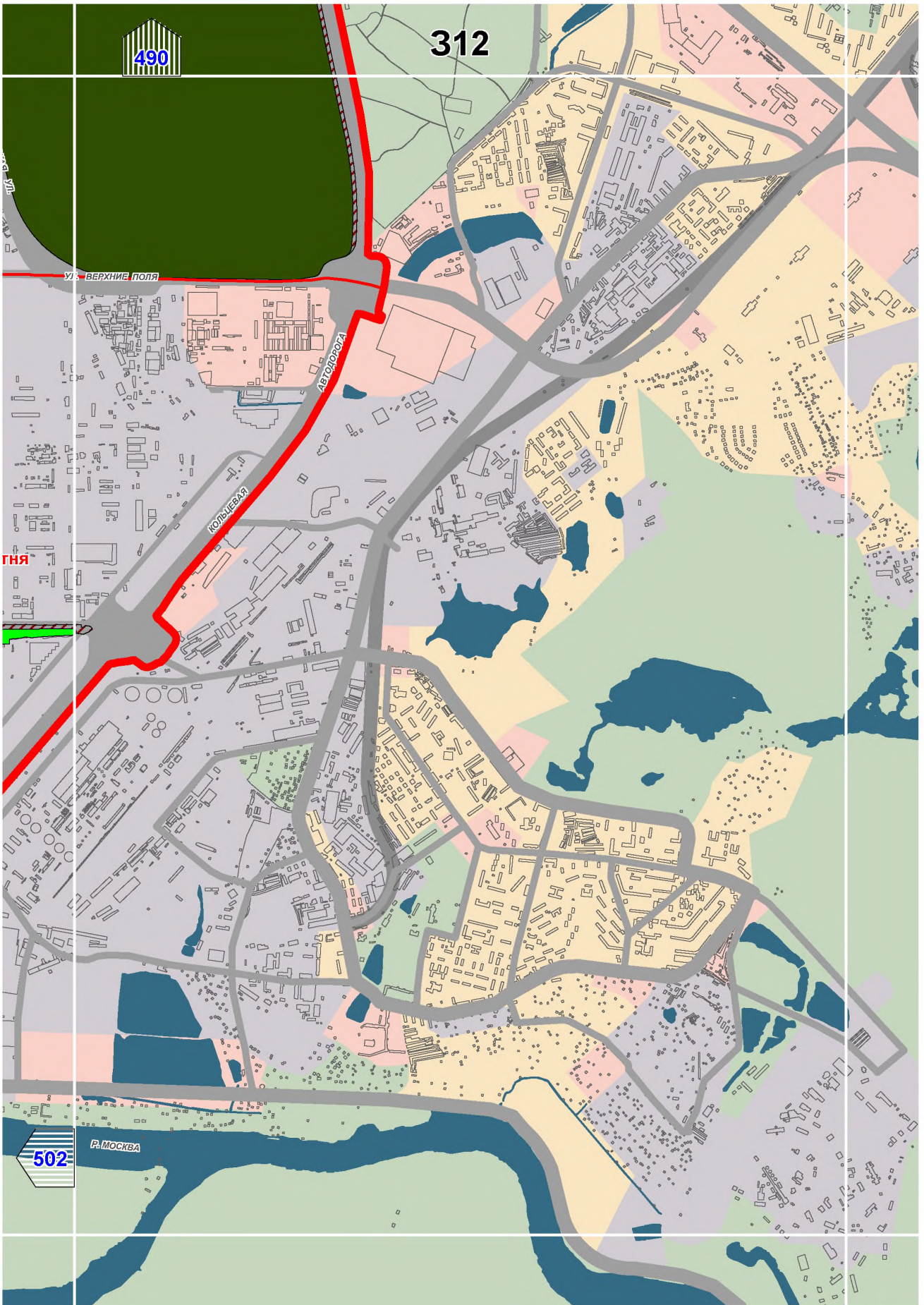

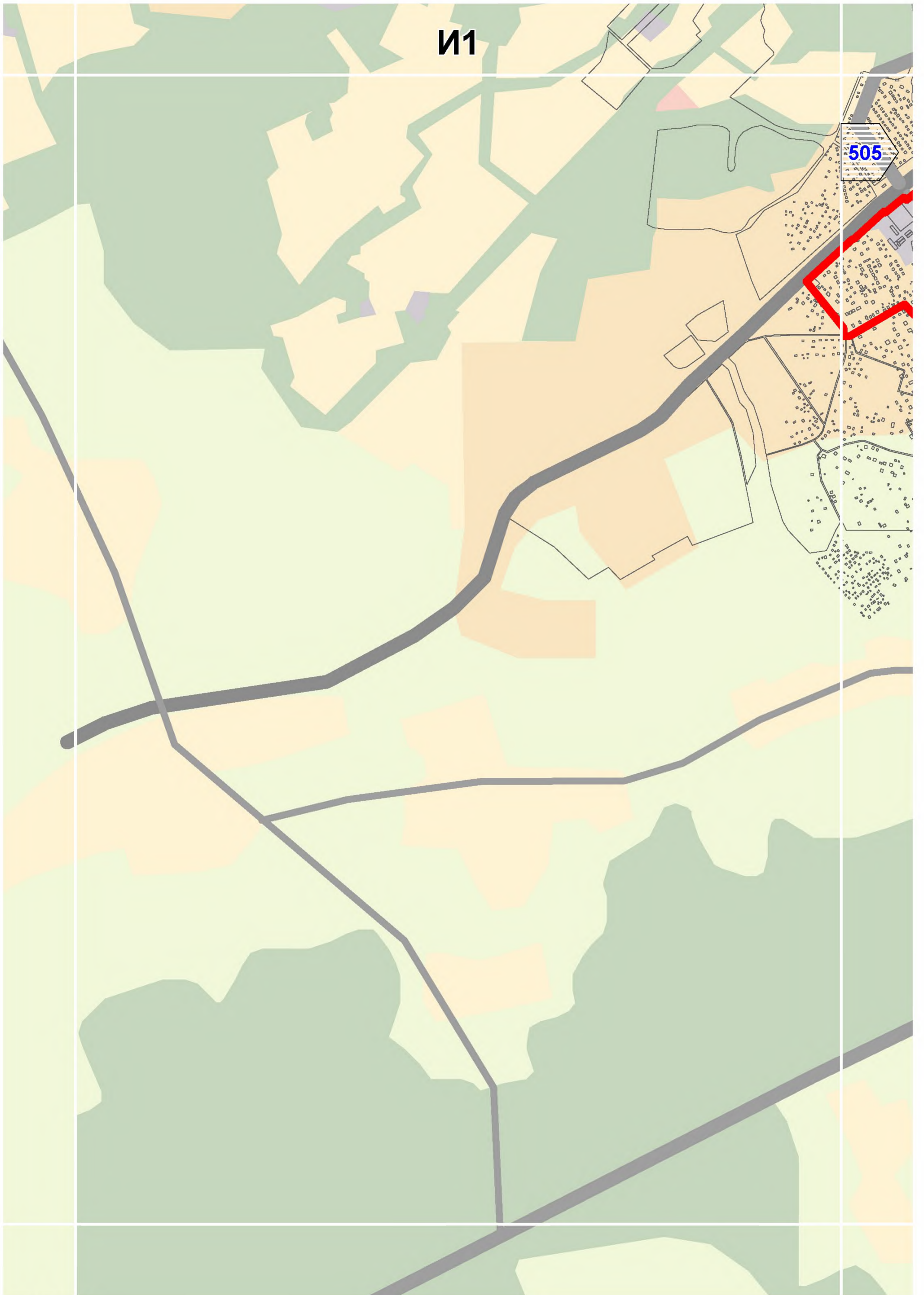

И1

505

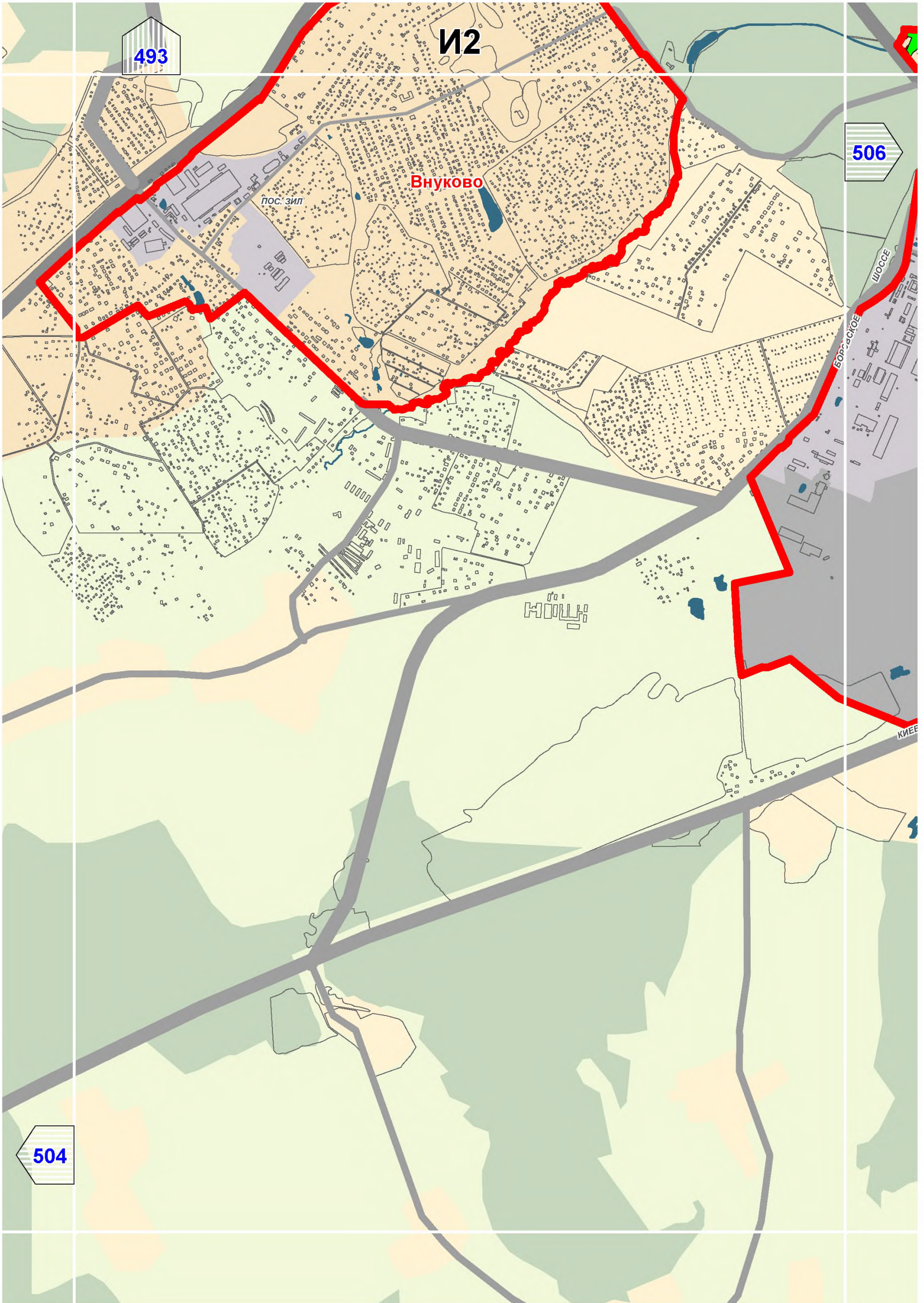

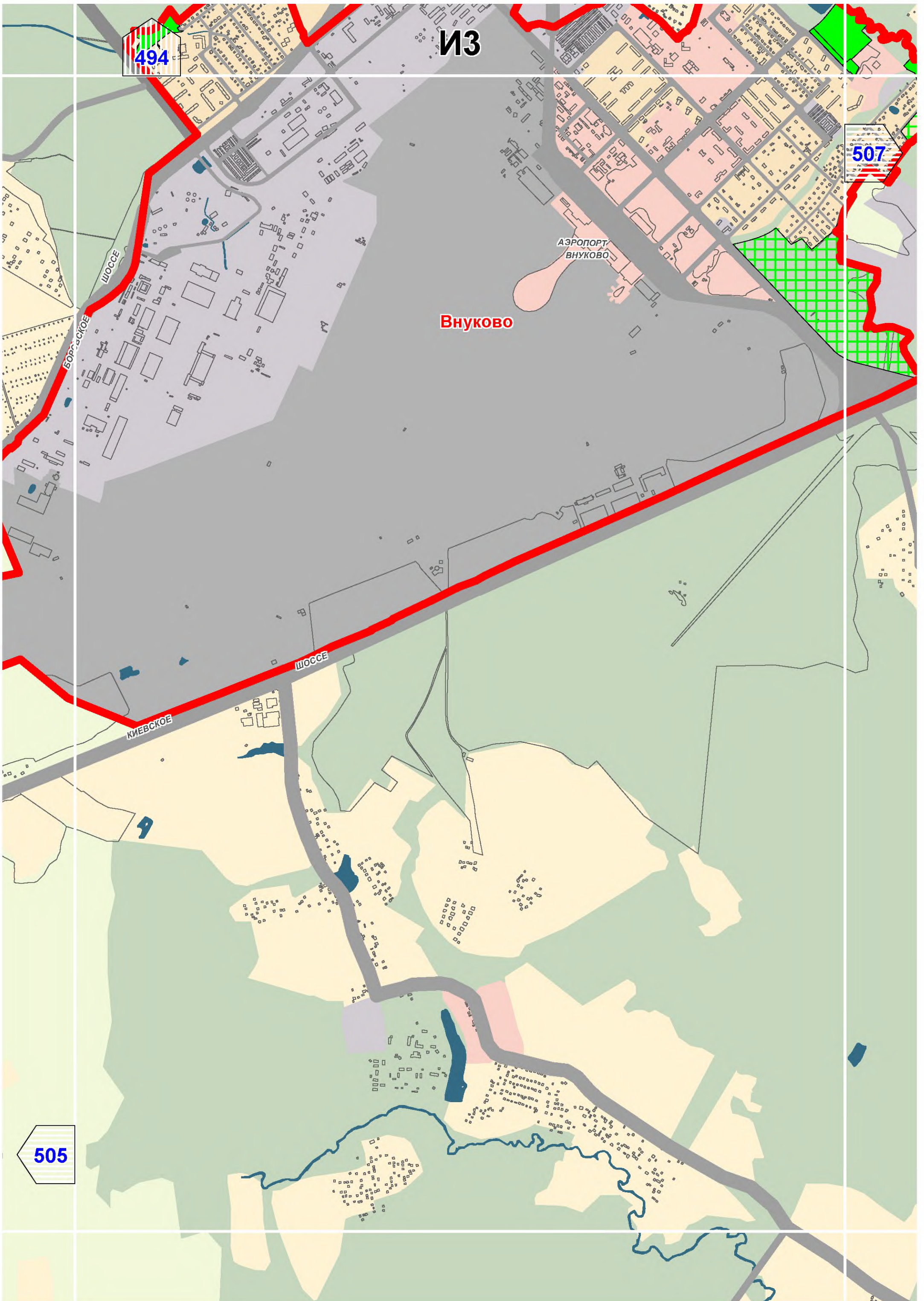

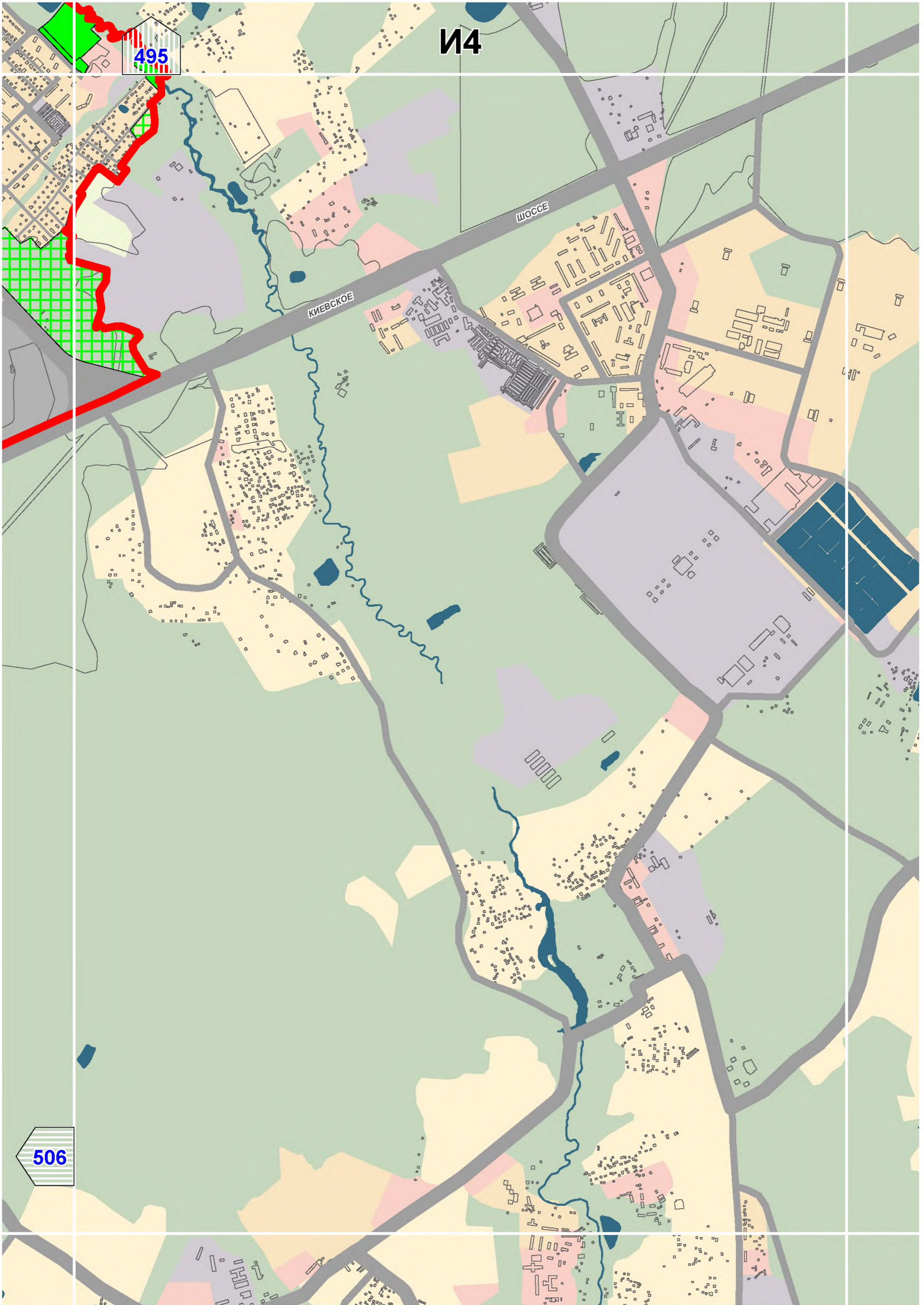

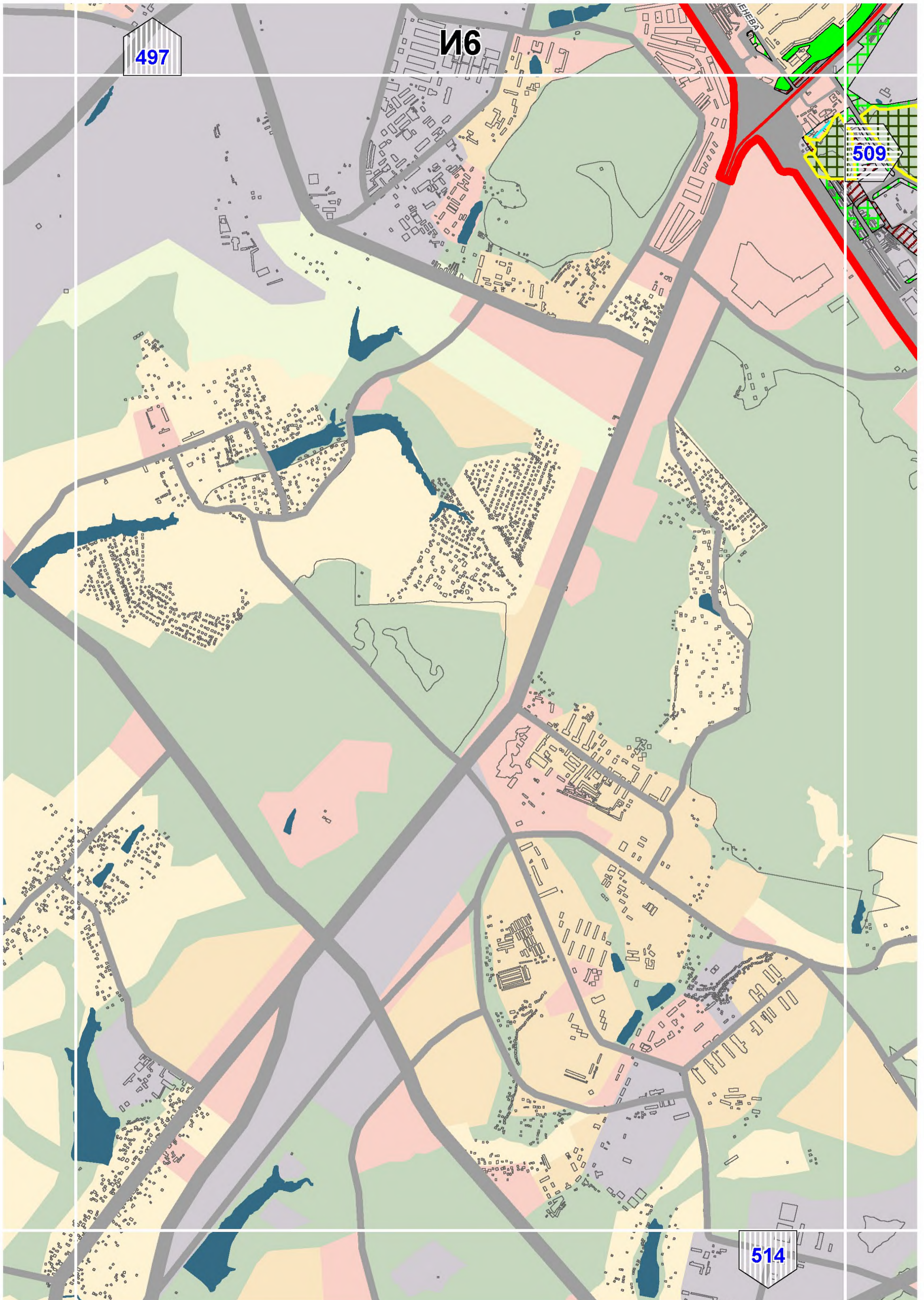

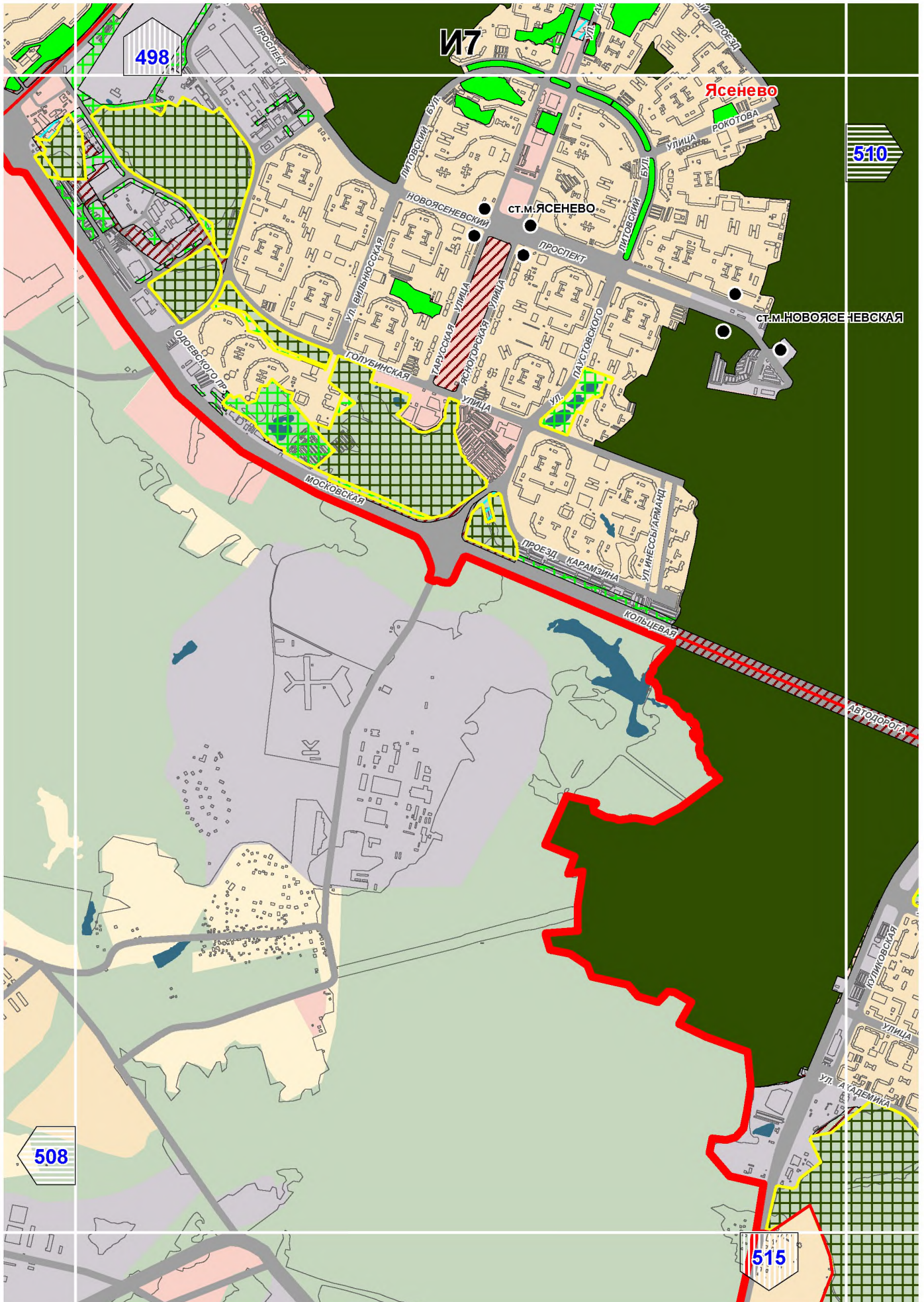

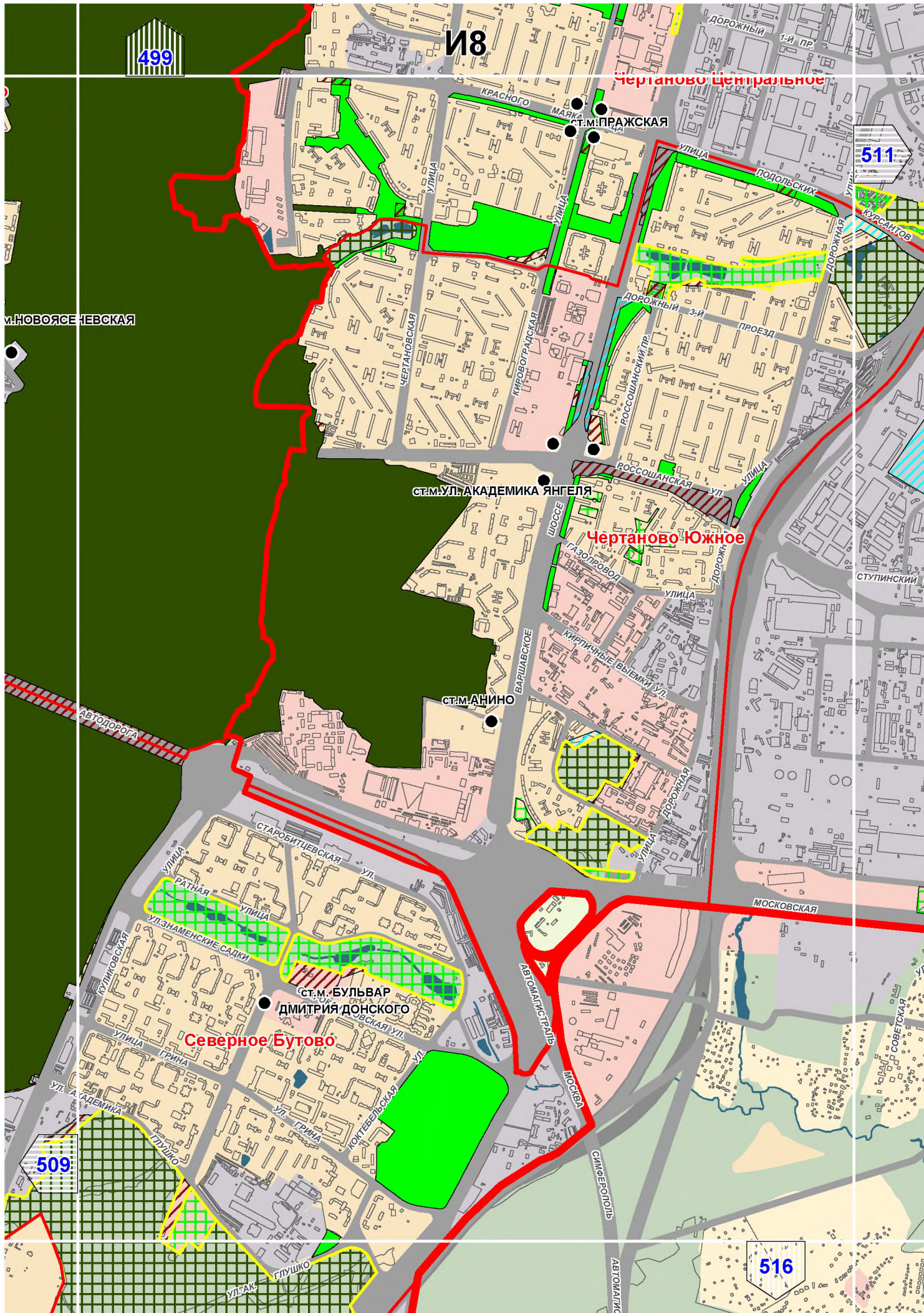

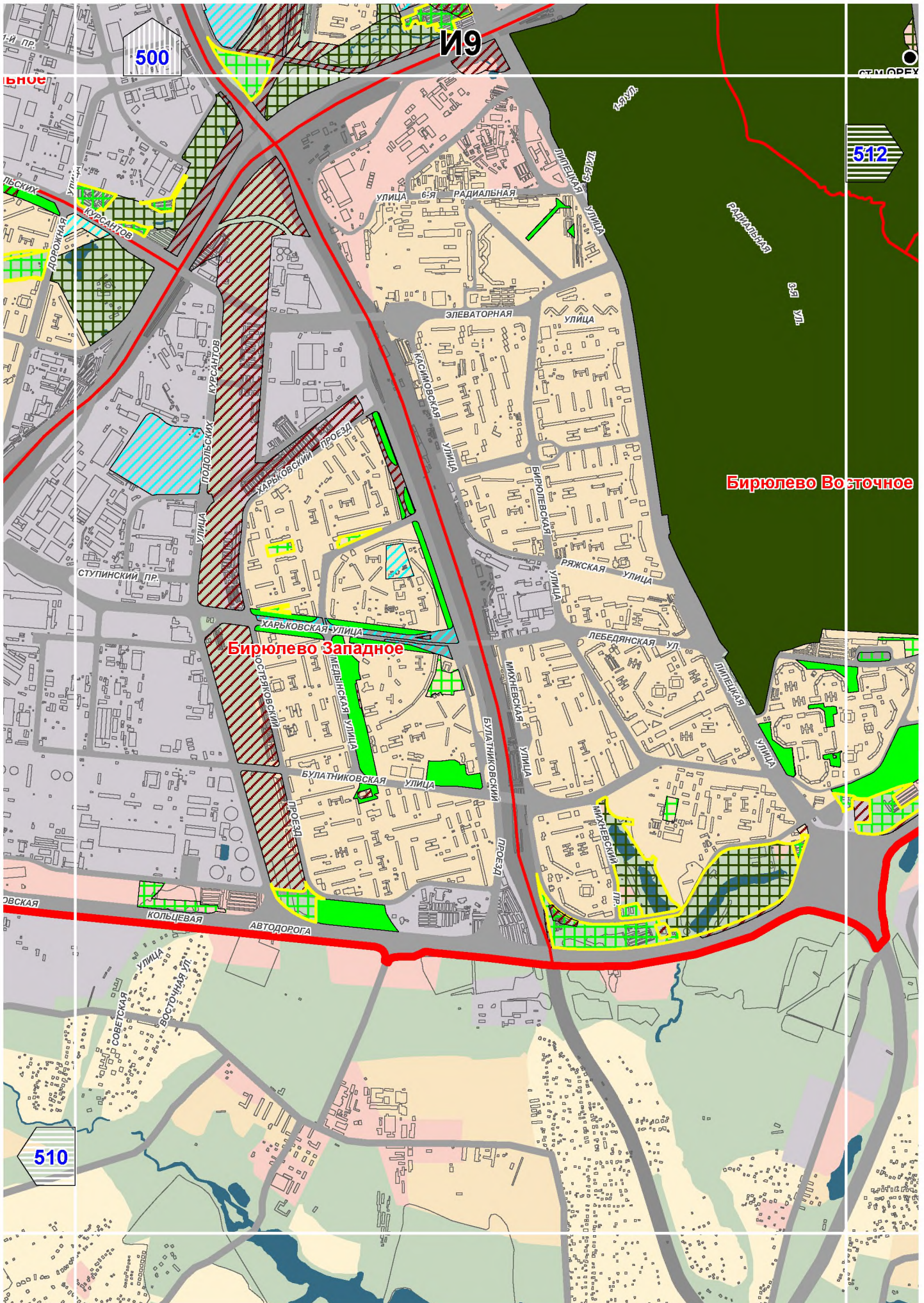

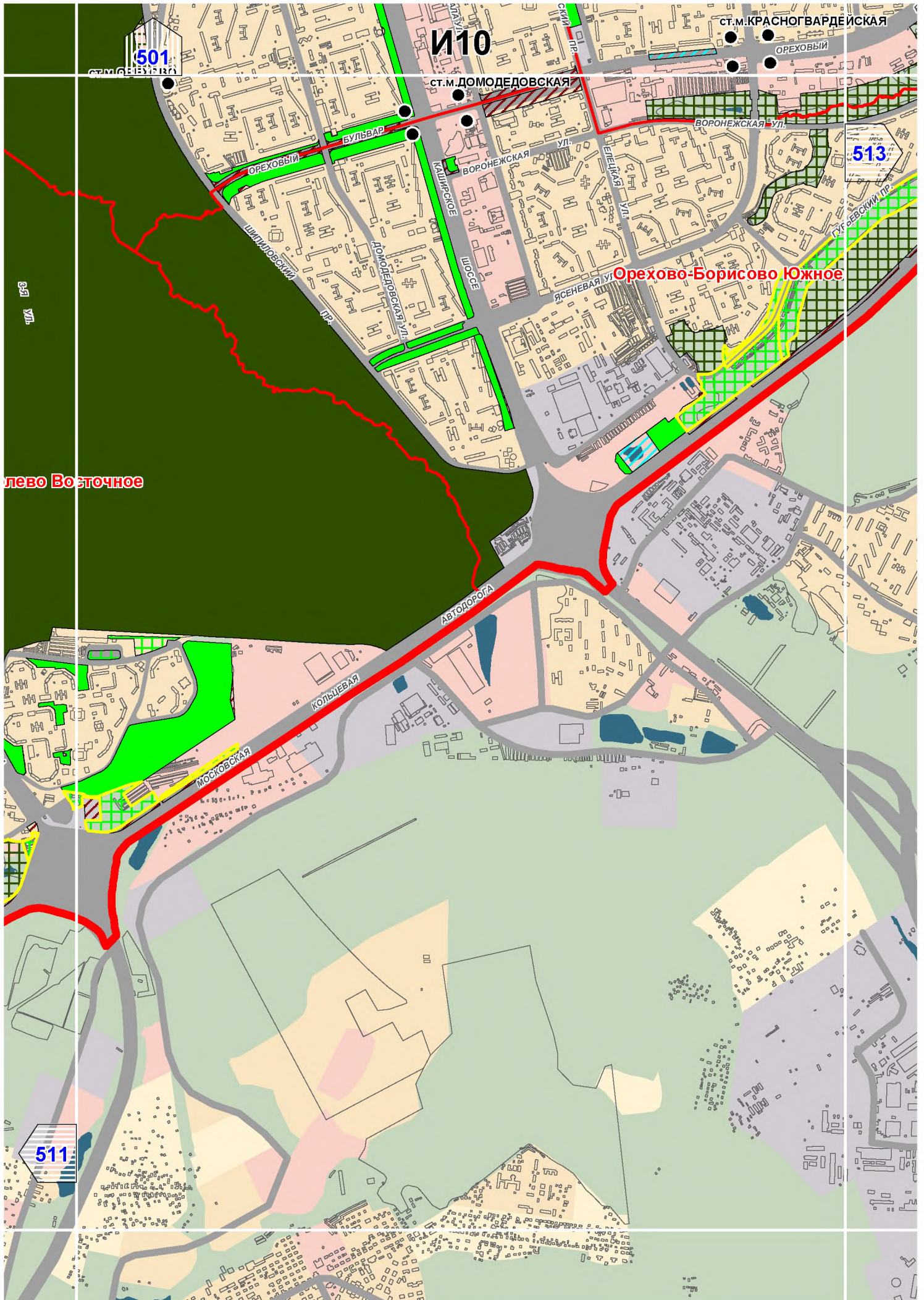

лево Восточное

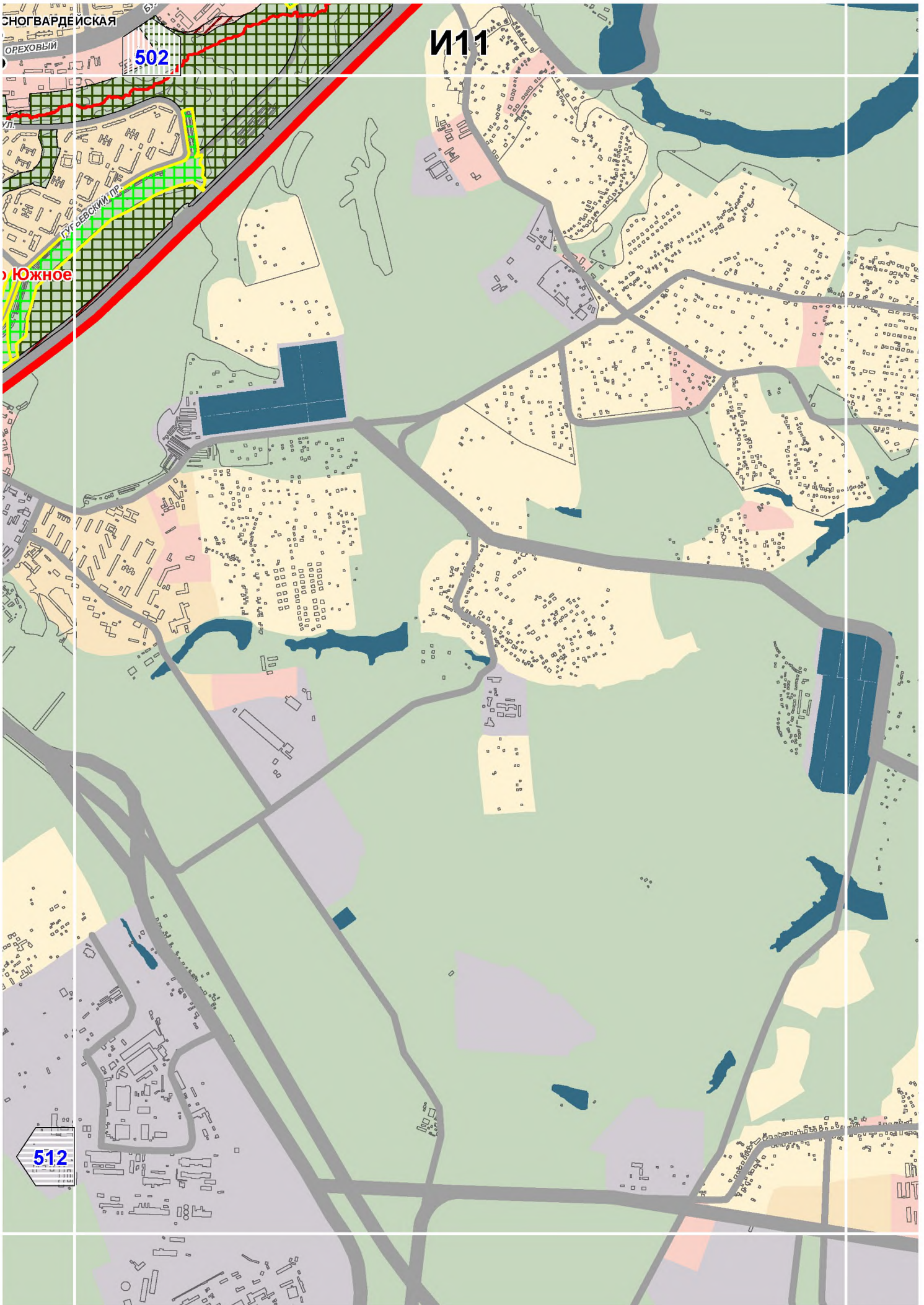

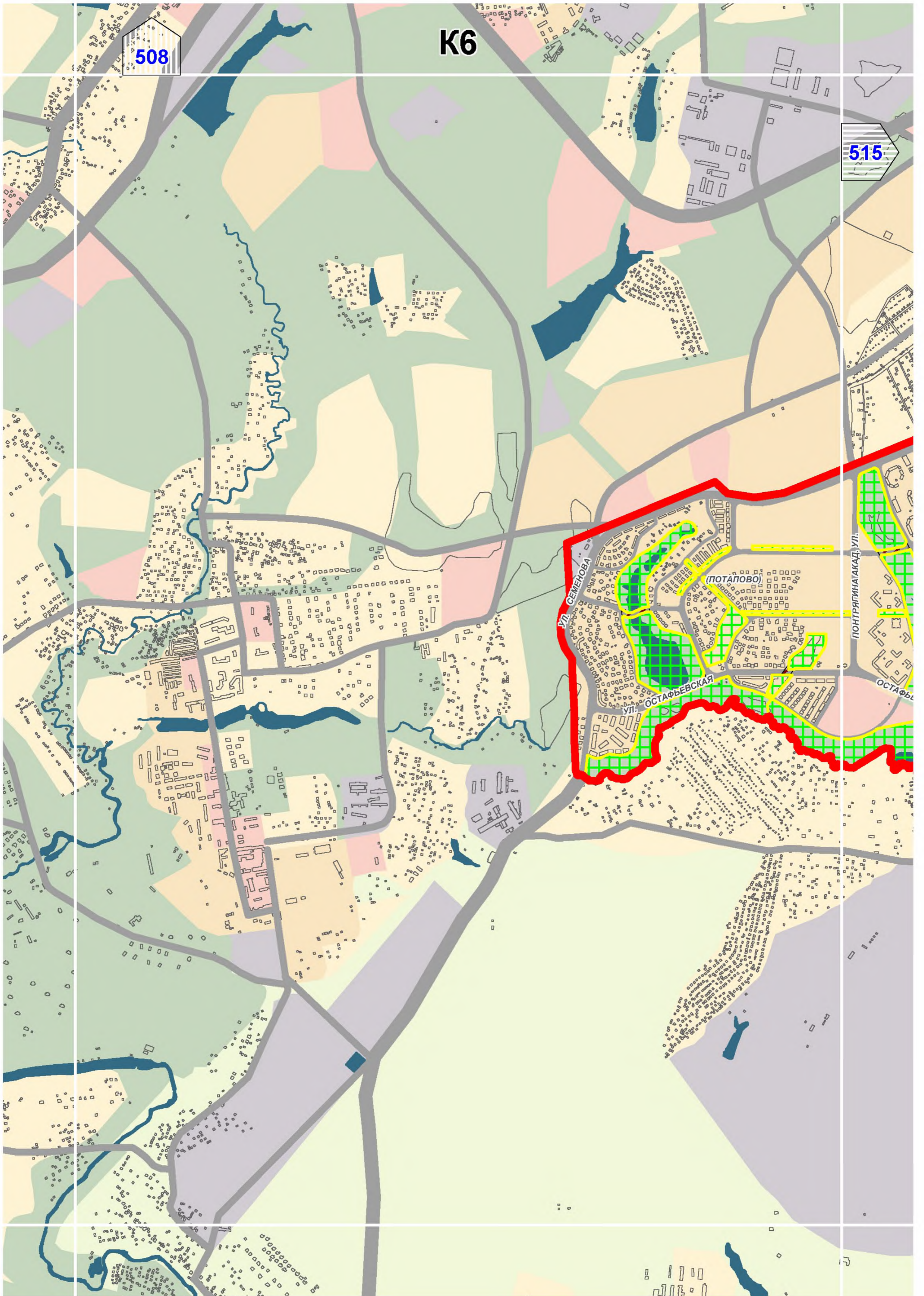

K7

509

516

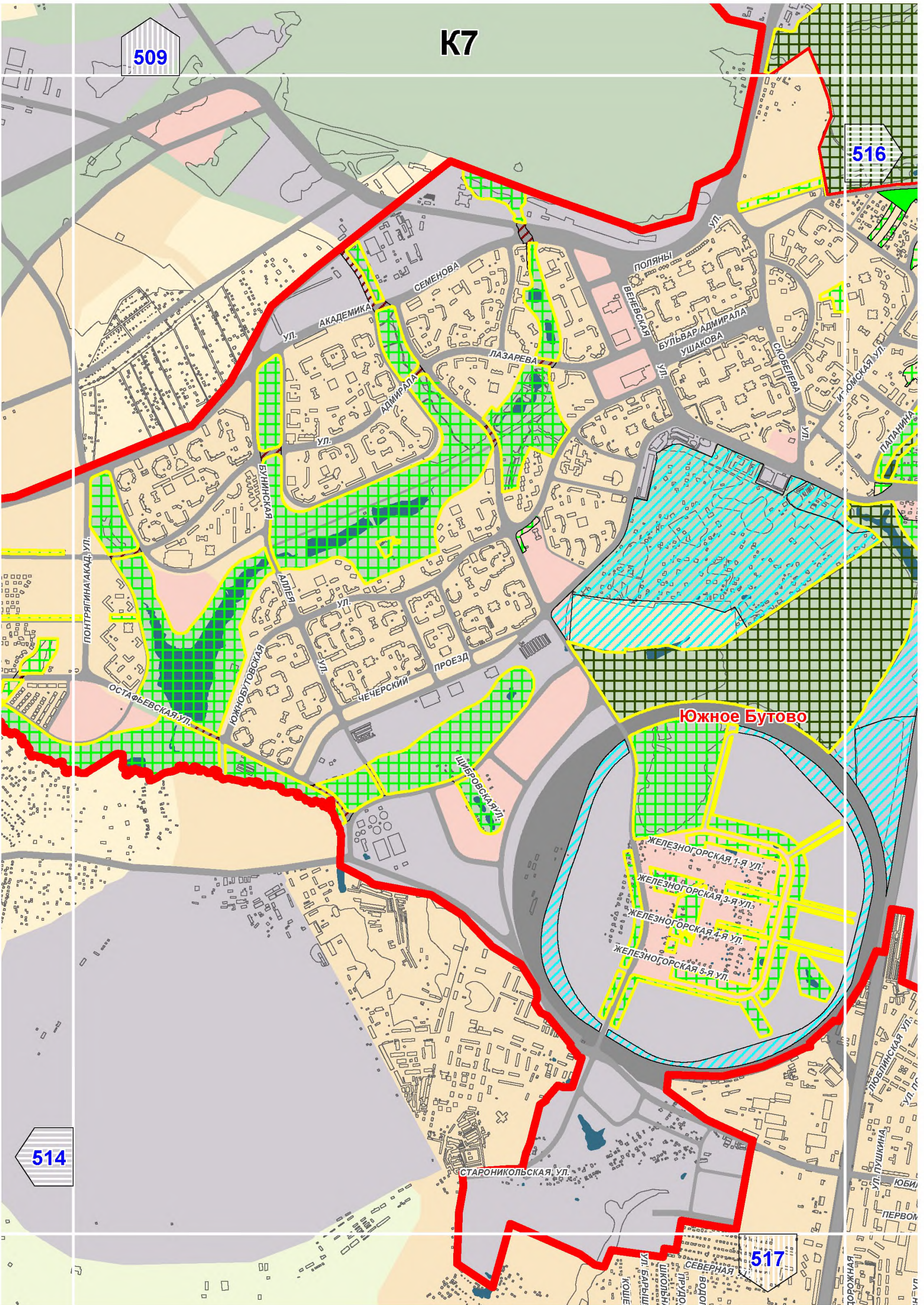

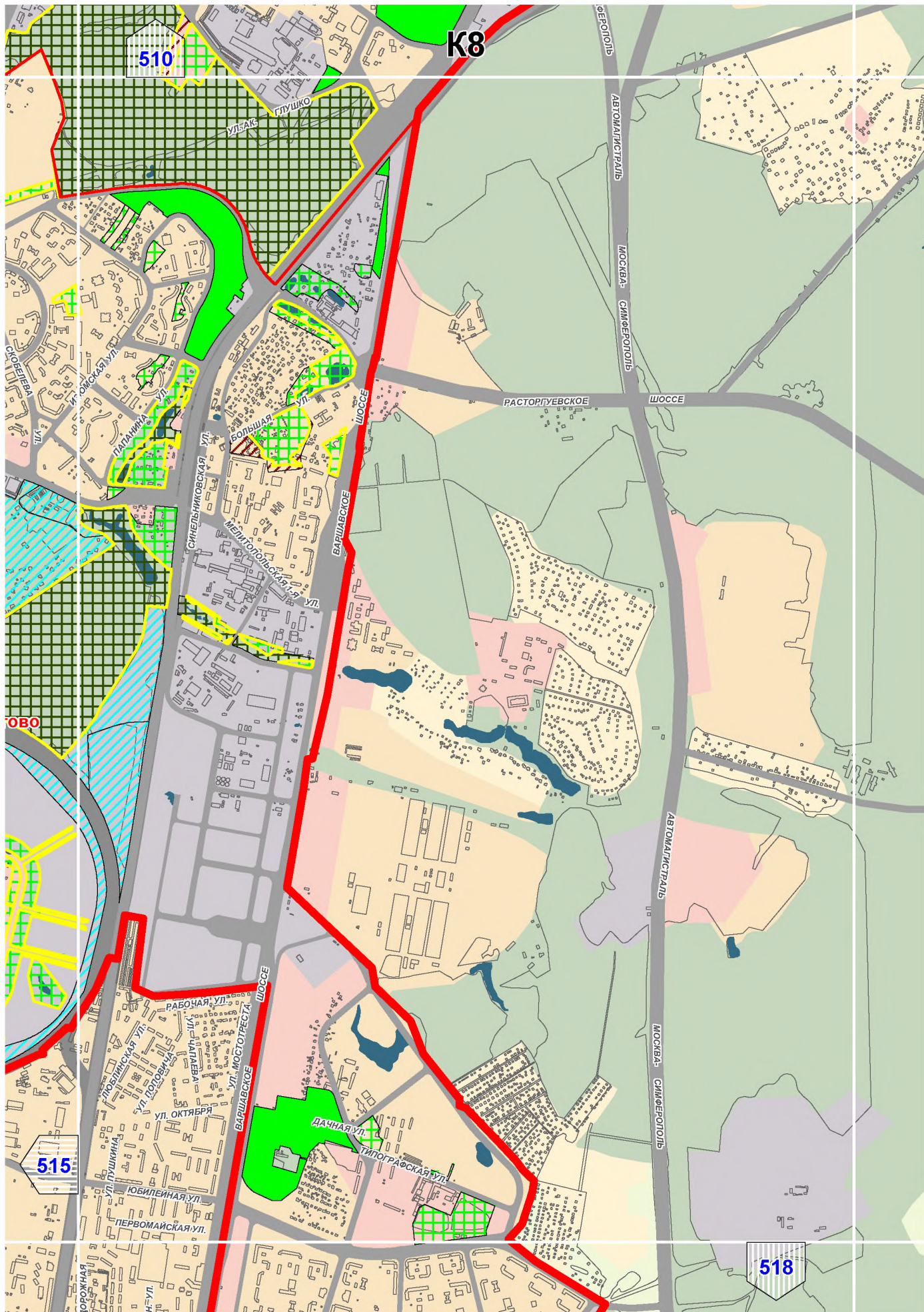

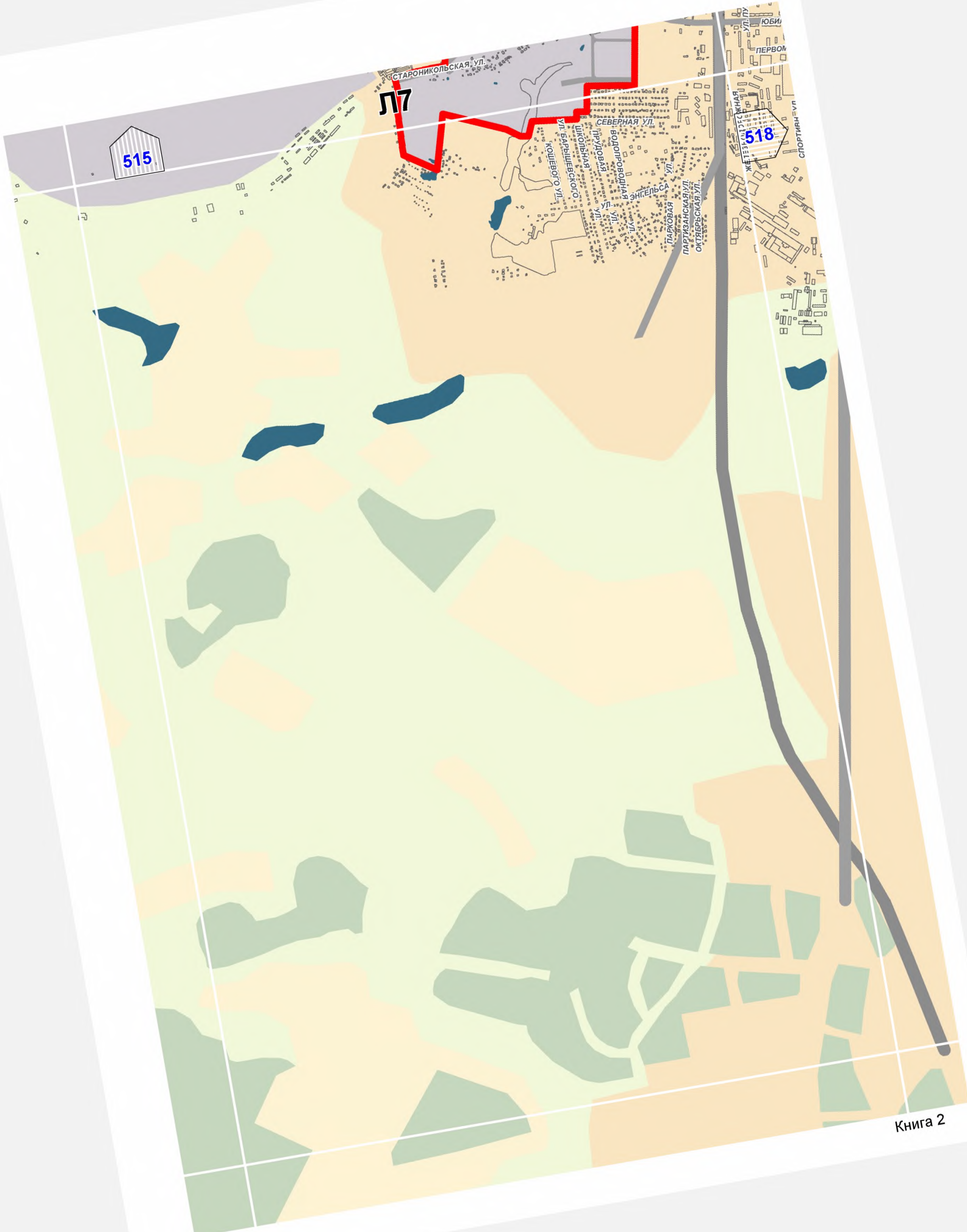

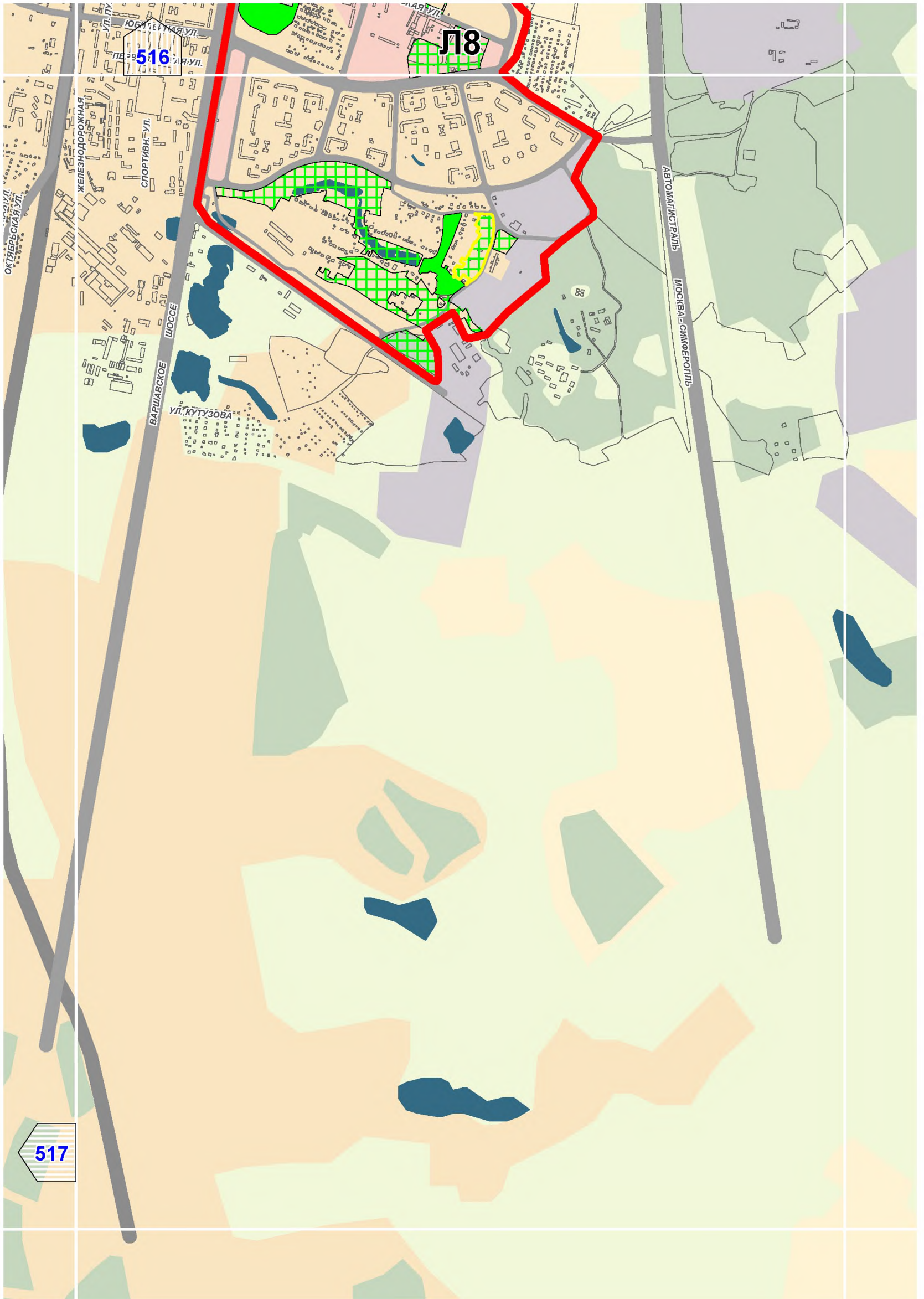

516

Л18

517