

Штампы для листовой штамповки  
УЗЛЫ НАПРАВЛЯЮЩИЕ ШАРИКОВЫЕ ДЛЯ ШТАМПОВ

ГОСТ  
14676—83

Конструкция и размеры

(СТ СЭВ 3328—81)

Sheet stamping dies. Guide ball assemblies for dies.  
Design and dimensions

ОКП 39 6330

Взамен  
ГОСТ 14676—80

Постановлением Государственного комитета СССР по стандартам от 22 сентября 1983 г. № 4501 срок введения установлен

с 01.07.84

Несоблюдение стандарта преследуется по закону

1. Настоящий стандарт распространяется на шариковые направляющие узлы с подвижным сепаратором для штампов листовой штамповки.

Стандарт соответствует СТ СЭВ 3328—81 в части направляющих узлов и втулок исполнения А.

2. Шариковые направляющие узлы должны изготавливаться двух исполнений:

1 — для блоков штампов без промежуточной плиты;

2 — для блоков штампов с промежуточной плитой.

3. Конструкция и размеры шариковых направляющих узлов должны соответствовать:

исполнения 1 — указанным на черт. 1 и в табл. 1, 2;

исполнения 2 — указанным на черт. 2 и в табл. 3, 4.

Исполнение 1

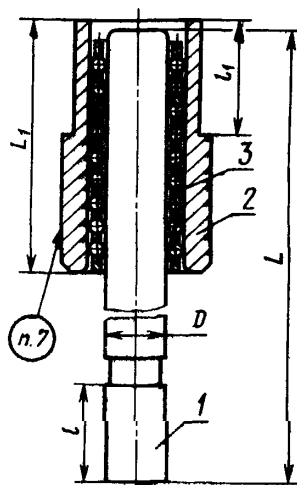

Черт. 1

Таблица 1

Размеры, мм

| Обозначение направляющего узла исполнения 1 | Применяемость | <i>D</i> | <i>L</i> | <i>L</i> <sub>1</sub> | <i>l</i> | <i>l</i> <sub>1</sub> | Масса, кг, не более |      |
|---|---------------|----------|----------|-----------------------|----------|-----------------------|---------------------|------|
| 1030-6201                                   |               | 14       | 110      | 63                    | 32       | 25                    | 0,38                |      |
| 1030-6202                                   |               |          | 120      |                       |          |                       | 0,39                |      |
| 1030-6203                                   |               |          | 130      |                       |          |                       | 0,40                |      |
| 1030-6204                                   |               | 16       | 110      |                       |          | 40                    | 28                  | 0,44 |
| 1030-6205                                   |               |          | 120      |                       |          |                       |                     | 0,46 |
| 1030-6206                                   |               |          | 130      |                       |          |                       |                     | 0,47 |
| 1030-6207                                   |               | 18       | 140      |                       | 80       |                       | 32                  | 0,59 |
| 1030-6208                                   |               |          | 150      |                       |          |                       |                     | 0,61 |
| 1030-6209                                   |               |          | 160      |                       |          |                       |                     | 0,62 |
| 1030-6211                                   |               |          | 170      |                       |          |                       | 0,65                |      |
| 1030-6212                                   |               |          | 130      | 63                    |          |                       | 28                  | 0,67 |
| 1030-6213                                   |               |          | 140      |                       |          |                       |                     | 0,58 |
| 1030-6214                                   |               |          | 150      |                       |          |                       |                     | 0,60 |
| 1030-6215                                   |               |          | 160      |                       |          | 0,61                  |                     |      |
| 1030-6216                                   |               |          | 170      |                       |          | 0,64                  |                     |      |
| 1030-6217                                   |               |          | 130      |                       |          | 80                    |                     | 32   |
| 1030-6218                                   |               | 140      | 0,63     |                       |          |                       |                     |      |
| 1030-6219                                   |               | 150      | 0,65     |                       |          |                       |                     |      |
| 1030-6221                                   |               | 160      | 0,66     |                       |          |                       |                     |      |
| 1030-6222                                   |               | 170      | 0,69     |                       |          |                       |                     |      |
| 1030-6223                                   |               | 130      | 63       | 28                    | 0,71     |                       |                     |      |
| 1030-6224                                   |               | 140      |          |                       | 0,72     |                       |                     |      |
| 1030-6225                                   |               | 150      |          |                       | 0,74     |                       |                     |      |
| 1030-6226                                   |               | 160      |          |                       | 0,77     |                       |                     |      |
| 1030-6227                                   |               | 170      |          |                       | 0,79     |                       |                     |      |
| 1030-6228                                   |               | 20       |          |                       | 130      | 80                    | 32                  | 0,82 |
| 1030-6229                                   |               |          |          |                       | 140      |                       |                     | 0,71 |
| 1030-6231                                   |               |          |          |                       | 150      |                       |                     | 0,73 |
| 1030-6232                                   |               |          |          |                       | 160      |                       |                     | 0,76 |
| 1030-6233                                   |               |          |          |                       | 170      |                       |                     | 0,78 |
| 1030-6234                                   |               |          | 130      | 63                    | 28       |                       |                     | 0,81 |
| 1030-6235                                   |               |          | 140      |                       |          |                       |                     | 0,85 |
| 1030-6236                                   |               |          | 150      |                       |          |                       |                     | 0,87 |
| 1030-6237                                   |               |          | 160      |                       |          |                       |                     | 0,90 |
| 1030-6238                                   |               |          | 170      |                       |          |                       |                     | 0,92 |
| 1030-6239                                   |               | 22       | 140      |                       |          | 80                    | 36                  | 0,95 |
| 1030-6241                                   |               |          | 150      |                       |          |                       |                     | 0,80 |
| 1030-6242                                   |               |          | 160      |                       |          |                       |                     | 0,82 |
| 1030-6243                                   |               |          | 140      |                       |          |                       |                     | 0,85 |
| 1030-6244                                   |               |          | 140      |                       |          |                       |                     |      |

## Размеры, мм

| Обозначение направляющего ушка исполнения 1 | Применяемость | D   | L    | L <sub>1</sub> | l    | l <sub>1</sub> | Масса, кг, не более |      |      |      |
|---|---------------|-----|------|----------------|------|----------------|---------------------|------|------|------|
| 1030-6245                                   |               | 22  | 150  | 63             | 40   | 36             | 0,81                |      |      |      |
| 1030-6246                                   |               |     | 160  |                |      |                | 0,84                |      |      |      |
| 1030-6247                                   |               |     | 140  | 80             |      |                | 45                  | 32   | 0,93 |      |
| 1030-6248                                   |               |     | 150  |                |      |                |                     |      | 0,95 |      |
| 1030-6249                                   |               |     | 160  | 0,98           |      |                |                     |      |      |      |
| 1030-6251                                   |               |     | 170  | 63             |      |                |                     |      | 40   | 32   |
| 1030-6252                                   |               |     | 180  |                | 0,91 |                |                     |      |      |      |
| 1030-6253                                   |               |     | 170  |                | 0,87 |                |                     |      |      |      |
| 1030-6254                                   |               |     | 180  | 80             | 45   | 32             |                     |      |      | 0,89 |
| 1030-6355                                   |               |     | 140  |                |      |                |                     |      |      | 0,94 |
| 1030-6256                                   |               |     | 150  |                |      |                |                     |      |      | 0,96 |
| 1030-6257                                   |               |     | 160  |                |      |                |                     |      | 0,99 |      |
| 1030-6258                                   |               |     | 170  |                |      |                |                     |      | 1,03 |      |
| 1030-6259                                   |               |     | 180  |                |      |                |                     |      | 1,05 |      |
| 1030-6261                                   |               |     | 170  | 100            |      | 40             | 40                  | 1,01 |      |      |
| 1030-6262                                   |               |     | 180  |                |      |                |                     | 1,03 |      |      |
| 1030-6263                                   |               |     | 170  |                |      |                |                     | 1,19 |      |      |
| 1030-6264                                   |               |     | 180  | 63             |      |                |                     | 40   | 32   | 1,21 |
| 1030-6265                                   |               |     | 140  |                |      |                |                     |      |      | 0,98 |
| 1030-6266                                   |               |     | 150  |                |      |                |                     |      |      | 1,01 |
| 1030-6267                                   |               |     | 160  |                | 1,05 |                |                     |      |      |      |
| 1030-6268                                   |               |     | 140  |                | 0,97 |                |                     |      |      |      |
| 1030-6269                                   |               | 150 | 80   |                | 36   | 36             | 1,00                |      |      |      |
| 1030-6271                                   |               | 160 |      | 1,04           |      |                |                     |      |      |      |
| 1030-6272                                   |               | 140 |      | 1,11           |      |                |                     |      |      |      |
| 1030-6273                                   |               | 150 |      | 63             |      |                | 45                  |      | 40   | 1,14 |
| 1030-6274                                   |               | 160 |      |                |      |                |                     |      |      | 1,18 |
| 1030-6275                                   |               | 170 |      |                |      |                |                     |      |      | 1,09 |
| 1030-6276                                   |               | 180 | 1,13 |                |      |                |                     |      |      |      |
| 1030-6277                                   |               | 170 | 80   |                | 32   | 40             |                     | 1,08 |      |      |
| 1030-6278                                   |               | 180 |      |                |      |                |                     | 1,12 |      |      |
| 1030-6279                                   |               | 140 |      | 1,11           |      |                |                     |      |      |      |
| 1030-6281                                   |               | 150 |      | 45             |      |                |                     | 32   | 32   | 1,14 |
| 1030-6282                                   |               | 160 |      |                |      |                |                     |      |      | 1,18 |
| 1030-6283                                   |               | 170 |      |                |      |                |                     |      |      | 1,22 |
| 1030-6284                                   |               | 180 | 100  |                | 40   | 40             |                     |      |      | 1,26 |
| 1030-6285                                   |               | 170 |      |                |      |                |                     |      |      | 1,21 |
| 1030-6286                                   |               | 180 |      |                |      |                | 1,25                |      |      |      |
| 1030-6287                                   |               | 170 |      | 1,38           |      |                |                     |      |      |      |
| 1030-6288                                   |               | 180 |      | 1,42           |      |                |                     |      |      |      |

Продолжение табл. 1

Размеры, мм

| Обозначение направляющего узла исполнения 1 | Применяемость | D  | L   | L <sub>1</sub> | l  | l <sub>1</sub> | Масса, кг. не более |
|---|---------------|----|-----|----------------|----|----------------|---------------------|
| 1030-6289                                   |               |    | 170 |                |    |                | 1,48                |
| 1030-6291                                   |               |    | 180 |                |    |                | 1,53                |
| 1030-6292                                   |               |    | 190 |                |    |                | 1,58                |
| 1030-6293                                   |               |    | 200 |                |    | 36             | 1,62                |
| 1030-6294                                   |               |    | 210 |                |    |                | 1,69                |
| 1030-6295                                   |               |    | 220 |                |    |                | 1,74                |
| 1030-6296                                   |               |    | 240 | 80             |    |                | 1,84                |
| 1030-6297                                   |               |    | 170 |                |    |                | 1,48                |
| 1030-6298                                   |               |    | 180 |                |    |                | 1,53                |
| 1030-6299                                   |               |    | 190 |                |    |                | 1,58                |
| 1030-6301                                   |               |    | 200 |                |    | 40             | 1,62                |
| 1030-6302                                   |               |    | 210 |                |    |                | 1,67                |
| 1030-6303                                   |               |    | 220 |                | 45 |                | 1,72                |
| 1030-6304                                   |               |    | 240 |                |    |                | 1,82                |
| 1030-6305                                   |               |    | 170 |                |    |                | 1,69                |
| 1030-6306                                   |               |    | 180 |                |    |                | 1,74                |
| 1030-6307                                   |               |    | 190 |                |    |                | 1,79                |
| 1030-6308                                   |               |    | 200 |                |    | 36             | 1,83                |
| 1030-6309                                   |               |    | 210 |                |    |                | 1,88                |
| 1030-6311                                   |               | 28 | 220 | 100            |    |                | 1,93                |
| 1030-6312                                   |               |    | 240 |                |    |                | 2,03                |
| 1030-6313                                   |               |    | 190 |                |    |                | 1,78                |
| 1030-6314                                   |               |    | 200 |                |    |                | 1,82                |
| 1030-6315                                   |               |    | 210 |                |    |                | 1,87                |
| 1030-6316                                   |               |    | 220 |                |    |                | 1,92                |
| 1030-6317                                   |               |    | 240 |                |    | 40             | 2,02                |
| 1030-6318                                   |               |    | 190 |                |    |                | 1,58                |
| 1030-6319                                   |               |    | 200 |                |    |                | 1,62                |
| 1030-6321                                   |               |    | 210 |                |    |                | 1,67                |
| 1030-6322                                   |               |    | 220 |                |    |                | 1,72                |
| 1030-6323                                   |               |    | 240 | 80             |    |                | 1,82                |
| 1030-6324                                   |               |    | 190 |                |    |                | 1,57                |
| 1030-6325                                   |               |    | 200 |                |    |                | 1,61                |
| 1030-6326                                   |               |    | 210 |                | 50 | 45             | 1,66                |
| 1030-6327                                   |               |    | 220 |                |    |                | 1,71                |
| 1030-6328                                   |               |    | 240 |                |    |                | 1,81                |
| 1030-6329                                   |               |    | 160 |                |    |                | 1,63                |
| 1030-6331                                   |               |    | 170 | 100            |    | 40             | 1,68                |
| 1030-6332                                   |               |    | 180 |                |    |                | 1,73                |
| 1030-6333                                   |               |    | 190 |                |    |                | 1,78                |

## Размеры, мм

| Обозначение направляющего узла исполнения 1 | Применяемость | D   | L    | L <sub>1</sub> | t  | l <sub>1</sub> | Масса, кг, не более |
|---|---------------|-----|------|----------------|----|----------------|---------------------|
| 1030-6334                                   |               | 28  | 200  | 100            | 50 | 40             | 1,82                |
| 1030-6335                                   |               |     | 210  |                |    |                | 1,87                |
| 1030-6336                                   |               |     | 220  |                |    |                | 1,92                |
| 1030-6337                                   |               |     | 240  |                |    |                | 2,02                |
| 1030-6338                                   |               |     | 190  |                |    | 1,76           |                     |
| 1030-6339                                   |               |     | 200  |                |    | 1,80           |                     |
| 1030-6341                                   |               |     | 210  |                |    | 1,85           |                     |
| 1030-6342                                   |               |     | 220  |                |    | 1,90           |                     |
| 1030-6343                                   |               |     | 240  |                |    | 2,00           |                     |
| 1030-6344                                   |               |     | 180  |                |    | 1,52           |                     |
| 1030-6345                                   |               |     | 190  | 1,57           |    |                |                     |
| 1030-6346                                   |               |     | 200  | 1,51           |    |                |                     |
| 1030-6347                                   |               |     | 210  | 1,66           |    |                |                     |
| 1030-6348                                   |               |     | 220  | 1,71           |    |                |                     |
| 1030-6349                                   |               |     | 240  | 1,81           |    |                |                     |
| 1030-6351                                   |               |     | 260  | 1,90           |    |                |                     |
| 1030-6352                                   |               |     | 180  | 1,50           |    |                |                     |
| 1030-6353                                   |               |     | 190  | 1,55           |    |                |                     |
| 1030-6354                                   |               |     | 200  | 1,59           |    |                |                     |
| 1030-6355                                   |               |     | 210  | 1,64           |    |                |                     |
| 1030-6356                                   |               |     | 220  | 1,69           |    |                |                     |
| 1030-6357                                   |               |     | 240  | 1,79           |    |                |                     |
| 1030-6358                                   |               |     | 260  | 1,88           |    |                |                     |
| 1030-6359                                   |               |     | 180  | 1,71           |    |                |                     |
| 1030-6361                                   |               |     | 190  | 1,76           |    |                |                     |
| 1030-6362                                   |               |     | 200  | 1,80           |    |                |                     |
| 1030-6363                                   |               |     | 210  | 1,85           |    |                |                     |
| 1030-6364                                   |               |     | 220  | 1,90           |    |                |                     |
| 1030-6365                                   |               | 240 | 2,00 |                |    |                |                     |
| 1030-6366                                   |               | 260 | 2,09 |                |    |                |                     |
| 1030-6367                                   |               | 180 | 1,70 |                |    |                |                     |
| 1030-6368                                   |               | 190 | 1,75 |                |    |                |                     |
| 1030-6369                                   |               | 200 | 1,79 |                |    |                |                     |
| 1030-6371                                   |               | 210 | 1,84 |                |    |                |                     |
| 1030-6372                                   |               | 220 | 1,89 |                |    |                |                     |
| 1030-6373                                   |               | 240 | 1,99 |                |    |                |                     |
| 1030-6374                                   |               | 260 | 2,08 |                |    |                |                     |
| 1030-6375                                   |               | 170 | 1,89 |                |    |                |                     |
| 1030-6376                                   |               | 32  | 180  | 80             | 45 | 36             | 1,95                |
| 1030-6377                                   |               |     | 190  |                |    |                | 2,01                |

Продолжение табл. 1

Размеры, мм

| Обозначение направляющего узла исполнения 1 | Применяемость | D  | L   | L <sub>1</sub> | l  | l <sub>1</sub> | Масса, кг, не более |
|---|---------------|----|-----|----------------|----|----------------|---------------------|
| 1030-6378                                   |               |    | 200 |                |    |                | 2,08                |
| 1030-6379                                   |               |    | 210 |                |    | 36             | 2,14                |
| 1030-6381                                   |               |    | 220 |                |    |                | 2,21                |
| 1030-6382                                   |               |    | 240 |                |    |                | 2,33                |
| 1030-6383                                   |               |    | 170 | 80             |    |                | 1,87                |
| 1030-6384                                   |               |    | 180 |                |    |                | 1,93                |
| 1030-6385                                   |               |    | 190 |                |    | 40             | 1,99                |
| 1030-6386                                   |               |    | 200 |                |    |                | 2,06                |
| 1030-6387                                   |               |    | 210 |                |    |                | 2,12                |
| 1030-6388                                   |               |    | 220 |                |    |                | 2,19                |
| 1030-6389                                   |               |    | 240 |                |    |                | 2,31                |
| 1030-6391                                   |               |    | 170 |                | 45 |                | 2,12                |
| 1030-6392                                   |               |    | 180 |                |    |                | 2,18                |
| 1030-6393                                   |               |    | 190 |                |    | 36             | 2,24                |
| 1030-6394                                   |               |    | 200 |                |    |                | 2,34                |
| 1030-6395                                   |               |    | 210 |                |    |                | 2,40                |
| 1030-6396                                   |               |    | 220 | 100            |    |                | 2,44                |
| 1030-6397                                   |               |    | 240 |                |    |                | 2,56                |
| 1030-6398                                   |               | 32 | 190 |                |    |                | 2,25                |
| 1030-6399                                   |               |    | 200 |                |    |                | 2,32                |
| 1030-6401                                   |               |    | 210 |                |    |                | 2,38                |
| 1030-6402                                   |               |    | 220 |                |    |                | 2,45                |
| 1030-6403                                   |               |    | 240 |                |    | 40             | 2,57                |
| 1030-6404                                   |               |    | 190 |                |    |                | 1,99                |
| 1030-6405                                   |               |    | 200 |                |    |                | 2,06                |
| 1030-6406                                   |               |    | 210 |                |    |                | 2,12                |
| 1030-6407                                   |               |    | 220 |                |    |                | 2,19                |
| 1030-6408                                   |               |    | 240 | 80             |    |                | 2,31                |
| 1030-6409                                   |               |    | 190 |                |    |                | 1,97                |
| 1030-6411                                   |               |    | 200 |                |    | 45             | 2,04                |
| 1030-6412                                   |               |    | 210 |                |    |                | 2,10                |
| 1030-6413                                   |               |    | 220 |                | 50 |                | 2,17                |
| 1030-6414                                   |               |    | 240 |                |    |                | 2,29                |
| 1030-6415                                   |               |    | 160 |                |    |                | 2,07                |
| 1030-6416                                   |               |    | 170 |                |    |                | 2,13                |
| 1030-6417                                   |               |    | 180 |                |    |                | 2,19                |
| 1030-6418                                   |               |    | 190 | 100            |    | 40             | 2,25                |
| 1030-6419                                   |               |    | 200 |                |    |                | 2,32                |
| 1030-6421                                   |               |    | 210 |                |    |                | 2,38                |
| 1030-6422                                   |               |    | 220 |                |    |                | 2,45                |

## Размеры, мм

| Обозначение направляющего узла исполнения 1 | Применяемость | D   | L    | L <sub>1</sub> | l  | l <sub>1</sub> | Масса, кг, не более |      |      |
|---|---------------|-----|------|----------------|----|----------------|---------------------|------|------|
| 1030-6423                                   |               | 32  | 240  | 100            | 50 | 40             | 2,57                |      |      |
| 1030-6424                                   |               |     | 190  |                |    |                | 50                  | 2,23 |      |
| 1030-6425                                   |               |     | 200  |                |    |                |                     | 2,30 |      |
| 1030-6426                                   |               |     | 210  |                |    |                |                     | 2,36 |      |
| 1030-6427                                   |               |     | 220  |                |    | 2,43           |                     |      |      |
| 1030-6428                                   |               |     | 240  |                |    | 2,55           |                     |      |      |
| 1030-6429                                   |               |     | 180  |                |    | 80             | 56                  | 45   | 1,91 |
| 1030-6431                                   |               |     | 190  |                |    |                |                     |      | 1,97 |
| 1030-6432                                   |               |     | 200  | 2,04           |    |                |                     |      |      |
| 1030-6433                                   |               |     | 210  | 2,10           |    |                |                     |      |      |
| 1030-6434                                   |               |     | 220  | 2,17           |    |                |                     |      |      |
| 1030-6435                                   |               |     | 240  | 2,29           |    |                |                     |      |      |
| 1030-6436                                   |               |     | 260  | 2,41           |    |                |                     |      |      |
| 1030-6437                                   |               |     | 180  | 50             | 56 |                |                     |      | 45   |
| 1030-6438                                   |               |     | 190  |                |    |                |                     | 1,85 |      |
| 1030-6439                                   |               |     | 200  |                |    |                |                     | 1,92 |      |
| 1030-6441                                   |               |     | 210  |                |    |                |                     | 1,98 |      |
| 1030-6442                                   |               |     | 220  |                |    |                |                     | 2,05 |      |
| 1030-6443                                   |               |     | 240  |                |    |                |                     | 2,27 |      |
| 1030-6444                                   |               |     | 260  |                |    |                |                     | 2,42 |      |
| 1030-6445                                   |               |     | 180  |                |    |                |                     | 100  | 63   |
| 1030-6446                                   |               |     | 190  | 2,23           |    |                |                     |      |      |
| 1030-6447                                   |               |     | 200  | 2,30           |    |                |                     |      |      |
| 1030-6448                                   |               |     | 210  | 2,36           |    |                |                     |      |      |
| 1030-6449                                   |               |     | 220  | 2,43           |    |                |                     |      |      |
| 1030-6451                                   |               |     | 240  | 2,55           |    |                |                     |      |      |
| 1030-6452                                   |               |     | 260  | 2,68           |    |                |                     |      |      |
| 1030-6453                                   |               |     | 180  | 50             | 63 | 45             | 2,15                |      |      |
| 1030-6454                                   |               |     | 190  |                |    |                | 2,21                |      |      |
| 1030-6455                                   |               |     | 200  |                |    |                | 2,28                |      |      |
| 1030-6456                                   |               |     | 210  |                |    |                | 2,34                |      |      |
| 1030-6457                                   |               |     | 220  |                |    | 2,41           |                     |      |      |
| 1030-6458                                   |               | 240 | 2,53 |                |    |                |                     |      |      |
| 1030-6459                                   |               | 260 | 2,66 |                |    |                |                     |      |      |
| 1030-6461                                   |               | 190 | 80   |                |    | 63             | 50                  | 2,68 |      |
| 1030-6462                                   |               | 200 |      | 2,76           |    |                |                     |      |      |
| 1030-6463                                   |               | 210 |      | 2,84           |    |                |                     |      |      |
| 1030-6464                                   |               | 220 |      | 2,92           |    |                |                     |      |      |
| 1030-6465                                   |               | 240 |      | 3,08           |    |                |                     |      |      |
| 1030-6466                                   |               | 260 |      | 3,24           |    |                |                     |      |      |

Продолжение табл. 1

## Размеры, мм

| Обозначение направляющего узла исполнения 1 | Применяемость | D  | L   | L <sub>1</sub> | J  | J <sub>1</sub> | Масса, кг, не более |
|---|---------------|----|-----|----------------|----|----------------|---------------------|
| 1030-6467                                   |               |    | 280 | 80             |    |                | 3,40                |
| 1030-6468                                   |               |    | 190 |                |    |                | 3,06                |
| 1030-6469                                   |               |    | 200 |                |    |                | 3,14                |
| 1030-6471                                   |               |    | 210 |                |    | 50             | 3,22                |
| 1030-6472                                   |               |    | 220 |                |    |                | 3,30                |
| 1030-6473                                   |               |    | 240 |                |    |                | 3,46                |
| 1030-6474                                   |               |    | 260 |                |    |                | 3,62                |
| 1030-6475                                   |               |    | 280 |                |    |                | 3,78                |
| 1030-6476                                   |               |    | 190 | 100            |    |                | 3,02                |
| 1030-6477                                   |               |    | 200 |                |    |                | 3,10                |
| 1030-6478                                   |               |    | 210 |                |    |                | 3,18                |
| 1030-6479                                   |               |    | 220 |                |    | 56             | 3,26                |
| 1030-6481                                   |               |    | 240 |                |    |                | 3,42                |
| 1030-6482                                   |               |    | 260 |                |    |                | 3,58                |
| 1030-6483                                   |               |    | 280 |                |    |                | 3,74                |
| 1030-6484                                   |               |    | 190 |                |    |                | 3,25                |
| 1030-6485                                   |               |    | 200 |                |    |                | 3,33                |
| 1030-6486                                   |               |    | 210 |                |    |                | 3,41                |
| 1030-6487                                   |               |    | 220 |                |    | 50             | 3,49                |
| 1030-6488                                   |               | 36 | 240 |                | 83 |                | 3,65                |
| 1030-6489                                   |               |    | 260 |                |    |                | 3,81                |
| 1030-6491                                   |               |    | 280 |                |    |                | 3,97                |
| 1030-6492                                   |               |    | 190 | 110            |    |                | 3,21                |
| 1030-6493                                   |               |    | 200 |                |    |                | 3,29                |
| 1030-6494                                   |               |    | 210 |                |    |                | 3,37                |
| 1030-6495                                   |               |    | 220 |                |    | 56             | 3,45                |
| 1030-6496                                   |               |    | 240 |                |    |                | 3,61                |
| 1030-6497                                   |               |    | 260 |                |    |                | 3,77                |
| 1030-6498                                   |               |    | 280 |                |    |                | 3,93                |
| 1030-6499                                   |               |    | 190 |                |    |                | 3,51                |
| 1030-6501                                   |               |    | 200 |                |    |                | 3,59                |
| 1030-6502                                   |               |    | 210 |                |    |                | 3,67                |
| 1030-6503                                   |               |    | 220 |                |    | 50             | 3,75                |
| 1030-6504                                   |               |    | 240 |                |    |                | 3,91                |
| 1030-6505                                   |               |    | 260 |                |    |                | 4,07                |
| 1030-6506                                   |               |    | 280 |                |    |                | 4,23                |
| 1030-6507                                   |               |    | 190 | 126            |    |                | 3,56                |
| 1030-6508                                   |               |    | 200 |                |    |                | 3,64                |
| 1030-6509                                   |               |    | 210 |                |    | 56             | 3,64                |
| 1030-6511                                   |               |    | 220 |                |    |                | 3,72                |



## Размеры, мм

| Обозначение направляющего узла исполнения 1 | Применяемость | D   | L    | L <sub>1</sub> | l    | l <sub>1</sub> | Масса, кг, не более |    |      |
|---|---------------|-----|------|----------------|------|----------------|---------------------|----|------|
| 1030-6512                                   |               | 36  | 240  | 125            | 63   | 56             | 3,88                |    |      |
| 1030-6513                                   |               |     | 260  |                |      |                | 4,04                |    |      |
| 1030-6514                                   |               |     | 280  |                |      |                | 4,20                |    |      |
| 1030-6515                                   |               | 40  | 190  | 80             |      | 50             | 3,10                |    |      |
| 1030-6516                                   |               |     | 200  |                |      |                | 3,20                |    |      |
| 1030-6517                                   |               |     | 210  |                |      |                | 3,30                |    |      |
| 1030-6518                                   |               |     | 220  |                |      |                | 3,40                |    |      |
| 1030-6519                                   |               |     | 240  |                |      |                | 3,59                |    |      |
| 1030-6521                                   |               |     | 260  |                |      |                | 3,79                |    |      |
| 1030-6522                                   |               |     | 280  |                |      |                | 3,99                |    |      |
| 1030-6523                                   |               |     | 190  |                |      |                | 3,50                |    |      |
| 1030-6524                                   |               |     | 200  |                |      |                | 3,60                |    |      |
| 1030-6525                                   |               |     | 210  |                |      |                | 3,70                |    |      |
| 1030-6526                                   |               |     | 220  |                |      |                | 3,80                |    |      |
| 1030-6527                                   |               |     | 240  |                |      |                | 3,99                |    |      |
| 1030-6528                                   |               | 260 | 4,19 |                |      |                |                     |    |      |
| 1030-6529                                   |               | 280 | 4,39 |                |      |                |                     |    |      |
| 1030-6531                                   |               | 40  | 190  | 100            |      | 56             | 3,46                |    |      |
| 1030-6532                                   |               |     | 200  |                |      |                | 3,56                |    |      |
| 1030-6533                                   |               |     | 210  |                |      |                | 3,66                |    |      |
| 1030-6534                                   |               |     | 220  |                |      |                | 3,76                |    |      |
| 1030-6535                                   |               |     | 240  |                |      |                | 3,95                |    |      |
| 1030-6536                                   |               |     | 260  |                |      |                | 4,15                |    |      |
| 1030-6537                                   |               |     | 280  |                |      |                | 4,35                |    |      |
| 1030-6538                                   |               |     | 190  |                |      |                | 3,69                |    |      |
| 1030-6539                                   |               |     | 200  |                |      |                | 3,79                |    |      |
| 1030-6541                                   |               |     | 210  |                |      |                | 3,89                |    |      |
| 1030-6542                                   |               |     | 220  |                |      |                | 3,99                |    |      |
| 1030-6543                                   |               |     | 240  |                |      |                | 4,18                |    |      |
| 1030-6544                                   |               | 260 | 4,38 |                |      |                |                     |    |      |
| 1030-6545                                   |               | 280 | 4,58 |                |      |                |                     |    |      |
| 1030-6546                                   |               | 40  | 190  | 110            |      | 56             | 3,65                |    |      |
| 1030-6547                                   |               |     | 200  |                | 3,75 |                |                     |    |      |
| 1030-6548                                   |               |     | 210  |                | 3,85 |                |                     |    |      |
| 1030-6549                                   |               |     | 220  |                | 3,95 |                |                     |    |      |
| 1030-6551                                   |               |     | 240  |                | 4,14 |                |                     |    |      |
| 1030-6552                                   |               |     | 260  |                | 4,34 |                |                     |    |      |
| 1030-6553                                   |               |     | 280  |                | 4,54 |                |                     |    |      |
| 1030-6554                                   |               |     | 40   |                | 190  |                | 125                 | 50 | 3,78 |
| 1030-6555                                   |               |     |      |                | 200  |                |                     |    | 3,88 |

Продолжение табл. 1

## Размеры, мм

| Обозначение направляющего узла исполнения 1 | Применяемость | $D$ | $L$  | $L_1$ | $l$ | $l_1$ | Масса, кг, не более |    |      |
|---|---------------|-----|------|-------|-----|-------|---------------------|----|------|
| 1030-6556                                   |               | 40  | 210  | 125   | 68  | 50    | 3,98                |    |      |
| 1030-6557                                   |               |     | 220  |       |     |       | 4,08                |    |      |
| 1030-6558                                   |               |     | 240  |       |     |       | 4,27                |    |      |
| 1030-6559                                   |               |     | 260  |       |     |       | 4,47                |    |      |
| 1030-6561                                   |               |     | 280  |       |     |       | 4,67                |    |      |
| 1030-6562                                   |               |     | 190  |       |     |       | 3,73                |    |      |
| 1030-6563                                   |               |     | 200  |       |     |       | 3,83                |    |      |
| 1030-6564                                   |               |     | 210  |       |     | 3,93  |                     |    |      |
| 1030-6565                                   |               |     | 220  |       |     | 4,03  |                     |    |      |
| 1030-6566                                   |               |     | 240  |       |     | 4,22  |                     |    |      |
| 1030-6567                                   |               |     | 260  |       |     | 4,42  |                     |    |      |
| 1030-6568                                   |               |     | 280  |       |     | 4,62  |                     |    |      |
| 1030-6569                                   |               |     | 45   |       |     | 210   | 80                  | 50 | 4,05 |
| 1030-6571                                   |               |     |      |       |     | 220   |                     |    | 4,17 |
| 1030-6572                                   |               | 240 |      | 4,42  |     |       |                     |    |      |
| 1030-6573                                   |               | 260 |      | 4,67  |     |       |                     |    |      |
| 1030-6574                                   |               | 280 |      | 4,92  |     |       |                     |    |      |
| 1030-6575                                   |               | 300 |      | 5,17  |     |       |                     |    |      |
| 1030-6576                                   |               | 210 |      | 4,03  |     |       |                     |    |      |
| 1030-6577                                   |               | 220 |      | 4,15  |     |       |                     |    |      |
| 1030-6578                                   |               | 240 |      | 4,40  |     |       |                     |    |      |
| 1030-6579                                   |               | 260 |      | 4,65  |     |       |                     |    |      |
| 1030-6581                                   |               | 280 |      | 4,90  |     |       |                     |    |      |
| 1030-6582                                   |               | 300 |      | 5,15  |     |       |                     |    |      |
| 1030-6583                                   |               | 210 |      | 4,47  |     |       |                     |    |      |
| 1030-6584                                   |               | 220 |      | 4,59  |     |       |                     |    |      |
| 1030-6585                                   |               | 240 | 4,84 |       |     |       |                     |    |      |
| 1030-6586                                   |               | 260 | 5,09 |       |     |       |                     |    |      |
| 1030-6587                                   |               | 280 | 5,34 |       |     |       |                     |    |      |
| 1030-6588                                   |               | 300 | 5,59 |       |     |       |                     |    |      |
| 1030-6589                                   |               | 210 | 4,52 |       |     |       |                     |    |      |
| 1030-6591                                   |               | 220 | 4,57 |       |     |       |                     |    |      |
| 1030-6592                                   |               | 240 | 4,82 |       |     |       |                     |    |      |
| 1030-6593                                   |               | 260 | 5,07 |       |     |       |                     |    |      |
| 1030-6594                                   |               | 280 | 5,32 |       |     |       |                     |    |      |
| 1030-6595                                   |               | 300 | 5,57 |       |     |       |                     |    |      |
| 1030-6596                                   |               | 210 | 4,49 |       |     |       |                     |    |      |
| 1030-6597                                   |               | 220 | 4,54 |       |     |       |                     |    |      |
| 1030-6598                                   |               | 240 | 4,79 |       |     |       |                     |    |      |
| 1030-6599                                   |               | 260 | 5,04 |       |     |       |                     |    |      |

## Размеры, мм

| Обозначение направляющего узла исполнения 1 | Применяемость | D  | L   | L <sub>1</sub> | l  | l <sub>1</sub> | Масса, кг, не более |      |      |      |
|---|---------------|----|-----|----------------|----|----------------|---------------------|------|------|------|
| 1030-6601                                   |               | 45 | 280 | 100            | 71 | 63             | 5,29                |      |      |      |
| 1030-6602                                   |               |    | 300 |                |    |                | 5,54                |      |      |      |
| 1030-6603                                   |               |    | 210 |                |    |                | 4,80                |      |      |      |
| 1030-6604                                   |               |    | 220 |                |    |                | 4,85                |      |      |      |
| 1030-6605                                   |               |    | 240 |                |    |                | 50                  | 5,10 |      |      |
| 1030-6606                                   |               |    | 260 |                |    |                |                     | 5,35 |      |      |
| 1030-6607                                   |               |    | 280 |                |    |                |                     | 5,60 |      |      |
| 1030-6608                                   |               |    | 300 |                |    |                |                     | 5,85 |      |      |
| 1030-6609                                   |               |    | 210 |                |    |                |                     | 4,77 |      |      |
| 1030-6611                                   |               |    | 220 |                |    |                |                     |      | 4,82 |      |
| 1030-6612                                   |               |    | 240 | 5,07           |    |                |                     |      |      |      |
| 1030-6613                                   |               |    | 260 | 5,32           |    |                |                     |      |      |      |
| 1030-6614                                   |               |    | 280 | 5,57           |    |                |                     |      |      |      |
| 1030-6615                                   |               |    | 300 | 5,82           |    |                |                     |      |      |      |
| 1030-6616                                   |               |    | 210 | 4,74           |    |                |                     |      |      |      |
| 1030-6617                                   |               |    | 220 |                |    | 4,79           |                     |      |      |      |
| 1030-6618                                   |               |    | 240 |                |    | 63             | 5,04                |      |      |      |
| 1030-6619                                   |               |    | 260 |                |    |                | 5,29                |      |      |      |
| 1030-6621                                   |               |    | 280 |                |    |                | 5,54                |      |      |      |
| 1030-6622                                   |               |    | 300 |                |    |                | 5,79                |      |      |      |
| 1030-6623                                   |               |    | 210 |                |    |                | 5,03                |      |      |      |
| 1030-6624                                   |               |    | 220 |                |    |                |                     | 5,08 |      |      |
| 1030-6625                                   |               |    | 240 |                |    |                |                     | 50   | 5,33 |      |
| 1030-6626                                   |               |    | 260 |                |    |                |                     |      | 5,58 |      |
| 1030-6627                                   |               |    | 280 | 5,83           |    |                |                     |      |      |      |
| 1030-6628                                   |               |    | 300 | 6,08           |    |                |                     |      |      |      |
| 1030-6629                                   |               |    | 210 | 5,00           |    |                |                     |      |      |      |
| 1030-6631                                   |               |    | 220 |                |    | 5,05           |                     |      |      |      |
| 1030-6632                                   |               |    | 240 |                |    | 56             |                     |      | 5,30 |      |
| 1030-6633                                   |               |    | 260 |                |    |                |                     |      | 5,55 |      |
| 1030-6634                                   |               |    | 280 |                |    |                | 5,80                |      |      |      |
| 1030-6635                                   |               |    | 300 |                |    |                | 6,05                |      |      |      |
| 1030-6636                                   |               |    | 210 |                |    |                | 4,90                |      |      |      |
| 1030-6637                                   |               |    | 220 |                |    |                |                     | 5,02 |      |      |
| 1030-6638                                   |               |    | 240 |                |    |                |                     | 63   | 5,27 |      |
| 1030-6639                                   |               |    | 260 |                |    |                |                     |      | 5,52 |      |
| 1030-6641                                   |               |    | 280 | 5,77           |    |                |                     |      |      |      |
| 1030-6642                                   |               |    | 300 | 6,02           |    |                |                     |      |      |      |
| 1030-6643                                   |               |    | 220 | 110            |    | 80             |                     |      | 56   | 4,82 |
| 1030-6644                                   |               |    | 240 |                |    |                |                     |      |      | 5,07 |

Продолжение табл. 1

## Размеры, мм

| Обозначение направляющего узла исполнения 1 | Применяемость | D  | L   | L <sub>1</sub> | l  | l <sub>1</sub> | Масса, кг, не более |
|---|---------------|----|-----|----------------|----|----------------|---------------------|
| 1030-6645                                   |               |    | 260 |                |    |                | 5,32                |
| 1030-6646                                   |               |    | 280 |                |    | 56             | 5,57                |
| 1030-6647                                   |               |    | 300 |                |    |                | 5,82                |
| 1030-6648                                   |               |    | 320 |                |    |                | 6,07                |
| 1030-6649                                   |               |    | 220 | 110            |    |                | 4,79                |
| 1030-6651                                   |               |    | 240 |                |    |                | 5,04                |
| 1030-6652                                   |               |    | 260 |                |    | 63             | 5,29                |
| 1030-6653                                   |               |    | 280 |                |    |                | 5,54                |
| 1030-6654                                   |               |    | 300 |                |    |                | 5,79                |
| 1030-6655                                   |               |    | 320 |                |    |                | 6,04                |
| 1030-6656                                   |               |    | 220 |                |    |                | 5,05                |
| 1030-6657                                   |               |    | 240 |                |    |                | 5,30                |
| 1030-6658                                   |               |    | 260 |                |    | 56             | 5,55                |
| 1030-6659                                   |               |    | 280 |                |    |                | 5,80                |
| 1030-6661                                   |               |    | 300 |                |    |                | 6,05                |
| 1030-6662                                   |               |    | 320 |                |    |                | 6,30                |
| 1030-6663                                   |               |    | 220 |                |    |                | 5,02                |
| 1030-6664                                   |               |    | 240 |                |    |                | 5,27                |
| 1030-6665                                   |               | 45 | 260 | 125            | 80 | 63             | 5,52                |
| 1030-6666                                   |               |    | 280 |                |    |                | 5,77                |
| 1030-6667                                   |               |    | 300 |                |    |                | 6,02                |
| 1030-6668                                   |               |    | 320 |                |    |                | 6,27                |
| 1030-6669                                   |               |    | 220 |                |    |                | 4,99                |
| 1030-6671                                   |               |    | 240 |                |    |                | 5,24                |
| 1030-6672                                   |               |    | 260 |                |    | 71             | 5,49                |
| 1030-6673                                   |               |    | 280 |                |    |                | 5,74                |
| 1030-6674                                   |               |    | 300 |                |    |                | 5,99                |
| 1030-6675                                   |               |    | 320 |                |    |                | 6,24                |
| 1030-6676                                   |               |    | 220 |                |    |                | 5,36                |
| 1030-6677                                   |               |    | 240 |                |    |                | 5,61                |
| 1030-6678                                   |               |    | 260 |                |    | 56             | 5,86                |
| 1030-6679                                   |               |    | 280 |                |    |                | 6,11                |
| 1030-6681                                   |               |    | 300 |                |    |                | 6,36                |
| 1030-6682                                   |               |    | 320 |                |    |                | 6,61                |
| 1030-6683                                   |               |    | 220 | 140            |    |                | 5,33                |
| 1030-6684                                   |               |    | 240 |                |    |                | 5,58                |
| 1030-6685                                   |               |    | 260 |                |    | 63             | 5,83                |
| 1030-6686                                   |               |    | 280 |                |    |                | 6,08                |
| 1030-6687                                   |               |    | 300 |                |    |                | 6,33                |
| 1030-6688                                   |               |    | 320 |                |    |                | 6,58                |

## Размеры, мм

| Обозначение направляющего узла исполнения 1 | Применяемость | D  | L   | L <sub>1</sub> | l    | l <sub>1</sub> | Масса, кг, не более |
|---|---------------|----|-----|----------------|------|----------------|---------------------|
| 1030-6689                                   |               | 45 | 220 | 140            | 80   | 71             | 5,30                |
| 1030-6691                                   |               |    | 240 |                |      |                | 5,55                |
| 1030-6692                                   |               |    | 260 |                |      |                | 5,80                |
| 1030-6693                                   |               |    | 280 |                |      |                | 6,05                |
| 1030-6694                                   |               |    | 300 |                |      |                | 6,30                |
| 1030-6695                                   |               |    | 320 |                |      |                | 6,55                |
| 1030-6696                                   |               | 50 | 210 | 80             | 50   | 4,74           |                     |
| 1030-6697                                   |               |    | 220 |                |      | 4,90           |                     |
| 1030-6698                                   |               |    | 240 |                |      | 5,20           |                     |
| 1030-6699                                   |               |    | 260 |                |      | 5,51           |                     |
| 1030-6701                                   |               |    | 280 |                |      | 5,82           |                     |
| 1030-6702                                   |               |    | 300 |                |      | 6,13           |                     |
| 1030-6703                                   |               |    | 210 |                | 4,71 |                |                     |
| 1030-6704                                   |               |    | 220 |                | 4,87 |                |                     |
| 1030-6705                                   |               |    | 240 |                | 5,17 |                |                     |
| 1030-6706                                   |               |    | 260 |                | 5,48 |                |                     |
| 1030-6707                                   |               |    | 280 |                | 5,79 |                |                     |
| 1030-6708                                   |               |    | 300 |                | 6,10 |                |                     |
| 1030-6709                                   |               |    | 210 |                | 5,20 |                |                     |
| 1030-6711                                   |               |    | 220 |                | 5,36 |                |                     |
| 1030-6712                                   |               |    | 240 |                | 5,66 |                |                     |
| 1030-6713                                   |               |    | 260 |                | 5,97 |                |                     |
| 1030-6714                                   |               |    | 280 |                | 6,28 |                |                     |
| 1030-6715                                   |               |    | 300 |                | 6,59 |                |                     |
| 1030-6716                                   |               | 50 | 210 | 100            | 56   | 5,17           |                     |
| 1030-6717                                   |               |    | 220 |                |      | 5,33           |                     |
| 1030-6718                                   |               |    | 240 |                |      | 5,63           |                     |
| 1030-6719                                   |               |    | 260 |                |      | 5,94           |                     |
| 1030-6721                                   |               |    | 280 |                |      | 6,25           |                     |
| 1030-6722                                   |               |    | 300 |                |      | 6,56           |                     |
| 1030-6723                                   |               |    | 210 |                | 5,17 |                |                     |
| 1030-6724                                   |               |    | 220 |                | 5,29 |                |                     |
| 1030-6725                                   |               |    | 240 |                | 5,59 |                |                     |
| 1030-6726                                   |               |    | 260 |                | 5,90 |                |                     |
| 1030-6727                                   |               |    | 280 |                | 6,21 |                |                     |
| 1030-6728                                   |               |    | 300 |                | 6,52 |                |                     |
| 1030-6729                                   |               | 50 | 210 | 110            | 50   | 5,42           |                     |
| 1030-6731                                   |               |    | 220 |                |      | 5,58           |                     |
| 1030-6732                                   |               |    | 240 |                |      | 5,88           |                     |
| 1030-6733                                   |               |    | 260 |                |      | 6,19           |                     |

Продолжение табл. 1

## Размеры, мм

| Обозначение направляющего узла исполнения 1 | Применяемость | D  | L   | L <sub>1</sub> | l  | l <sub>1</sub> | Масса, кг, не более |
|---|---------------|----|-----|----------------|----|----------------|---------------------|
| 1030-6734                                   |               |    | 280 |                |    | 50             | 6,50                |
| 1030-6735                                   |               |    | 300 |                |    |                | 6,81                |
| 1030-6736                                   |               |    | 210 |                |    |                | 5,39                |
| 1030-6737                                   |               |    | 220 |                |    |                | 5,55                |
| 1030-6738                                   |               |    | 240 |                |    | 56             | 5,85                |
| 1030-6739                                   |               |    | 260 |                |    |                | 6,16                |
| 1030-6741                                   |               |    | 280 | 110            |    |                | 6,47                |
| 1030-6742                                   |               |    | 300 |                |    |                | 6,78                |
| 1030-6743                                   |               |    | 210 |                |    |                | 5,36                |
| 1030-6744                                   |               |    | 220 |                |    |                | 5,52                |
| 1030-6745                                   |               |    | 240 |                |    | 63             | 5,82                |
| 1030-6746                                   |               |    | 260 |                |    |                | 6,13                |
| 1030-6747                                   |               |    | 280 |                |    |                | 6,44                |
| 1030-6748                                   |               |    | 300 |                | 71 |                | 6,75                |
| 1030-6749                                   |               |    | 210 |                |    |                | 5,73                |
| 1030-6751                                   |               |    | 220 |                |    |                | 5,89                |
| 1030-6752                                   |               |    | 240 |                |    | 50             | 6,19                |
| 1030-6753                                   |               |    | 260 |                |    |                | 6,50                |
| 1030-6754                                   |               | 50 | 280 |                |    |                | 6,81                |
| 1030-6755                                   |               |    | 300 |                |    |                | 7,12                |
| 1030-6756                                   |               |    | 210 |                |    |                | 5,70                |
| 1030-6757                                   |               |    | 220 |                |    |                | 5,86                |
| 1030-6758                                   |               |    | 240 | 125            |    | 56             | 6,16                |
| 1030-6759                                   |               |    | 260 |                |    |                | 6,47                |
| 1030-6761                                   |               |    | 280 |                |    |                | 6,78                |
| 1030-6762                                   |               |    | 300 |                |    |                | 7,09                |
| 1030-6763                                   |               |    | 210 |                |    |                | 5,67                |
| 1030-6764                                   |               |    | 220 |                |    |                | 5,83                |
| 1030-6765                                   |               |    | 240 |                |    | 63             | 6,13                |
| 1030-6766                                   |               |    | 260 |                |    |                | 6,44                |
| 1030-6767                                   |               |    | 280 |                |    |                | 6,75                |
| 1030-6768                                   |               |    | 300 |                |    |                | 7,06                |
| 1030-6769                                   |               |    | 220 |                |    |                | 5,55                |
| 1030-6771                                   |               |    | 240 |                |    |                | 5,85                |
| 1030-6772                                   |               |    | 260 |                |    | 56             | 6,16                |
| 1030-6773                                   |               |    | 280 | 110            | 80 |                | 6,47                |
| 1030-6774                                   |               |    | 300 |                |    |                | 6,78                |
| 1030-6775                                   |               |    | 320 |                |    |                | 7,09                |
| 1030-6776                                   |               |    | 220 |                |    |                | 5,52                |
| 1030-6777                                   |               |    | 240 |                |    | 63             | 5,82                |

## Размеры, мм

| Обозначение направляющего узла исполнения 1 | Применяемость | D   | L    | L <sub>1</sub> | l  | l <sub>1</sub> | Масса, кг, не более |      |
|---|---------------|-----|------|----------------|----|----------------|---------------------|------|
| 1030-6778                                   |               | 50  | 260  | 110            | 80 | 63             | 6,13                |      |
| 1030-6779                                   |               |     | 280  |                |    |                | 6,44                |      |
| 1030-6781                                   |               |     | 300  |                |    |                | 6,75                |      |
| 1030-6782                                   |               |     | 320  |                |    |                | 7,06                |      |
| 1030-6783                                   |               |     | 220  |                |    |                | 56                  | 5,86 |
| 1030-6784                                   |               |     | 240  |                |    |                |                     | 6,16 |
| 1030-6785                                   |               |     | 260  | 6,47           |    |                |                     |      |
| 1030-6786                                   |               |     | 280  | 6,78           |    |                |                     |      |
| 1030-6787                                   |               |     | 300  | 7,09           |    |                |                     |      |
| 1030-6788                                   |               |     | 320  | 7,40           |    |                |                     |      |
| 1030-6789                                   |               |     | 220  | 63             |    | 5,83           |                     |      |
| 1030-6791                                   |               |     | 240  |                |    | 6,13           |                     |      |
| 1030-6792                                   |               |     | 260  |                |    | 6,44           |                     |      |
| 1030-6793                                   |               |     | 280  |                |    | 6,75           |                     |      |
| 1030-6794                                   |               |     | 300  |                |    | 7,06           |                     |      |
| 1030-6795                                   |               |     | 320  |                |    | 7,37           |                     |      |
| 1030-6796                                   |               |     | 220  | 71             |    | 5,78           |                     |      |
| 1030-6797                                   |               |     | 240  |                |    | 6,08           |                     |      |
| 1030-6798                                   |               |     | 260  |                |    | 6,39           |                     |      |
| 1030-6799                                   |               |     | 280  |                |    | 6,70           |                     |      |
| 1030-6801                                   |               |     | 300  |                |    | 7,01           |                     |      |
| 1030-6802                                   |               |     | 320  |                |    | 7,32           |                     |      |
| 1030-6803                                   |               |     | 220  | 56             |    | 6,18           |                     |      |
| 1030-6804                                   |               |     | 240  |                |    | 6,48           |                     |      |
| 1030-6805                                   |               |     | 260  |                |    | 6,79           |                     |      |
| 1030-6806                                   |               |     | 280  |                |    | 7,10           |                     |      |
| 1030-6807                                   |               |     | 300  |                |    | 7,41           |                     |      |
| 1030-6808                                   |               |     | 320  |                |    | 7,72           |                     |      |
| 1030-6809                                   |               |     | 220  | 63             |    | 6,15           |                     |      |
| 1030-6811                                   |               |     | 240  |                |    | 6,45           |                     |      |
| 1030-6812                                   |               |     | 260  |                |    | 6,76           |                     |      |
| 1030-6813                                   |               |     | 280  |                |    | 7,07           |                     |      |
| 1030-6814                                   |               | 300 | 7,38 |                |    |                |                     |      |
| 1030-6815                                   |               | 320 | 7,69 |                |    |                |                     |      |
| 1030-6816                                   |               | 220 | 71   | 6,11           |    |                |                     |      |
| 1030-6817                                   |               | 240 |      | 6,41           |    |                |                     |      |
| 1030-6818                                   |               | 260 |      | 6,72           |    |                |                     |      |
| 1030-6819                                   |               | 280 |      | 7,03           |    |                |                     |      |
| 1030-6821                                   |               | 300 |      | 7,34           |    |                |                     |      |
| 1030-6822                                   |               | 320 |      | 7,65           |    |                |                     |      |

Продолжение табл. 1

Размеры, мм

| Обозначение<br>направляюще-<br>го узла<br>исполнения 1 | Применяе-<br>мость | D  | L   | L <sub>1</sub> | l   | l <sub>1</sub> | Масса, кг,<br>не более |
|--|--------------------|----|-----|----------------|-----|----------------|------------------------|
| 1030-6823  |                    |    | 260 |                |     |                | 7,42                   |
| 1030-6824  |                    |    | 280 |                |     |                | 7,81                   |
| 1030-6825  |                    |    | 300 |                |     |                | 8,19                   |
| 1030-6826  |                    |    | 320 |                |     |                | 8,58                   |
| 1030-6827  |                    |    | 340 |                |     | 71             | 8,97                   |
| 1030-6828  |                    |    | 360 |                |     |                | 9,35                   |
| 1030-6829  |                    |    | 380 |                |     |                | 9,74                   |
| 1030-6831  |                    |    | 400 |                |     |                | 10,13                  |
| 1030-6832  |                    |    | 420 | 125            |     |                | 10,51                  |
| 1030-6833  |                    |    | 260 |                |     |                | 7,37                   |
| 1030-6834  |                    |    | 280 |                |     |                | 7,76                   |
| 1030-6835  |                    |    | 300 |                |     |                | 8,14                   |
| 1030-6836  |                    |    | 320 |                |     |                | 8,53                   |
| 1030-6837  |                    |    | 340 |                |     | 80             | 8,92                   |
| 1030-6838  |                    |    | 360 |                |     |                | 9,30                   |
| 1030-6839  |                    |    | 380 |                |     |                | 9,69                   |
| 1030-6841  |                    |    | 400 |                |     |                | 10,08                  |
| 1030-6842  |                    |    | 420 |                | 90  |                | 10,46                  |
| 1030-6843  |                    | 56 | 260 |                |     |                | 7,76                   |
| 1030-6844  |                    |    | 280 |                |     |                | 8,15                   |
| 1030-6845  |                    |    | 300 |                |     |                | 8,53                   |
| 1030-6846  |                    |    | 320 |                |     |                | 8,92                   |
| 1030-6847  |                    |    | 340 |                |     | 71             | 9,31                   |
| 1030-6848  |                    |    | 360 |                |     |                | 9,69                   |
| 1030-6849  |                    |    | 380 |                |     |                | 10,08                  |
| 1030-6851  |                    |    | 400 |                |     |                | 10,47                  |
| 1030-6852  |                    |    | 420 |                |     |                | 10,85                  |
| 1030-6853  |                    |    | 260 |                |     |                | 7,71                   |
| 1030-6854  |                    |    | 280 | 140            |     |                | 8,10                   |
| 1030-6855  |                    |    | 300 |                |     |                | 8,48                   |
| 1030-6856  |                    |    | 320 |                |     |                | 8,87                   |
| 1030-6857  |                    |    | 340 |                |     |                | 9,26                   |
| 1030-6858  |                    |    | 360 |                |     |                | 9,64                   |
| 1030-6859  |                    |    | 380 |                |     | 80             | 10,03                  |
| 1030-6861  |                    |    | 400 |                |     |                | 10,42                  |
| 1030-6862  |                    |    | 420 |                |     |                | 10,80                  |
| 1030-6863  |                    |    | 280 |                |     |                | 8,10                   |
| 1030-6864  |                    |    | 300 |                | 100 |                | 8,48                   |
| 1030-6865  |                    |    | 320 |                |     |                | 8,87                   |
| 1030-6866  |                    |    | 340 |                |     |                | 9,26                   |



## Размеры, мм

| Обозначение направляющего узла исполнения 1 | Применяемость | D  | L   | L <sub>1</sub> | l   | l <sub>1</sub> | Масса, кг, не более |
|---|---------------|----|-----|----------------|-----|----------------|---------------------|
| 1030-6867                                   |               | 56 | 360 | 140            | 100 | 80             | 9,69                |
| 1030-6868                                   |               |    | 380 |                |     |                | 10,03               |
| 1030-6869                                   |               |    | 400 |                |     |                | 10,42               |
| 1030-6871                                   |               |    | 420 |                |     |                | 10,80               |
| 1030-6872                                   |               |    | 450 |                |     |                | 11,38               |
| 1030-6873                                   |               |    | 280 |                |     |                | 8,04                |
| 1030-6874                                   |               |    | 300 |                |     |                | 8,42                |
| 1030-6875                                   |               |    | 320 |                |     |                | 8,81                |
| 1030-6876                                   |               |    | 340 |                |     | 9,20           |                     |
| 1030-6877                                   |               |    | 360 |                |     | 9,58           |                     |
| 1030-6878                                   |               |    | 380 |                |     | 9,97           |                     |
| 1030-6879                                   |               |    | 400 |                |     | 10,36          |                     |
| 1030-6881                                   |               |    | 420 |                |     | 10,74          |                     |
| 1030-6882                                   |               |    | 450 |                |     | 11,32          |                     |
| 1030-6883                                   |               |    | 280 |                |     | 8,55           |                     |
| 1030-6884                                   |               |    | 300 |                |     | 8,93           |                     |
| 1030-6885                                   |               |    | 320 | 9,32           |     |                |                     |
| 1030-6886                                   |               |    | 340 | 9,71           |     |                |                     |
| 1030-6887                                   |               |    | 360 | 10,09          |     |                |                     |
| 1030-6888                                   |               |    | 380 | 10,48          |     |                |                     |
| 1030-6889                                   |               |    | 400 | 10,87          |     |                |                     |
| 1030-6891                                   |               |    | 420 | 11,25          |     |                |                     |
| 1030-6892                                   |               |    | 450 | 11,83          |     |                |                     |
| 1030-6893                                   |               |    | 280 | 8,49           |     |                |                     |
| 1030-6894                                   |               |    | 300 | 8,87           |     |                |                     |
| 1030-6895                                   |               |    | 320 | 9,26           |     |                |                     |
| 1030-6896                                   |               |    | 340 | 9,65           |     |                |                     |
| 1030-6897                                   |               |    | 360 | 10,03          |     |                |                     |
| 1030-6898                                   |               |    | 380 | 10,42          |     |                |                     |
| 1030-6899                                   |               |    | 400 | 10,81          |     |                |                     |
| 1030-6901                                   |               |    | 420 | 11,19          |     |                |                     |
| 1030-6902                                   |               |    | 450 | 11,77          |     |                |                     |
| 1030-6903                                   |               | 63 | 260 | 125            | 90  | 71             | 10,16               |
| 1030-6904                                   |               |    | 280 |                |     |                | 10,65               |
| 1030-6905                                   |               |    | 300 |                |     |                | 11,14               |
| 1030-6906                                   |               |    | 320 |                |     |                | 11,62               |
| 1030-6907                                   |               |    | 340 |                |     |                | 12,11               |
| 1030-6908                                   |               |    | 360 |                |     |                | 12,60               |
| 1030-6909                                   |               |    | 380 |                |     |                | 13,09               |
| 1030-6911                                   |               |    | 400 |                |     |                | 13,58               |

Продолжение табл. 1

## Размеры, мм

| Обозначение направляющего узла исполнения 1 | Применяемость | $D$ | $L$   | $L_1$ | $l$ | $l_1$ | Масса, кг, не более |
|---|---------------|-----|-------|-------|-----|-------|---------------------|
| 1030-6912                                   |               | 63  | 420   | 125   | 90  | 71    | 14,07               |
| 1030-6913                                   |               |     | 260   |       |     |       | 10,10               |
| 1030-6914                                   |               |     | 280   |       |     |       | 10,59               |
| 1030-6915                                   |               |     | 300   |       |     |       | 11,08               |
| 1030-6916                                   |               |     | 320   |       |     |       | 11,56               |
| 1030-6917                                   |               |     | 340   |       |     |       | 12,05               |
| 1030-6918                                   |               |     | 360   |       |     |       | 12,54               |
| 1030-6919                                   |               |     | 380   |       |     |       | 13,03               |
| 1030-6921                                   |               |     | 400   |       |     |       | 13,52               |
| 1030-6922                                   |               |     | 420   |       |     |       | 13,99               |
| 1030-6923                                   |               |     | 260   |       |     |       | 10,66               |
| 1030-6924                                   |               |     | 280   |       |     |       | 11,15               |
| 1030-6925                                   |               |     | 300   |       |     |       | 11,64               |
| 1030-6926                                   |               |     | 320   |       |     |       | 12,12               |
| 1030-6927                                   |               |     | 340   |       |     |       | 12,61               |
| 1030-6928                                   |               |     | 360   |       |     |       | 13,10               |
| 1030-6929                                   |               |     | 380   | 13,59 |     |       |                     |
| 1030-6931                                   |               |     | 400   | 14,08 |     |       |                     |
| 1030-6932                                   |               |     | 420   | 14,57 |     |       |                     |
| 1030-6933                                   |               |     | 260   | 10,60 |     |       |                     |
| 1030-6934                                   |               |     | 280   | 11,09 |     |       |                     |
| 1030-6935                                   |               |     | 300   | 11,58 |     |       |                     |
| 1030-6936                                   |               |     | 320   | 12,06 |     |       |                     |
| 1030-6937                                   |               |     | 340   | 12,55 |     |       |                     |
| 1030-6938                                   |               |     | 360   | 13,04 |     |       |                     |
| 1030-6939                                   |               |     | 380   | 13,53 |     |       |                     |
| 1030-6941                                   |               |     | 400   | 14,02 |     |       |                     |
| 1030-6942                                   |               |     | 420   | 14,51 |     |       |                     |
| 1030-6943                                   |               |     | 280   | 11,09 |     |       |                     |
| 1030-6944                                   |               |     | 300   | 11,58 |     |       |                     |
| 1030-6945                                   |               |     | 320   | 12,06 |     |       |                     |
| 1030-6946                                   |               |     | 340   | 12,55 |     |       |                     |
| 1030-6947                                   |               | 360 | 13,04 |       |     |       |                     |
| 1030-6948                                   |               | 380 | 13,53 |       |     |       |                     |
| 1030-6949                                   |               | 400 | 14,02 |       |     |       |                     |
| 1030-6951                                   |               | 420 | 14,51 |       |     |       |                     |
| 1030-6952                                   |               | 450 | 15,25 |       |     |       |                     |
| 1030-6953                                   |               | 280 | 11,02 |       |     |       |                     |
| 1030-6954                                   |               | 300 | 11,51 |       |     |       |                     |
| 1030-6955                                   |               | 320 | 11,91 |       |     |       |                     |

## Размеры, мм

| Обозначение направляющего узла исполнения 1 | Применяемость | $D$ | $L$   | $L_1$ | $l$ | $l_1$ | Масса, кг, не более |
|---|---------------|-----|-------|-------|-----|-------|---------------------|
| 1030-6956                                   |               | 63  | 340   | 140   | 100 | 90    | 11,99               |
| 1030-6957                                   | 360           |     | 12,48 |       |     |       |                     |
| 1030-6958                                   | 380           |     | 12,97 |       |     |       |                     |
| 1030-6959                                   | 400           |     | 13,46 |       |     |       |                     |
| 1030-6961                                   | 420           |     | 13,95 |       |     |       |                     |
| 1030-6962                                   | 450           |     | 14,44 |       |     |       |                     |
| 1030-6963                                   | 280           |     | 160   | 80    |     | 11,78 |                     |
| 1030-6964                                   | 300           |     |       |       |     | 12,27 |                     |
| 1030-6965                                   | 320           |     |       |       |     | 12,75 |                     |
| 1030-6966                                   | 340           |     |       |       |     | 13,24 |                     |
| 1030-6967                                   | 360           |     |       |       |     | 13,73 |                     |
| 1030-6968                                   | 380           |     |       |       |     | 14,22 |                     |
| 1030-6969                                   | 400           |     |       | 14,71 |     |       |                     |
| 1030-6971                                   | 420           |     |       | 15,20 |     |       |                     |
| 1030-6972                                   | 450           |     |       | 15,94 |     |       |                     |
| 1030-6973                                   | 280           |     |       | 90    |     | 11,71 |                     |
| 1030-6974                                   | 300           |     |       |       |     | 12,20 |                     |
| 1030-6975                                   | 320           |     |       |       |     | 12,68 |                     |
| 1030-6976                                   | 340           |     | 13,17 |       |     |       |                     |
| 1030-6977                                   | 360           |     | 13,66 |       |     |       |                     |
| 1030-6978                                   | 380           |     | 14,15 |       |     |       |                     |
| 1030-6979                                   | 400           |     | 14,64 |       |     |       |                     |
| 1030-6981                                   | 420           |     | 15,13 |       |     |       |                     |
| 1030-6982                                   | 450           |     | 15,87 |       |     |       |                     |

Пример условного обозначения шарикового направляющего узла размерами  $D=14$  мм,  $L=110$  мм,  $L_1=63$  мм,  $l=32$  мм,  $l_1=25$  мм, исполнения 1:

*Узел шариковый 1030-6201 ГОСТ 14676—83*

Таблица 2

| Обозначение<br>направляющей о узла<br>исполнения 1 | Поз. 1<br>Кодовка<br>Код. 1 | Поз. 2<br>Втулка<br>Код. 1 | Поз. 3<br>Сепаратор по<br>ГОСТ 14676—83<br>Код. 1 |
|--|-----------------------------|----------------------------|---|
|  | Обозначения                 |                            |   |
| 1030-6201  | 1030-6201/001               | 1030-6201/002              | 1032-3322   |
| 1030-6202  | 1030-6202/001               |                            |   |
| 1030-6203  | 1030-6203/001               |                            |   |
| 1030-6204  | 1030-6204/001               | 1030-6204/002              | 1032-3324   |
| 1030-6205  | 1030-6205/001               |                            |   |
| 1030-6206  | 1030-6206/001               |                            |   |
| 1030-6207  | 1030-6207/001               | 1030-6207/002              | 1032-3326   |
| 1030-6208  | 1030-6208/001               |                            |   |
| 1030-6209  | 1030-6209/001               |                            |   |
| 1030-6211  | 1030-6211/001               | 1030-6213/002              | 1032-3327   |
| 1030-6212  | 1030-6212/001               |                            |   |
| 1030-6213  | 1030-6207/001               |                            |   |
| 1030-6214  | 1030-6208/001               | 1030-6218/002              | 1032-3329   |
| 1030-6215  | 1030-6209/001               |                            |   |
| 1030-6216  | 1030-6211/001               |                            |   |
| 1030-6217  | 1030-6212/001               | 1030-6224/002              | 1032-3331   |
| 1030-6218  | 1030-6207/001               |                            |   |
| 1030-6219  | 1030-6208/001               |                            |   |
| 1030-6221  | 1030-6209/001               | 1030-6229/002              | 1032-3333   |
| 1030-6222  | 1030-6211/001               |                            |   |
| 1030-6223  | 1030-6212/001               |                            |   |
| 1030-6224  | 1030-6224/001               | 1030-6235/002              | 1032-3333   |
| 1030-6225  | 1030-6225/001               |                            |   |
| 1030-6226  | 1030-6226/001               |                            |   |
| 1030-6227  | 1030-6227/001               | 1030-6241/002              | 1032-3333   |
| 1030-6228  | 1030-6228/001               |                            |   |
| 1030-6229  | 1030-6224/001               |                            |   |
| 1030-6231  | 1030-6225/001               | 1030-6243/001              | 1032-3333   |
| 1030-6232  | 1030-6226/001               |                            |   |
| 1030-6233  | 1030-6227/001               |                            |   |
| 1030-6234  | 1030-6228/001               | 1030-6241/002              | 1032-3333   |
| 1030-6235  | 1030-6224/001               |                            |   |
| 1030-6236  | 1030-6225/001               |                            |   |
| 1030-6237  | 1030-6226/001               | 1030-6241/002              | 1032-3333   |
| 1030-6238  | 1030-6227/001               |                            |   |
| 1030-6239  | 1030-6228/001               |                            |   |
| 1030-6241  | 1030-6241/001               | 1030-6241/002              | 1032-3333   |
| 1030-6242  | 1030-6242/001               |                            |   |
| 1030-6243  | 1030-6243/001               |                            |   |

| Обозначение<br>направляющего узла<br>исполнения 1 | Поз. 1<br>Колонка<br>Код. 1 | Поз. 2<br>Втулка<br>Код. 1 | Поз. 3<br>Сепаратор по<br>ГОСТ 14676—83<br>Код. 1 |
|---|-----------------------------|----------------------------|---|
|   | Обозначения                 |                            |   |
| 1030-6244   | 1030-6241/001               | 1030-6244/002              | 1032-3333   |
| 1030-6245   | 1030-6242/001               |                            |   |
| 1030-6246   | 1030-6243/001               | 1030-6247/002              | 1032-3334   |
| 1030-6247   | 1030-6241/001               |                            |   |
| 1030-6248   | 1030-6242/001               |                            |   |
| 1030-6249   | 1030-6243/001               | 1030-6241/002              | 1032-3333   |
| 1030-6251   | 1030-6251/001               |                            |   |
| 1030-6252   | 1030-6252/001               | 1030-6253/002              | 1032-3333   |
| 1030-6253   | 1030-6251/001               |                            |   |
| 1030-6254   | 1030-6252/001               | 1030-6255/002              | 1032-3334   |
| 1030-6255   | 1030-6255/001               |                            |   |
| 1030-6256   | 1030-6256/001               |                            |   |
| 1030-6257   | 1030-6257/001               |                            |   |
| 1030-6258   | 1030-6251/001               | 1030-6261/002              | 1032-3334   |
| 1030-6259   | 1030-6252/001               |                            |   |
| 1030-6261   | 1030-6251/001               | 1030-6263/002              | 1032-3335   |
| 1030-6262   | 1030-6252/001               |                            |   |
| 1030-6263   | 1030-6251/001               | 1030-6265/002              | 1032-3337   |
| 1030-6264   | 1030-6252/001               |                            |   |
| 1030-6265   | 1030-6265/001               | 1030-6268/002              | 1032-3338   |
| 1030-6266   | 1030-6266/001               |                            |   |
| 1030-6267   | 1030-6267/001               | 1030-6265/002              | 1032-3337   |
| 1030-6268   | 1030-6265/001               |                            |   |
| 1030-6269   | 1030-6266/001               | 1030-6277/002              | 1032-3337   |
| 1030-6271   | 1030-6267/001               |                            |   |
| 1030-6272   | 1030-6265/001               | 1030-6279/002              | 1032-3338   |
| 1030-6273   | 1030-6266/001               |                            |   |
| 1030-6274   | 1030-6267/001               | 1030-6275/002              | 1032-3337   |
| 1030-6275   | 1030-6275/001               |                            |   |
| 1030-6276   | 1030-6276/001               | 1030-6277/002              | 1032-3337   |
| 1030-6277   | 1030-6275/001               |                            |   |
| 1030-6278   | 1030-6276/001               | 1030-6279/002              | 1032-3338   |
| 1030-6279   | 1030-6279/001               |                            |   |
| 1030-6281   | 1030-6281/001               | 1030-6275/002              | 1032-3338   |
| 1030-6282   | 1030-6282/001               |                            |   |
| 1030-6283   | 1030-6275/001               | 1030-6276/001              | 1032-3338   |
| 1030-6284   | 1030-6276/001               |                            |   |
| 1030-6285   | 1030-6275/001               | 1030-6285/002              | 1032-3338   |
| 1030-6286   | 1030-6276/001               |                            |   |

Продолжение табл. 2

| Обозначение направляющего узла исполнения 1 | Поз. 1<br>Колонка<br>Кол. 1 | Поз. 2<br>Втулка<br>Кол. 1 | Поз. 3<br>Сепаратор по<br>ГОСТ 14678—83<br>Кол. 1 |
|---|-----------------------------|----------------------------|---|
|   |                             |                            |   |
| 1030-6287                                   | 1030-6275/001               | 1030-6287/002              | 1032-3339   |
| 1030-6288                                   | 1030-6276/001               |                            |   |
| 1030-6289                                   | 1030-6289/001               |                            |   |
| 1030-6291                                   | 1030-6291/001               |                            |   |
| 1030-6292                                   | 1030-6292/001               |                            |   |
| 1030-6293                                   | 1030-6293/001               | 1030-6289/002              |   |
| 1030-6294                                   | 1030-6294/001               |                            |   |
| 1030-6295                                   | 1030-6295/001               |                            |   |
| 1030-6296                                   | 1030-6296/001               |                            |   |
| 1030-6297                                   | 1030-6289/001               |                            | 1032-3344   |
| 1030-6298                                   | 1030-6291/001               |                            |   |
| 1030-6299                                   | 1030-6292/001               |                            |   |
| 1030-6301                                   | 1030-6293/001               | 1030-6297/002              |   |
| 1030-6302                                   | 1030-6294/001               |                            |   |
| 1030-6303                                   | 1030-6295/001               |                            |   |
| 1030-6304                                   | 1030-6296/001               |                            |   |
| 1030-6305                                   | 1030-6289/001               |                            |   |
| 1030-6306                                   | 1030-6291/001               |                            |   |
| 1030-6307                                   | 1030-6292/001               |                            |   |
| 1030-6308                                   | 1030-6293/001               | 1030-6305/002              |   |
| 1030-6309                                   | 1030-6294/001               |                            |   |
| 1030-6311                                   | 1030-6295/001               |                            |   |
| 1030-6312                                   | 1030-6296/001               |                            | 1032-3345   |
| 1030-6313                                   | 1030-6292/001               |                            |   |
| 1030-6314                                   | 1030-6293/001               |                            |   |
| 1030-6315                                   | 1030-6294/001               | 1030-6313/002              |   |
| 1030-6316                                   | 1030-6295/001               |                            |   |
| 1030-6317                                   | 1030-6296/001               |                            |   |
| 1030-6318                                   | 1030-6318/001               |                            |   |
| 1030-6319                                   | 1030-6319/001               |                            |   |
| 1030-6321                                   | 1030-6321/001               | 1030-6297/002              |   |
| 1030-6322                                   | 1030-6322/001               |                            |   |
| 1030-6323                                   | 1030-6323/001               |                            |   |
| 1030-6324                                   | 1030-6318/001               |                            | 1032-3344   |
| 1030-6325                                   | 1030-6319/001               |                            |   |
| 1030-6326                                   | 1030-6321/001               | 1030-6324/002              |   |
| 1030-6327                                   | 1030-6322/001               |                            |   |
| 1030-6328                                   | 1030-6323/001               |                            |   |
| 1030-6329                                   | 1030-6329/001               | 1030-6313/002              | 1032-3345   |

| Обозначение направляющего узла исполнения 1 | Поз. 1<br>Колонка<br>Кол. 1 | Поз. 2<br>Втулка<br>Кол. 1 | Поз. 3<br>Сепаратор по<br>ГОСТ 14676—83<br>Кол. 1 |
|---|-----------------------------|----------------------------|---|
| Обозначения                                 |                             |                            |   |
| 1030-6331                                   | 1030-6331/001               |                            |   |
| 1030-6332                                   | 1030-6332/001               |                            |   |
| 1030-6333                                   | 1030-6318/001               |                            |   |
| 1030-6334                                   | 1030-6319/001               | 1030-6313/002              |   |
| 1030-6335                                   | 1030-6321/001               |                            |   |
| 1030-6336                                   | 1030-6322/001               |                            |   |
| 1030-6337                                   | 1030-6323/001               |                            | 1032-3345   |
| 1030-6338                                   | 1030-6318/001               |                            |   |
| 1030-6339                                   | 1030-6319/001               |                            |   |
| 1030-6341                                   | 1030-6321/001               | 1030-6338/002              |   |
| 1030-6342                                   | 1030-6322/001               |                            |   |
| 1030-6343                                   | 1030-6323/001               |                            |   |
| 1030-6344                                   | 1030-6344/001               |                            |   |
| 1030-6345                                   | 1030-6345/001               |                            |   |
| 1030-6346                                   | 1030-6346/001               |                            |   |
| 1030-6347                                   | 1030-6347/001               | 1030-6324/002              |   |
| 1030-6348                                   | 1030-6348/001               |                            |   |
| 1030-6349                                   | 1030-6349/001               |                            |   |
| 1030-6351                                   | 1030-6351/001               |                            | 1032-3344   |
| 1030-6352                                   | 1030-6344/001               |                            |   |
| 1030-6353                                   | 1030-6345/001               |                            |   |
| 1030-6354                                   | 1030-6346/001               |                            |   |
| 1030-6355                                   | 1030-6347/001               | 1030-6352/002              |   |
| 1030-6356                                   | 1030-6348/001               |                            |   |
| 1030-6357                                   | 1030-6349/001               |                            |   |
| 1030-6358                                   | 1030-6351/001               |                            |   |
| 1030-6359                                   | 1030-6344/001               |                            |   |
| 1030-6361                                   | 1030-6345/001               |                            |   |
| 1030-6362                                   | 1030-6346/001               |                            |   |
| 1030-6363                                   | 1030-6347/001               | 1030-6338/002              |   |
| 1030-6364                                   | 1030-6348/001               |                            |   |
| 1030-6365                                   | 1030-6349/001               |                            |   |
| 1030-6366                                   | 1030-6351/001               |                            |   |
| 1030-6367                                   | 1030-6344/001               |                            | 1032-3345   |
| 1030-6368                                   | 1030-6345/001               |                            |   |
| 1030-6369                                   | 1030-6346/001               | 1030-6367/002              |   |
| 1030-6371                                   | 1030-6347/001               |                            |   |
| 1030-6372                                   | 1030-6348/001               |                            |   |
| 1030-6373                                   | 1030-6349/001               |                            |   |

Продолжение табл. 2

| Обозначение<br>направляющего узла<br>исполнения 1 | Поз. 1<br>Колонка<br>Кол. 1 | Поз. 2<br>Втулка<br>Кол. 1 | Поз. 3<br>Сепаратор по<br>ГОСТ 14678—83<br>Кол. 1 |               |
|---|-----------------------------|----------------------------|---|---------------|
|   | Обозначения                 |                            |   |               |
| 1030-6374   | 1030-6351/001               | 1030-6367/002              | 1032-3345   |               |
| 1030-6375   | 1030-6375/001               | 1030-6375/002              | 1032-3349   |               |
| 1030-6376   | 1030-6376/001               |                            |   |               |
| 1030-6377   | 1030-6377/001               |                            |   |               |
| 1030-6378   | 1030-6378/001               |                            |   |               |
| 1030-6379   | 1030-6379/001               |                            |   |               |
| 1030-6381   | 1030-6381/001               |                            |   |               |
| 1030-6382   | 1030-6382/001               |                            |   |               |
| 1030-6383   | 1030-6375/001               |                            |   |               |
| 1030-6384   | 1030-6376/001               |                            |   |               |
| 1030-6385   | 1030-6377/001               |                            |   |               |
| 1030-6386   | 1030-6378/001               | 1030-6383/002              | 1032-3351   |               |
| 1030-6387   | 1030-6379/001               |                            |   |               |
| 1030-6388   | 1030-6381/001               |                            |   |               |
| 1030-6389   | 1030-6382/001               |                            |   |               |
| 1030-6391   | 1030-6375/001               |                            |   |               |
| 1030-6392   | 1030-6376/001               |                            |   |               |
| 1030-6393   | 1030-6377/001               |                            |   |               |
| 1030-6394   | 1030-6378/001               |                            |   |               |
| 1030-6395   | 1030-6379/001               |                            |   |               |
| 1030-6396   | 1030-6381/001               |                            |   |               |
| 1030-6397   | 1030-6382/001               | 1030-6398/002              | 1032-3349   |               |
| 1030-6398   | 1030-6377/001               |                            |   |               |
| 1030-6399   | 1030-6378/001               |                            |   |               |
| 1030-6401   | 1030-6379/001               |                            |   |               |
| 1030-6402   | 1030-6381/001               |                            |   |               |
| 1030-6403   | 1030-6382/001               |                            |   |               |
| 1030-6404   | 1030-6404/001               |                            |   |               |
| 1030-6405   | 1030-6405/001               |                            |   |               |
| 1030-6406   | 1030-6406/001               |                            |   |               |
| 1030-6407   | 1030-6407/001               |                            |   |               |
| 1030-6408   | 1030-6408/001               | 1030-6409/002              | 1032-3351   |               |
| 1030-6409   | 1030-6404/001               |                            |   |               |
| 1030-6411   | 1030-6405/001               |                            |   |               |
| 1030-6412   | 1030-6406/001               |                            |   |               |
| 1030-6413   | 1030-6407/001               |                            |   |               |
| 1030-6414   | 1030-6408/001               |                            |   |               |
| 1030-6415   | 1030-6415/001               |                            |   |               |
| 1030-6416   | 1030-6416/001               |                            |   |               |
|   |                             |                            |   | 1030-6398/002 |



| Обозначение направляющего узла исполнения 1 | Поз. 1 Колонка Код. 1 | Поз. 2 Втулка Кол. 1 | Поз. 3 Сепаратор по ГОСТ 14678—83 Кол. 1 |
|---|-----------------------|----------------------|--|
| Обозначения                                 |                       |                      |  |
| 1030-6417                                   | 1030-6417/001         | 1030-6398/002        | 1032-3351                                |
| 1030-6418                                   | 1030-6404/001         |                      |  |
| 1030-6419                                   | 1030-6405/001         |                      |  |
| 1030-6421                                   | 1030-6406/001         |                      |  |
| 1030-6422                                   | 1030-6407/001         |                      |  |
| 1030-6423                                   | 1030-6408/001         |                      |  |
| 1030-6424                                   | 1030-6404/001         |                      |  |
| 1030-6425                                   | 1030-6405/001         |                      |  |
| 1030-6426                                   | 1030-6406/001         |                      |  |
| 1030-6427                                   | 1030-6407/001         |                      |  |
| 1030-6428                                   | 1030-6408/001         | 1030-6424/002        | 1032-3349                                |
| 1030-6429                                   | 1030-6429/001         |                      |  |
| 1030-6431                                   | 1030-6431/001         |                      |  |
| 1030-6432                                   | 1030-6432/001         |                      |  |
| 1030-6433                                   | 1030-6433/001         |                      |  |
| 1030-6434                                   | 1030-6434/001         |                      |  |
| 1030-6435                                   | 1030-6435/001         |                      |  |
| 1030-6436                                   | 1030-6436/001         |                      |  |
| 1030-6437                                   | 1030-6429/001         |                      |  |
| 1030-6438                                   | 1030-6431/001         |                      |  |
| 1030-6439                                   | 1030-6432/001         | 1030-6437/002        | 1032-3351                                |
| 1030-6441                                   | 1030-6433/001         |                      |  |
| 1030-6442                                   | 1030-6434/001         |                      |  |
| 1030-6443                                   | 1030-6435/001         |                      |  |
| 1030-6444                                   | 1030-6436/001         |                      |  |
| 1030-6445                                   | 1030-6429/001         |                      |  |
| 1030-6446                                   | 1030-6431/001         |                      |  |
| 1030-6447                                   | 1030-6432/001         |                      |  |
| 1030-6448                                   | 1030-6433/001         |                      |  |
| 1030-6449                                   | 1030-6434/001         |                      |  |
| 1030-6451                                   | 1030-6435/001         | 1030-6424/002        | 1032-3351                                |
| 1030-6452                                   | 1030-6436/001         |                      |  |
| 1030-6453                                   | 1030-6429/001         |                      |  |
| 1030-6454                                   | 1030-6431/001         |                      |  |
| 1030-6455                                   | 1030-6432/001         |                      |  |
| 1030-6456                                   | 1030-6433/001         |                      |  |
| 1030-6457                                   | 1030-6434/001         |                      |  |
| 1030-6458                                   | 1030-6435/001         |                      |  |
| 1030-6459                                   | 1030-6436/001         |                      |  |
|   |                       |                      |  |

Продолжение табл. 2

| Обозначение<br>управляющего узла<br>исполнения 1 | Поз. 1<br>Колонка<br>Код. 1 | Поз. 2<br>Втулка<br>Код. 1 | Поз. 3<br>Сепаратор по<br>ГОСТ 14676—83<br>Код. 1 |
|--|-----------------------------|----------------------------|---|
| Обозначения                                      |                             |                            |   |
| 1030-6461  | 1030-6461/001               | 1030-6461/002              | 1032-3353   |
| 1030-6462  | 1030-6462/001               |                            |   |
| 1030-6463  | 1030-6463/001               |                            |   |
| 1030-6464  | 1030-6464/001               |                            |   |
| 1030-6465  | 1030-6465/001               |                            |   |
| 1030-6466  | 1030-6466/001               |                            |   |
| 1030-6467  | 1030-6467/001               |                            |   |
| 1030-6468  | 1030-6461/001               | 1030-6468/002              | 1032-3354   |
| 1030-6469  | 1030-6462/001               |                            |   |
| 1030-6471  | 1030-6463/001               |                            |   |
| 1030-6472  | 1030-6464/001               |                            |   |
| 1030-6473  | 1030-6465/001               |                            |   |
| 1030-6474  | 1030-6466/001               |                            |   |
| 1030-6475  | 1030-6467/001               |                            |   |
| 1030-6476  | 1030-6461/001               | 1030-6476/002              | 1032-3355   |
| 1030-6477  | 1030-6462/001               |                            |   |
| 1030-6478  | 1030-6463/001               |                            |   |
| 1030-6479  | 1030-6464/001               |                            |   |
| 1030-6481  | 1030-6465/001               |                            |   |
| 1030-6482  | 1030-6466/001               |                            |   |
| 1030-6483  | 1030-6467/001               |                            |   |
| 1030-6484  | 1030-6461/001               | 1030-6484/002              | 1032-3356   |
| 1030-6485  | 1030-6462/001               |                            |   |
| 1030-6486  | 1030-6463/001               |                            |   |
| 1030-6487  | 1030-6464/001               |                            |   |
| 1030-6488  | 1030-6465/001               |                            |   |
| 1030-6489  | 1030-6466/001               |                            |   |
| 1030-6491  | 1030-6467/001               |                            |   |
| 1030-6492  | 1030-6461/001               | 1030-6492/002              | 1032-3355   |
| 1030-6493  | 1030-6462/001               |                            |   |
| 1030-6494  | 1030-6463/001               |                            |   |
| 1030-6495  | 1030-6464/001               |                            |   |
| 1030-6496  | 1030-6465/001               |                            |   |
| 1030-6497  | 1030-6466/001               |                            |   |
| 1030-6498  | 1030-6467/001               |                            |   |
| 1030-6499  | 1030-6461/001               | 1030-6499/002              | 1032-3356   |
| 1030-6501  | 1030-6462/001               |                            |   |
| 1030-6502  | 1030-6463/001               |                            |   |
| 1030-6503  | 1030-6464/001               |                            |   |

| Обозначение направляющего узла исполнения 1 | Поз. 1<br>Кодонка<br>Код. 1 | Поз. 2<br>Втулка<br>Код. 1 | Поз. 3<br>Сепаратор по<br>ГОСТ 14676—83<br>Код. 1 |               |
|---|-----------------------------|----------------------------|---|---------------|
| Обозначения                                 |                             |                            |   |               |
| 1030-6504                                   | 1030-6465/001               | 1030-6499/002              | 1032-3356   |               |
| 1030-6505                                   | 1030-6466/001               |                            |   |               |
| 1030-6506                                   | 1030-6467/001               |                            |   |               |
| 1030-6507                                   | 1030-6461/001               | 1030-6507/002              |   |               |
| 1030-6508                                   | 1030-6462/001               |                            |   |               |
| 1030-6509                                   | 1030-6463/001               |                            |   |               |
| 1030-6511                                   | 1030-6464/001               |                            |   |               |
| 1030-6512                                   | 1030-6465/001               |                            |   |               |
| 1030-6513                                   | 1030-6466/001               |                            |   |               |
| 1030-6514                                   | 1030-6467/001               | 1030-6515/002              |   | 1032-3358     |
| 1030-6515                                   | 1030-6515/001               |                            |   |               |
| 1030-6516                                   | 1030-6516/001               |                            |   |               |
| 1030-6517                                   | 1030-6517/001               |                            |   |               |
| 1030-6518                                   | 1030-6518/001               |                            |   |               |
| 1030-6519                                   | 1030-6519/001               |                            |   |               |
| 1030-6521                                   | 1030-6521/001               |                            |   |               |
| 1030-6522                                   | 1030-6522/001               |                            |   |               |
| 1030-6523                                   | 1030-6515/001               |                            | 1030-6523/002                                     |               |
| 1030-6524                                   | 1030-6516/001               |                            |   |               |
| 1030-6525                                   | 1030-6517/001               |                            |   |               |
| 1030-6526                                   | 1030-6518/001               |                            |   |               |
| 1030-6527                                   | 1030-6519/001               |                            |   |               |
| 1030-6528                                   | 1030-6521/001               |                            |   |               |
| 1030-6529                                   | 1030-6522/001               | 1030-6531/002              | 1032-3359   |               |
| 1030-6531                                   | 1030-6515/001               |                            |   |               |
| 1030-6532                                   | 1030-6516/001               |                            |   |               |
| 1030-6533                                   | 1030-6517/001               |                            |   |               |
| 1030-6534                                   | 1030-6518/001               |                            |   |               |
| 1030-6535                                   | 1030-6519/001               |                            |   |               |
| 1030-6536                                   | 1030-6521/001               | 1030-6538/002              | 1032-3361   |               |
| 1030-6537                                   | 1030-6522/001               |                            |   |               |
| 1030-6538                                   | 1030-6515/001               |                            |   |               |
| 1030-6539                                   | 1030-6516/001               |                            |   |               |
| 1030-6541                                   | 1030-6517/001               |                            |   |               |
| 1030-6542                                   | 1030-6518/001               |                            |   |               |
| 1030-6543                                   | 1030-6519/001               |                            |   |               |
| 1030-6544                                   | 1030-6521/001               |                            |   |               |
| 1030-6545                                   | 1030-6522/001               |                            |   |               |
| 1030-6546                                   | 1030-6515/001               |                            |   | 1030-6546/002 |

Продолжение табл. 3

| Обозначение направляющего узла исполнения 1 | Поз. 1            | Поз. 2           | Поз. 3                                  |
|---|-------------------|------------------|---|
|   | Колодка<br>Кол. 1 | Втулка<br>Кол. 1 | Сепаратор по<br>ГОСТ 14676—83<br>Кол. 1 |
|   | Обозначения       |                  |   |
| 1030-6547                                   | 1030-6516/001     | 1030-6546/002    | 1032-3361                               |
| 1030-6548                                   | 1030-6517/001     |                  |   |
| 1030-6549                                   | 1030-6518/001     |                  |   |
| 1030-6551                                   | 1030-6519/001     |                  |   |
| 1030-6552                                   | 1030-6521/001     |                  |   |
| 1030-6553                                   | 1030-6522/001     |                  |   |
| 1030-6554                                   | 1030-6515/001     | 1030-6554/002    | 1032-3362                               |
| 1030-6555                                   | 1030-6516/001     |                  |   |
| 1030-6556                                   | 1030-6517/001     |                  |   |
| 1030-6557                                   | 1030-6518/001     |                  |   |
| 1030-6558                                   | 1030-6519/001     |                  |   |
| 1030-6559                                   | 1030-6521/001     |                  |   |
| 1030-6561                                   | 1030-6522/001     | 1030-6562/002    | 1032-3363                               |
| 1030-6562                                   | 1030-6515/001     |                  |   |
| 1030-6563                                   | 1030-6516/001     |                  |   |
| 1030-6564                                   | 1030-6517/001     |                  |   |
| 1030-6565                                   | 1030-6518/001     |                  |   |
| 1030-6566                                   | 1030-6519/001     |                  |   |
| 1030-6567                                   | 1030-6521/001     | 1030-6569/002    | 1032-3364                               |
| 1030-6568                                   | 1030-6522/001     |                  |   |
| 1030-6569                                   | 1030-6569/001     |                  |   |
| 1030-6571                                   | 1030-6571/001     |                  |   |
| 1030-6572                                   | 1030-6572/001     |                  |   |
| 1030-6573                                   | 1030-6573/001     |                  |   |
| 1030-6574                                   | 1030-6574/001     | 1030-6576/002    | 1032-3365                               |
| 1030-6575                                   | 1030-6575/001     |                  |   |
| 1030-6576                                   | 1030-6569/001     |                  |   |
| 1030-6577                                   | 1030-6571/001     |                  |   |
| 1030-6578                                   | 1030-6572/001     |                  |   |
| 1030-6579                                   | 1030-6573/001     |                  |   |
| 1030-6581                                   | 1030-6574/001     | 1030-6583/002    | 1032-3366                               |
| 1030-6582                                   | 1030-6575/001     |                  |   |
| 1030-6583                                   | 1030-6569/001     |                  |   |
| 1030-6584                                   | 1030-6571/001     |                  |   |
| 1030-6585                                   | 1030-6572/001     |                  |   |
| 1030-6586                                   | 1030-6573/001     |                  |   |
| 1030-6587                                   | 1030-6574/001     | 1030-6589/002    | 1032-3366                               |
| 1030-6588                                   | 1030-6575/001     |                  |   |
| 1030-6589                                   | 1030-6569/001     |                  |   |

| Обозначение направляющего узла исполнения 1 | Поз. 1<br>Колонка<br>Кол. 1 | Поз. 2<br>Втулка<br>Кол. 1 | Поз. 3<br>Сепаратор по<br>ГОСТ 14678—83<br>Кол. 1 |
|---|-----------------------------|----------------------------|---|
| ●обозначения                                |                             |                            |   |
| 1030-6591                                   | 1030-6571/001               |                            |   |
| 1030-6592                                   | 1030-6572/001               |                            |   |
| 1030-6593                                   | 1030-6573/001               | 1030-6589/002              |   |
| 1030-6594                                   | 1030-6574/001               |                            |   |
| 1030-6595                                   | 1030-6575/001               |                            |   |
| 1030-6596                                   | 1030-6569/001               |                            | 1032-3366   |
| 1030-6597                                   | 1030-6571/001               |                            |   |
| 1030-6598                                   | 1030-6572/001               |                            |   |
| 1030-6599                                   | 1030-6573/001               | 1030-6596/002              |   |
| 1030-6601                                   | 1030-6574/001               |                            |   |
| 1030-6602                                   | 1030-6575/001               |                            |   |
| 1030-6603                                   | 1030-6569/001               |                            |   |
| 1030-6604                                   | 1030-6571/001               | 1030-6603/002              |   |
| 1030-6605                                   | 1030-6572/001               |                            |   |
| 1030-6606                                   | 1030-6573/001               |                            |   |
| 1030-6607                                   | 1030-6574/001               |                            |   |
| 1030-6608                                   | 1030-6575/001               |                            |   |
| 1030-6609                                   | 1030-6569/001               |                            |   |
| 1030-6611                                   | 1030-6571/001               |                            |   |
| 1030-6612                                   | 1030-6572/001               | 1030-6609/002              | 1032-3367   |
| 1030-6613                                   | 1030-6573/001               |                            |   |
| 1030-6614                                   | 1030-6574/001               |                            |   |
| 1030-6615                                   | 1030-6575/001               |                            |   |
| 1030-6616                                   | 1030-6569/001               |                            |   |
| 1030-6617                                   | 1030-6571/001               |                            |   |
| 1030-6618                                   | 1030-6572/001               | 1030-6616/002              |   |
| 1030-6619                                   | 1030-6573/001               |                            |   |
| 1030-6621                                   | 1030-6574/001               |                            |   |
| 1030-6622                                   | 1030-6575/001               |                            |   |
| 1030-6623                                   | 1030-6569/001               |                            |   |
| 1030-6624                                   | 1030-6571/001               | 1030-6623/002              |   |
| 1030-6625                                   | 1030-6572/001               |                            |   |
| 1030-6626                                   | 1030-6573/001               |                            |   |
| 1030-6627                                   | 1030-6574/001               |                            |   |
| 1030-6628                                   | 1030-6575/001               |                            | 1032-3368   |
| 1030-6629                                   | 1030-6569/001               |                            |   |
| 1030-6631                                   | 1030-6571/001               | 1030-6629/002              |   |
| 1030-6632                                   | 1030-6572/001               |                            |   |
| 1030-6633                                   | 1030-6573/001               |                            |   |

Продолжение табл. 2

| Обозначение направляющего узла исполнения 1 | Поз. 1<br>Колонка<br>Кол. 1 | Поз. 2<br>Втулка<br>Кол. 1 | Поз. 3<br>Сепаратор по<br>ГОСТ 14678—83<br>Кол. 1 |           |
|---|-----------------------------|----------------------------|---|-----------|
|   | Обозначения                 |                            |   |           |
| 1030-6634                                   | 1030-6574/001               | 1030-6629/002              | 1032-3368   |           |
| 1030-6635                                   | 1030-6575/001               |                            |   |           |
| 1030-6636                                   | 1030-6569/001               | 1030-6636/002              |   |           |
| 1030-6637                                   | 1030-6571/001               |                            |   |           |
| 1030-6638                                   | 1030-6572/001               |                            |   |           |
| 1030-6639                                   | 1030-6573/001               |                            |   |           |
| 1030-6641                                   | 1030-6574/001               |                            |   |           |
| 1030-6642                                   | 1030-6575/001               |                            |   |           |
| 1030-6643                                   | 1030-6643/001               | 1030-6609/002              |   | 1032-3367 |
| 1030-6644                                   | 1030-6644/001               |                            |   |           |
| 1030-6645                                   | 1030-6645/001               |                            |   |           |
| 1030-6646                                   | 1030-6646/001               |                            |   |           |
| 1030-6647                                   | 1030-6647/001               |                            |   |           |
| 1030-6648                                   | 1030-6648/001               |                            |   |           |
| 1030-6649                                   | 1030-6643/001               | 1030-6616/002              |   |           |
| 1030-6651                                   | 1030-6644/001               |                            |   |           |
| 1030-6652                                   | 1030-6645/001               |                            |   |           |
| 1030-6653                                   | 1030-6646/001               |                            |   |           |
| 1030-6654                                   | 1030-6647/001               |                            |   |           |
| 1030-6655                                   | 1030-6648/001               |                            |   |           |
| 1030-6656                                   | 1030-6643/001               | 1030-6629/002              | 1032-3368   |           |
| 1030-6657                                   | 1030-6644/001               |                            |   |           |
| 1030-6658                                   | 1030-6645/001               |                            |   |           |
| 1030-6659                                   | 1030-6646/001               |                            |   |           |
| 1030-6661                                   | 1030-6647/001               |                            |   |           |
| 1030-6662                                   | 1030-6648/001               |                            |   |           |
| 1030-6663                                   | 1030-6643/001               | 1030-6636/002              |   |           |
| 1030-6664                                   | 1030-6644/001               |                            |   |           |
| 1030-6665                                   | 1030-6645/001               |                            |   |           |
| 1030-6666                                   | 1030-6646/001               |                            |   |           |
| 1030-6667                                   | 1030-6647/001               |                            |   |           |
| 1030-6668                                   | 1030-6648/001               |                            |   |           |
| 1030-6669                                   | 1030-6643/001               | 1030-6669/002              |   |           |
| 1030-6671                                   | 1030-6644/001               |                            |   |           |
| 1030-6672                                   | 1030-6645/001               |                            |   |           |
| 1030-6673                                   | 1030-6646/001               |                            |   |           |
| 1030-6674                                   | 1030-6647/001               |                            |   |           |
| 1030-6675                                   | 1030-6648/001               |                            |   |           |

| Обозначение<br>направляющего узла<br>исполнения 1 | Поз. 1<br>Кодовка<br>Кол. 1 | Поз. 2<br>Втулка<br>Кол. 1 | Поз. 3<br>Сепаратор по<br>ГОСТ 14676—83<br>Кол. 1 |
|---|-----------------------------|----------------------------|---|
|   |                             |                            |   |
| 1030-6676   | 1030-6643/001               |                            |   |
| 1030-6677   | 1030-6644/001               |                            |   |
| 1030-6678   | 1030-6645/001               | 1030-6676/002              |   |
| 1030-6679   | 1030-6646/001               |                            |   |
| 1030-6681   | 1030-6647/001               |                            |   |
| 1030-6682   | 1030-6648/001               |                            |   |
| 1030-6683   | 1030-6643/001               |                            |   |
| 1030-6684   | 1030-6644/001               |                            |   |
| 1030-6685   | 1030-6645/001               | 1030-6683/002              | 1032-3369   |
| 1030-6686   | 1030-6646/001               |                            |   |
| 1030-6687   | 1030-6647/001               |                            |   |
| 1030-6688   | 1030-6648/001               |                            |   |
| 1030-6689   | 1030-6643/001               |                            |   |
| 1030-6691   | 1030-6644/001               |                            |   |
| 1030-6692   | 1030-6645/001               | 1030-6689/002              |   |
| 1030-6693   | 1030-6646/001               |                            |   |
| 1030-6694   | 1030-6647/001               |                            |   |
| 1030-6695   | 1030-6648/001               |                            |   |
| 1030-6696   | 1030-6696/001               |                            |   |
| 1030-6697   | 1030-6697/001               |                            |   |
| 1030-6698   | 1030-6698/001               | 1030-6696/002              |   |
| 1030-6699   | 1030-6699/001               |                            |   |
| 1030-6701   | 1030-6701/001               |                            |   |
| 1030-6702   | 1030-6702/001               |                            |   |
| 1030-6703   | 1030-6696/001               |                            | 1032-3373   |
| 1030-6704   | 1030-6697/001               |                            |   |
| 1030-6705   | 1030-6698/001               | 1030-6703/002              |   |
| 1030-6706   | 1030-6699/001               |                            |   |
| 1030-6707   | 1030-6701/001               |                            |   |
| 1030-6708   | 1030-6702/001               |                            |   |
| 1030-6709   | 1030-6696/001               |                            |   |
| 1030-6711   | 1030-6697/001               |                            |   |
| 1030-6712   | 1030-6698/001               | 1030-6709/002              |   |
| 1030-6713   | 1030-6699/001               |                            |   |
| 1030-6714   | 1030-6701/001               |                            | 1032-3374   |
| 1030-6715   | 1030-6702/001               |                            |   |
| 1030-6716   | 1030-6696/001               |                            |   |
| 1030-6717   | 1030-6697/001               | 1030-6716/002              |   |

Продолжение табл. 2

| Обозначение направляющего узла исполнения 1 | Поз. 1<br>Колонка<br>Кол. 1 | Поз. 2<br>Втулка<br>Кол. 1 | Поз. 3<br>Сепаратор по<br>ГОСТ 14676—83<br>Кол. 1 |
|---|-----------------------------|----------------------------|---|
|   | Обозначения                 |                            |   |
| 1030-6718                                   | 1030-6698/001               |                            |   |
| 1030-6719                                   | 1030-6699/001               | 1030-6716/002              |   |
| 1030-6721                                   | 1030-6701/001               |                            |   |
| 1030-6722                                   | 1030-6702/001               |                            |   |
| 1030-6723                                   | 1030-6696/001               |                            | 1032-3374   |
| 1030-6724                                   | 1030-6697/001               |                            |   |
| 1030-6725                                   | 1030-6698/001               | 1030-6723/002              |   |
| 1030-6726                                   | 1030-6699/001               |                            |   |
| 1030-6727                                   | 1030-6701/001               |                            |   |
| 1030-6728                                   | 1030-6702/001               |                            |   |
| 1030-6729                                   | 1030-6696/001               |                            |   |
| 1030-6731                                   | 1030-6697/001               | 1030-6729/002              |   |
| 1030-6732                                   | 1030-6698/001               |                            |   |
| 1030-6733                                   | 1030-6699/001               |                            |   |
| 1030-6734                                   | 1030-6701/001               |                            |   |
| 1030-6735                                   | 1030-6702/001               |                            |   |
| 1030-6736                                   | 1030-6696/001               |                            |   |
| 1030-6737                                   | 1030-6697/001               |                            |   |
| 1030-6738                                   | 1030-6698/001               | 1030-6736/002              | 1032-3375   |
| 1030-6739                                   | 1030-6699/001               |                            |   |
| 1030-6741                                   | 1030-6701/001               |                            |   |
| 1030-6742                                   | 1030-6702/001               |                            |   |
| 1030-6743                                   | 1030-6696/001               |                            |   |
| 1030-6744                                   | 1030-6697/001               |                            |   |
| 1030-6745                                   | 1030-6698/001               | 1030-6743/002              |   |
| 1030-6746                                   | 1030-6699/001               |                            |   |
| 1030-6747                                   | 1030-6701/001               |                            |   |
| 1030-6748                                   | 1030-6702/001               |                            |   |
| 1030-6749                                   | 1030-6696/001               |                            |   |
| 1030-6751                                   | 1030-6697/001               |                            |   |
| 1030-6752                                   | 1030-6698/001               | 1030-6749/002              |   |
| 1030-6753                                   | 1030-6699/001               |                            |   |
| 1030-6754                                   | 1030-6701/001               |                            |   |
| 1030-6755                                   | 1030-6702/001               |                            | 1032-3376   |
| 1030-6756                                   | 1030-6696/001               |                            |   |
| 1030-6757                                   | 1030-6697/001               |                            |   |
| 1030-6758                                   | 1030-6698/001               | 1030-6756/002              |   |
| 1030-6759                                   | 1030-6699/001               |                            |   |



| Обозначение направляющего узла исполнения 1 | Поз. 1<br>Колонка<br>Код. 1 | Поз. 2<br>Втулка<br>Код. 1 | Поз. 3<br>Сепаратор по<br>ГОСТ 14676—83<br>Код. 1 |
|---|-----------------------------|----------------------------|---|
| Обозначения                                 |                             |                            |   |
| 1030-6761                                   | 1030-6701/001               | 1030-6756/002              | 1032-3376   |
| 1030-6762                                   | 1030-6702/001               | 1030-6763/002              |   |
| 1030-6763                                   | 1030-6696/001               |                            |   |
| 1030-6764                                   | 1030-6697/001               |                            |   |
| 1030-6765                                   | 1030-6698/001               |                            |   |
| 1030-6766                                   | 1030-6699/001               |                            |   |
| 1030-6767                                   | 1030-6701/001               |                            |   |
| 1030-6768                                   | 1030-6702/001               |                            |   |
| 1030-6769                                   | 1030-6769/001               |                            |   |
| 1030-6771                                   | 1030-6771/001               |                            |   |
| 1030-6772                                   | 1030-6772/001               |                            |   |
| 1030-6773                                   | 1030-6773/001               |                            |   |
| 1030-6774                                   | 1030-6774/001               |                            |   |
| 1030-6775                                   | 1030-6775/001               |                            |   |
| 1030-6776                                   | 1030-6769/001               |                            |   |
| 1030-6777                                   | 1030-6771/001               |                            |   |
| 1030-6778                                   | 1030-6772/001               |                            |   |
| 1030-6779                                   | 1030-6773/001               |                            |   |
| 1030-6781                                   | 1030-6774/001               | 1032-3376                  |   |
| 1030-6782                                   | 1030-6775/001               |                            |   |
| 1030-6783                                   | 1030-6769/001               |                            |   |
| 1030-6784                                   | 1030-6771/001               |                            |   |
| 1030-6785                                   | 1030-6772/001               |                            |   |
| 1030-6786                                   | 1030-6773/001               |                            |   |
| 1030-6787                                   | 1030-6774/001               |                            |   |
| 1030-6788                                   | 1030-6775/001               |                            |   |
| 1030-6789                                   | 1030-6769/001               |                            |   |
| 1030-6791                                   | 1030-6771/001               |                            | 1032-3376   |
| 1030-6792                                   | 1030-6772/001               |                            |   |
| 1030-6793                                   | 1030-6773/001               |                            |   |
| 1030-6794                                   | 1030-6774/001               |                            |   |
| 1030-6795                                   | 1030-6775/001               |                            |   |
| 1030-6796                                   | 1030-6769/001               |                            |   |
| 1030-6797                                   | 1030-6771/001               |                            |   |
| 1030-6798                                   | 1030-6772/001               |                            |   |
| 1030-6799                                   | 1030-6773/001               |                            |   |
| 1030-6801                                   | 1030-6774/001               | 1030-6796/002              |   |
| 1030-6802                                   | 1030-6775/001               |                            |   |

Продолжение табл. 2

| Обозначение<br>направляющего узла<br>исполнения 1 | Поз. 1<br>Колонка<br>Кол. 1 | Поз. 2<br>Втулка<br>Кол. 1 | Поз. 3<br>Сепаратор по<br>ГОСТ 14676—83<br>Кол. 1 |               |           |
|---|-----------------------------|----------------------------|---|---------------|-----------|
|   | Обозначения                 |                            |   |               |           |
| 1030-6803   | 1030-6769/001               | 1030-6803/002              |   |               |           |
| 1030-6804   | 1030-6771/001               |                            |   |               |           |
| 1030-6805   | 1030-6772/001               |                            |   |               |           |
| 1030-6806   | 1030-6773/001               |                            |   |               |           |
| 1030-6807   | 1030-6774/001               |                            |   |               |           |
| 1030-6808   | 1030-6775/001               |                            |   |               |           |
| 1030-6809   | 1030-6769/001               |                            |   | 1030-6809/002 | 1032-3377 |
| 1030-6811   | 1030-6771/001               |                            |   |               |           |
| 1030-6812   | 1030-6772/001               |                            |   |               |           |
| 1030-6813   | 1030-6773/001               |                            |   |               |           |
| 1030-6814   | 1030-6774/001               |                            |   |               |           |
| 1030-6815   | 1030-6775/001               | 1030-6816/002              |   |               |           |
| 1030-6816   | 1030-6769/001               |                            |   |               |           |
| 1030-6817   | 1030-6771/001               |                            |   |               |           |
| 1030-6818   | 1030-6772/001               |                            |   |               |           |
| 1030-6819   | 1030-6773/001               |                            |   |               |           |
| 1030-6821   | 1030-6774/001               | 1030-6823/002              |   |               |           |
| 1030-6822   | 1030-6775/001               |                            |   |               |           |
| 1030-6823   | 1030-6823/001               |                            |   |               |           |
| 1030-6824   | 1030-6824/001               |                            |   |               |           |
| 1030-6825   | 1030-6825/001               |                            |   |               |           |
| 1030-6826   | 1030-6826/001               |                            |   |               |           |
| 1030-6827   | 1030-6827/001               |                            |   |               |           |
| 1030-6828   | 1030-6828/001               |                            |   |               |           |
| 1030-6829   | 1030-6829/001               |                            |   |               |           |
| 1030-6831   | 1030-6831/001               |                            |   | 1030-6833/002 | 1032-3379 |
| 1030-6832   | 1030-6832/001               |                            |   |               |           |
| 1030-6833   | 1030-6823/001               |                            |   |               |           |
| 1030-6834   | 1030-6824/001               |                            |   |               |           |
| 1030-6835   | 1030-6825/001               |                            |   |               |           |
| 1030-6836   | 1030-6826/001               |                            |   |               |           |
| 1030-6837   | 1030-6827/001               |                            |   |               |           |
| 1030-6838   | 1030-6828/001               |                            |   |               |           |
| 1030-6839   | 1030-6829/001               |                            |   |               |           |
| 1030-6841   | 1030-6831/001               | 1030-6843/002              | 1032-3381   |               |           |
| 1030-6842   | 1030-6832/001               |                            |   |               |           |
| 1030-6843   | 1030-6823/001               |                            |   |               |           |
| 1030-6844   | 1030-6824/001               |                            |   |               |           |
| 1030-6845   | 1030-6825/001               |                            |   |               |           |

| Обозначение направляющего узла исполнения 1 | Поз. 1<br>Колонка<br>Кол. 1 | Поз. 2<br>Втулка<br>Кол. 1 | Поз. 3<br>Сепаратор по<br>ГОСТ 14676—83<br>Кол. 1 |               |           |
|---|-----------------------------|----------------------------|---|---------------|-----------|
|   | Обозначения                 |                            |   |               |           |
| 1030-6846                                   | 1030-6826/001               | 1030-6843/002              |   |               |           |
| 1030-6847                                   | 1030-6827/001               |                            |   |               |           |
| 1030-6848                                   | 1030-6828/001               |                            |   |               |           |
| 1030-6849                                   | 1030-6829/001               |                            |   |               |           |
| 1030-6851                                   | 1030-6831/001               |                            |   |               |           |
| 1030-6852                                   | 1030-6832/001               |                            |   |               |           |
| 1030-6853                                   | 1030-6823/001               |                            |   |               |           |
| 1030-6854                                   | 1030-6824/001               |                            |   |               |           |
| 1030-6855                                   | 1030-6825/001               |                            |   |               |           |
| 1030-6856                                   | 1030-6826/001               |                            |   |               |           |
| 1030-6857                                   | 1030-6827/001               |                            |   |               |           |
| 1030-6858                                   | 1030-6828/001               |                            |   |               |           |
| 1030-6859                                   | 1030-6829/001               |                            |   |               |           |
| 1030-6861                                   | 1030-6831/001               |                            |   | 1030-6853/002 | 1032-3381 |
| 1030-6862                                   | 1030-6832/001               |                            |   |               |           |
| 1030-6863                                   | 1030-6863/001               |                            |   |               |           |
| 1030-6864                                   | 1030-6864/001               |                            |   |               |           |
| 1030-6865                                   | 1030-6865/001               |                            |   |               |           |
| 1030-6866                                   | 1030-6866/001               |                            |   |               |           |
| 1030-6867                                   | 1030-6867/001               |                            |   |               |           |
| 1030-6868                                   | 1030-6868/001               |                            |   |               |           |
| 1030-6869                                   | 1030-6869/001               |                            |   |               |           |
| 1030-6871                                   | 1030-6871/001               |                            |   |               |           |
| 1030-6872                                   | 1030-6872/001               |                            |   |               |           |
| 1030-6873                                   | 1030-6863/001               |                            |   |               |           |
| 1030-6874                                   | 1030-6864/001               |                            |   |               |           |
| 1030-6875                                   | 1030-6865/001               |                            |   |               |           |
| 1030-6876                                   | 1030-6866/001               |                            |   |               |           |
| 1030-6877                                   | 1030-6867/001               | 1030-6873/002              |   |               |           |
| 1030-6878                                   | 1030-6868/001               |                            |   |               |           |
| 1030-6879                                   | 1030-6869/001               |                            |   |               |           |
| 1030-6881                                   | 1030-6871/001               |                            |   |               |           |
| 1030-6882                                   | 1030-6872/001               |                            |   |               |           |
| 1030-6883                                   | 1030-6863/001               |                            |   |               |           |
| 1030-6884                                   | 1030-6864/001               |                            |   |               |           |
| 1030-6885                                   | 1030-6865/001               |                            |   |               |           |
| 1030-6886                                   | 1030-6866/001               |                            |   |               |           |
| 1030-6887                                   | 1030-6867/001               |                            |   |               |           |
| 1030-6888                                   | 1030-6868/001               |                            |   | 1030-6883/002 | 1032-3382 |
|   |                             |                            |   |               |           |

Продолжение табл. 2

| Обозначение<br>направляющего узла<br>исполнения 1 | Поз. 1<br>Колодка<br>Кол. 1 | Поз. 2<br>Втулка<br>Кол. 1 | Поз. 3<br>Сепаратор по<br>ГОСТ 14676—83<br>Кол. 1 |
|---|-----------------------------|----------------------------|---|
|   | Обозначения                 |                            |   |
| 1030-6889   | 1030-6869/001               | 1030-6883/002              | 1032-3382   |
| 1030-6891   | 1030-6871/001               |                            |   |
| 1030-6892   | 1030-6872/001               |                            |   |
| 1030-6893   | 1030-6863/001               |                            |   |
| 1030-6894   | 1030-6864/001               |                            |   |
| 1030-6895   | 1030-6865/001               |                            |   |
| 1030-6896   | 1030-6866/001               |                            |   |
| 1030-6897   | 1030-6867/001               |                            |   |
| 1030-6898   | 1030-6868/001               |                            |   |
| 1030-6899   | 1030-6869/001               |                            |   |
| 1030-6901   | 1030-6871/001               | 1030-6893/002              | 1032-3384   |
| 1030-6902   | 1030-6872/001               |                            |   |
| 1030-6903   | 1030-6903/001               |                            |   |
| 1030-6904   | 1030-6904/001               |                            |   |
| 1030-6905   | 1030-6905/001               |                            |   |
| 1030-6906   | 1030-6906/001               |                            |   |
| 1030-6907   | 1030-6907/001               |                            |   |
| 1030-6908   | 1030-6908/001               |                            |   |
| 1030-6909   | 1030-6909/001               |                            |   |
| 1030-6911   | 1030-6911/001               |                            |   |
| 1030-6912   | 1030-6912/001               | 1030-6903/002              | 1032-3385   |
| 1030-6913   | 1030-6903/001               |                            |   |
| 1030-6914   | 1030-6904/001               |                            |   |
| 1030-6915   | 1030-6905/001               |                            |   |
| 1030-6916   | 1030-6906/001               |                            |   |
| 1030-6917   | 1030-6907/001               |                            |   |
| 1030-6918   | 1030-6908/001               |                            |   |
| 1030-6919   | 1030-6909/001               |                            |   |
| 1030-6921   | 1030-6911/001               |                            |   |
| 1030-6922   | 1030-6912/001               |                            |   |
| 1030-6923   | 1030-6903/001               | 1030-6913/002              | 1032-3385   |
| 1030-6924   | 1030-6904/001               |                            |   |
| 1030-6925   | 1030-6905/001               |                            |   |
| 1030-6926   | 1030-6906/001               |                            |   |
| 1030-6927   | 1030-6907/001               |                            |   |
| 1030-6928   | 1030-6908/001               |                            |   |
| 1030-6929   | 1030-6909/001               |                            |   |
| 1030-6931   | 1030-6911/001               |                            |   |
| 1030-6932   | 1030-6912/001               |                            |   |
| 1030-6933   | 1030-6903/001               |                            |   |
| 1030-6934   | 1030-6904/001               | 1030-6923/002              | 1032-3385   |
| 1030-6935   | 1030-6905/001               |                            |   |

| Обозначение направляющего узла исполнения 1 | Поз. 1<br>Колонка<br>Кол. 1 | Поз. 2<br>Втулка<br>Кол. 1 | Поз. 3<br>Сепаратор по<br>ГОСТ 14676—83<br>Кол. 1 |
|---|-----------------------------|----------------------------|---|
| Обозначения                                 |                             |                            |   |
| 1030-6936                                   | 1030-6906/001               |                            |   |
| 1030-6937                                   | 1030-6907/001               |                            |   |
| 1030-6938                                   | 1030-6908/001               |                            |   |
| 1030-6939                                   | 1030-6909/001               |                            |   |
| 1030-6941                                   | 1030-6911/001               |                            |   |
| 1030-6942                                   | 1030-6912/001               |                            |   |
| 1030-6943                                   | 1030-6943/001               | 1030-6933/002              |   |
| 1030-6944                                   | 1030-6944/001               |                            |   |
| 1030-6945                                   | 1030-6945/001               |                            |   |
| 1030-6946                                   | 1030-6946/001               |                            |   |
| 1030-6947                                   | 1030-6947/001               |                            |   |
| 1030-6948                                   | 1030-6948/001               |                            | 1032-3385   |
| 1030-6949                                   | 1030-6949/001               |                            |   |
| 1030-6951                                   | 1030-6951/001               |                            |   |
| 1030-6952                                   | 1030-6952/001               |                            |   |
| 1030-6953                                   | 1030-6943/001               |                            |   |
| 1030-6954                                   | 1030-6944/001               |                            |   |
| 1030-6955                                   | 1030-6945/001               |                            |   |
| 1030-6956                                   | 1030-6946/001               |                            |   |
| 1030-6957                                   | 1030-6947/001               | 1030-6953/002              |   |
| 1030-6958                                   | 1030-6948/001               |                            |   |
| 1030-6959                                   | 1030-6949/001               |                            |   |
| 1030-6961                                   | 1030-6951/001               |                            |   |
| 1030-6962                                   | 1030-6952/001               |                            |   |
| 1030-6963                                   | 1030-6943/001               |                            |   |
| 1030-6964                                   | 1030-6944/001               |                            |   |
| 1030-6965                                   | 1030-6945/001               |                            |   |
| 1030-6966                                   | 1030-6946/001               |                            |   |
| 1030-6967                                   | 1030-6947/001               | 1030-6963/002              |   |
| 1030-6968                                   | 1030-6948/001               |                            |   |
| 1030-6969                                   | 1030-6949/001               |                            |   |
| 1030-6971                                   | 1030-6951/001               |                            | 1032-3386   |
| 1030-6972                                   | 1030-6952/001               |                            |   |
| 1030-6973                                   | 1030-6943/001               |                            |   |
| 1030-6974                                   | 1030-6944/001               |                            |   |
| 1030-6975                                   | 1030-6945/001               |                            |   |
| 1030-6976                                   | 1030-6946/001               |                            |   |
| 1030-6977                                   | 1030-6947/001               |                            |   |
| 1030-6978                                   | 1030-6948/001               | 1030-6973/002              |   |
| 1030-6979                                   | 1030-6949/001               |                            |   |
| 1030-6981                                   | 1030-6951/001               |                            |   |
| 1030-6982                                   | 1030-6952/001               |                            |   |

## Исполнение 2

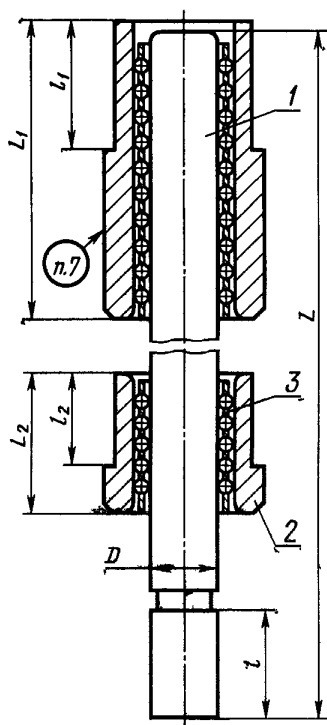

Черт. 2

## Размеры, мм

| Обозначение направляющего узла исполнения 2 | Применяемость | D   | L    | L <sub>1</sub> | L <sub>2</sub> | l    | l <sub>1</sub> | l <sub>2</sub> | Масса, кг, не более |
|---|---------------|-----|------|----------------|----------------|------|----------------|----------------|---------------------|
| 1030-7001                                   |               | 14  | 110  | 63             | 25             | 32   | 25             | 12             | 0,45                |
| 1030-7002                                   |               |     | 120  |                |                |      |                |                | 0,48                |
| 1030-7003                                   |               |     | 130  |                |                |      |                |                | 0,49                |
| 1030-7004                                   |               | 16  | 110  |                |                | 0,54 |                |                |                     |
| 1030-7005                                   |               |     | 120  |                |                | 0,56 |                |                |                     |
| 1030-7006                                   |               |     | 130  |                |                | 0,57 |                |                |                     |
| 1030-7007                                   |               | 18  | 140  |                |                | 0,72 |                |                |                     |
| 1030-7008                                   |               |     | 150  |                |                | 0,73 |                |                |                     |
| 1030-7009                                   |               |     | 160  |                |                | 0,75 |                |                |                     |
| 1030-7010                                   |               |     | 170  |                |                | 0,78 |                |                |                     |
| 1030-7011                                   |               |     | 130  |                |                | 0,80 |                |                |                     |
| 1030-7012                                   |               |     | 140  |                |                | 0,70 |                |                |                     |
| 1030-7013                                   |               |     | 150  |                |                | 0,72 |                |                |                     |
| 1030-7014                                   |               |     | 160  |                |                | 0,73 |                |                |                     |
| 1030-7015                                   |               |     | 170  |                |                | 0,76 |                |                |                     |
| 1030-7016                                   |               |     | 130  | 0,79           |                |      |                |                |                     |
| 1030-7017                                   |               |     | 140  | 0,71           |                |      |                |                |                     |
| 1030-7018                                   |               |     | 150  | 0,73           |                |      |                |                |                     |
| 1030-7019                                   |               | 160 | 0,74 |                |                |      |                |                |                     |
| 1030-7020                                   |               | 170 | 0,77 |                |                |      |                |                |                     |
| 1030-7021                                   |               | 18  | 170  | 0,79           |                |      |                |                |                     |
| 1030-7022                                   |               |     | 130  | 0,69           |                |      |                |                |                     |
| 1030-7023                                   |               |     | 140  | 0,71           |                |      |                |                |                     |
| 1030-7024                                   |               |     | 150  | 0,72           |                |      |                |                |                     |
| 1030-7025                                   |               |     | 160  | 0,75           |                |      |                |                |                     |
| 1030-7026                                   |               |     | 170  | 0,77           |                |      |                |                |                     |
| 1030-7027                                   |               |     | 130  | 0,76           |                |      |                |                |                     |
| 1030-7028                                   |               |     | 140  | 0,78           |                |      |                |                |                     |
| 1030-7029                                   |               |     | 150  | 0,79           |                |      |                |                |                     |
| 1030-7030                                   |               |     | 160  | 0,82           |                |      |                |                |                     |
| 1030-7031                                   |               | 20  | 170  | 0,84           |                |      |                |                |                     |
| 1030-7032                                   |               |     | 130  | 0,74           |                |      |                |                |                     |
| 1030-7033                                   |               |     | 140  | 0,76           |                |      |                |                |                     |
| 1030-7034                                   |               |     | 150  | 0,77           |                |      |                |                |                     |
| 1030-7035                                   |               |     | 160  | 0,80           |                |      |                |                |                     |
| 1030-7036                                   |               |     | 170  | 0,82           |                |      |                |                |                     |
| 1030-7037                                   |               |     | 130  | 0,88           |                |      |                |                |                     |
| 1030-7038                                   |               |     | 140  | 0,90           |                |      |                |                |                     |
| 1030-7039                                   |               | 150 | 0,93 |                |                |      |                |                |                     |

Продолжение табл. 3

## Размеры, мм

| Обозначение направляющего узла исполнения 2 | Применяемость | D  | L   | L <sub>1</sub> | L <sub>2</sub> | l  | l <sub>1</sub> | l <sub>2</sub> | Масса, кг, не более |
|---|---------------|----|-----|----------------|----------------|----|----------------|----------------|---------------------|
| 1030-7044                                   |               |    | 160 |                |                |    |                | 12             | 0,95                |
| 1030-7045                                   |               |    | 170 |                |                |    |                |                | 0,98                |
| 1030-7046                                   |               |    | 130 |                |                |    |                |                | 0,86                |
| 1030-7047                                   |               |    | 140 |                |                |    | 28             |                | 0,88                |
| 1030-7048                                   |               |    | 150 |                |                |    |                | 18             | 0,91                |
| 1030-7049                                   |               |    | 160 |                |                |    |                |                | 0,93                |
| 1030-7051                                   |               |    | 170 |                |                |    |                |                | 0,96                |
| 1030-7052                                   |               |    | 130 |                |                |    |                |                | 0,87                |
| 1030-7053                                   |               |    | 140 | 33             |                |    |                |                | 0,89                |
| 1030-7054                                   |               |    | 150 |                |                |    |                | 12             | 0,92                |
| 1030-7055                                   |               |    | 160 |                |                |    |                |                | 0,94                |
| 1030-7056                                   |               |    | 170 |                |                |    |                |                | 0,97                |
| 1030-7057                                   |               |    | 130 |                |                |    |                |                | 0,85                |
| 1030-7058                                   |               | 0  | 140 |                |                |    |                |                | 0,87                |
| 1030-7059                                   |               |    | 150 |                |                |    |                | 18             | 0,90                |
| 1030-7061                                   |               |    | 160 |                |                |    |                |                | 0,92                |
| 1030-7062                                   |               |    | 170 |                |                |    |                |                | 0,95                |
| 1030-7063                                   |               |    | 130 |                |                |    |                |                | 1,01                |
| 1030-7064                                   |               |    | 140 |                |                |    |                |                | 1,03                |
| 1030-7065                                   |               |    | 150 |                | 25             | 40 | 32             | 12             | 1,06                |
| 1030-7066                                   |               |    | 160 |                |                |    |                |                | 1,08                |
| 1030-7067                                   |               |    | 170 |                |                |    |                |                | 1,11                |
| 1030-7068                                   |               |    | 130 | 80             |                |    |                |                | 0,99                |
| 1030-7069                                   |               |    | 140 |                |                |    |                |                | 1,01                |
| 1030-7071                                   |               |    | 150 |                |                |    |                | 18             | 1,04                |
| 1030-7072                                   |               |    | 160 |                |                |    |                |                | 1,06                |
| 1030-7073                                   |               |    | 170 |                |                |    |                |                | 1,09                |
| 1030-7074                                   |               |    | 150 |                |                |    |                | 12             | 0,97                |
| 1030-7075                                   |               |    | 160 |                |                |    |                |                | 1,00                |
| 1030-7076                                   |               |    | 150 |                |                |    |                | 18             | 0,96                |
| 1030-7077                                   |               |    | 160 |                |                |    |                |                | 0,99                |
| 1030-7078                                   |               |    | 150 | 63             |                |    |                | 12             | 0,96                |
| 1030-7079                                   |               |    | 160 |                |                |    |                |                | 0,99                |
| 1030-7081                                   |               | 22 | 150 |                |                |    |                | 18             | 0,95                |
| 1030-7082                                   |               |    | 160 |                |                |    |                |                | 0,98                |
| 1030-7083                                   |               |    | 150 |                |                |    | 36             | 12             | 1,10                |
| 1030-7084                                   |               |    | 160 |                |                |    |                |                | 1,13                |
| 1030-7085                                   |               |    | 150 | 80             |                |    |                |                | 1,09                |
| 1030-7086                                   |               |    | 160 |                |                |    |                | 18             | 1,12                |



## Размеры, мм

| Обозначение направляющего узла исполнения 2 | Применяемость | D  | L   | L <sub>1</sub> | L <sub>2</sub> | l  | l <sub>1</sub> | l <sub>2</sub> | Масса, кг, не более |
|---|---------------|----|-----|----------------|----------------|----|----------------|----------------|---------------------|
| 1030-7087                                   |               |    | 170 |                |                |    |                | 12             | 1,04                |
| 1030-7088                                   |               |    | 180 |                |                |    | 32             |                | 1,06                |
| 1030-7089                                   |               |    | 170 |                |                |    |                | 18             | 1,03                |
| 1030-7091                                   |               |    | 180 | 63             |                |    |                |                | 1,05                |
| 1030-7092                                   |               |    | 170 |                |                |    |                | 12             | 1,02                |
| 1030-7093                                   |               |    | 180 |                |                |    | 40             |                | 1,04                |
| 1030-7094                                   |               |    | 170 |                |                |    |                | 18             | 1,01                |
| 1030-7095                                   |               |    | 180 |                |                |    |                |                | 1,03                |
| 1030-7096                                   |               |    | 150 |                |                |    |                |                | 1,11                |
| 1030-7097                                   |               |    | 160 |                |                |    |                | 12             | 1,14                |
| 1030-7098                                   |               |    | 170 |                |                |    |                |                | 1,18                |
| 1030-7099                                   |               | 22 | 180 |                |                | 45 | 32             |                | 1,20                |
| 1030-7101                                   |               |    | 150 |                |                |    |                |                | 1,10                |
| 1030-7102                                   |               |    | 160 | 80             |                |    |                | 18             | 1,13                |
| 1030-7103                                   |               |    | 170 |                |                |    |                |                | 1,17                |
| 1030-7104                                   |               |    | 180 |                |                |    |                |                | 1,19                |
| 1030-7105                                   |               |    | 170 |                |                |    |                | 12             | 1,16                |
| 1030-7106                                   |               |    | 180 |                |                |    |                |                | 1,18                |
| 1030-7107                                   |               |    | 170 |                |                | 25 |                | 18             | 1,15                |
| 1030-7108                                   |               |    | 180 |                |                |    |                |                | 1,17                |
| 1030-7109                                   |               |    | 170 |                |                |    | 40             |                | 1,34                |
| 1030-7111                                   |               |    | 180 | 100            |                |    |                | 12             | 1,36                |
| 1030-7112                                   |               |    | 170 |                |                |    |                | 18             | 1,33                |
| 1030-7113                                   |               |    | 180 |                |                |    |                |                | 1,35                |
| 1030-7114                                   |               |    | 150 |                |                |    |                | 12             | 1,19                |
| 1030-7115                                   |               |    | 160 |                |                |    | 32             |                | 1,24                |
| 1030-7116                                   |               |    | 150 |                |                |    |                | 18             | 1,18                |
| 1030-7117                                   |               |    | 160 | 63             |                |    |                |                | 1,23                |
| 1030-7118                                   |               |    | 150 |                |                |    |                | 12             | 1,18                |
| 1030-7119                                   |               |    | 160 |                |                | 40 |                |                | 1,22                |
| 1030-7121                                   |               |    | 150 |                |                |    |                | 18             | 1,17                |
| 1030-7122                                   |               | 25 | 160 |                |                |    |                | 36             | 1,21                |
| 1030-7123                                   |               |    | 150 |                |                |    |                | 12             | 1,32                |
| 1030-7124                                   |               |    | 160 | 80             |                |    |                |                | 1,36                |
| 1030-7125                                   |               |    | 150 |                |                |    |                | 18             | 1,31                |
| 1030-7126                                   |               |    | 160 |                |                |    |                |                | 1,35                |
| 1030-7127                                   |               |    | 170 |                |                |    |                | 12             | 1,27                |
| 1030-7128                                   |               |    | 180 | 63             |                | 45 | 32             |                | 1,31                |
| 1030-7129                                   |               |    | 170 |                |                |    |                | 18             | 1,26                |

Продолжение табл. 3

## Размеры, мм

| Обозначение направляющего узла исполнения 2 | Применяемость | $D$ | $L$  | $L_1$ | $L_2$ | $l$  | $l_1$ | $l_2$ | Масса, кг, не более |
|---|---------------|-----|------|-------|-------|------|-------|-------|---------------------|
| 1030-7131                                   |               | 25  | 180  | 63    |       | 45   | 32    | 18    | 1,30                |
| 1030-7132                                   |               |     | 170  |       |       |      | 12    | 1,26  |                     |
| 1030-7133                                   |               |     | 180  |       |       |      | 40    | 18    | 1,30                |
| 1030-7134                                   |               |     | 170  |       |       |      |       | 1,25  |                     |
| 1030-7135                                   |               |     | 180  |       |       |      |       | 1,29  |                     |
| 1030-7136                                   |               |     | 150  | 12    |       |      | 1,32  |       |                     |
| 1030-7137                                   |               |     | 160  |       |       |      | 1,36  |       |                     |
| 1030-7138                                   |               |     | 170  |       |       |      | 1,40  |       |                     |
| 1030-7139                                   |               |     | 180  |       |       |      | 32    | 1,44  |                     |
| 1030-7141                                   |               |     | 150  |       |       |      |       | 1,31  |                     |
| 1030-7142                                   |               |     | 160  | 18    |       |      |       | 1,35  |                     |
| 1030-7143                                   |               |     | 170  | 1,39  |       |      |       |       |                     |
| 1030-7144                                   |               |     | 180  | 1,43  |       |      |       |       |                     |
| 1030-7145                                   |               |     | 170  | 12    |       |      | 1,39  |       |                     |
| 1030-7146                                   |               |     | 180  |       |       |      | 1,43  |       |                     |
| 1030-7147                                   |               |     | 170  |       |       |      | 18    | 1,38  |                     |
| 1030-7148                                   |               |     | 180  | 100   |       |      | 1,42  |       |                     |
| 1030-7149                                   |               |     | 170  |       |       |      | 12    | 1,56  |                     |
| 1030-7151                                   |               |     | 180  |       |       |      | 18    | 1,60  |                     |
| 1030-7152                                   |               |     | 170  | 1,55  |       |      |       |       |                     |
| 1030-7153                                   |               | 180 | 1,59 |       |       |      |       |       |                     |
| 1030-7154                                   |               | 190 | 12   | 1,83  |       |      |       |       |                     |
| 1030-7155                                   |               | 200 |      | 1,88  |       |      |       |       |                     |
| 1030-7156                                   |               | 210 |      | 1,88  |       |      |       |       |                     |
| 1030-7157                                   |               | 220 |      | 1,93  |       |      |       |       |                     |
| 1030-7158                                   |               | 240 |      | 40    | 2,03  |      |       |       |                     |
| 1030-7159                                   |               | 190 | 1,78 |       |       |      |       |       |                     |
| 1030-7161                                   |               | 200 | 16   |       | 1,82  |      |       |       |                     |
| 1030-7162                                   |               | 210 |      | 1,87  |       |      |       |       |                     |
| 1030-7163                                   |               | 220 |      | 1,92  |       |      |       |       |                     |
| 1030-7164                                   |               | 28  | 240  | 80    | 50    | 2,02 |       |       |                     |
| 1030-7165                                   |               |     | 190  |       |       | 1,87 |       |       |                     |
| 1030-7166                                   |               |     | 200  |       |       | 12   | 1,91  |       |                     |
| 1030-7167                                   |               |     | 210  | 1,96  |       |      |       |       |                     |
| 1030-7168                                   |               |     | 220  | 2,01  |       |      |       |       |                     |
| 1030-7169                                   |               | 240 | 32   | 2,11  |       |      |       |       |                     |
| 1030-7171                                   |               | 190 |      | 16    | 1,85  |      |       |       |                     |
| 1030-7172                                   |               | 200 |      |       | 1,89  |      |       |       |                     |
| 1030-7173                                   |               | 210 | 1,94 |       |       |      |       |       |                     |

## Размеры, мм

| Обозначение<br>направлю-<br>щего узла<br>исполнения 2 | Применяе-<br>мость | D  | L   | L <sub>1</sub> | L <sub>2</sub> | l  | l <sub>1</sub> | l <sub>2</sub> | Масса, кг,<br>не более |
|---|--------------------|----|-----|----------------|----------------|----|----------------|----------------|------------------------|
| 1030-7174   |                    |    | 220 |                | 32             |    | 40             | 16             | 1,99                   |
| 1030-7175   |                    |    | 240 |                |                |    |                |                | 2,09                   |
| 1030-7176   |                    |    | 190 |                |                |    |                |                | 1,78                   |
| 1030-7177   |                    |    | 200 |                |                |    |                |                | 1,82                   |
| 1030-7178   |                    |    | 210 |                |                |    |                | 12             | 1,87                   |
| 1030-7179   |                    |    | 220 |                |                |    |                |                | 1,92                   |
| 1030-7181   |                    |    | 240 |                |                |    |                |                | 2,02                   |
| 1030-7182   |                    |    | 190 |                | 25             |    |                |                | 1,77                   |
| 1030-7183   |                    |    | 200 |                |                |    |                |                | 1,81                   |
| 1030-7184   |                    |    | 210 |                |                |    |                | 16             | 1,86                   |
| 1030-7185   |                    |    | 220 |                |                | 50 |                |                | 1,91                   |
| 1030-7186   |                    |    | 240 |                |                |    |                |                | 2,01                   |
| 1030-7187   |                    |    | 190 |                |                |    |                |                | 1,86                   |
| 1030-7188   |                    |    | 200 |                |                |    |                |                | 1,90                   |
| 1030-7189   |                    |    | 210 |                |                |    |                | 12             | 1,95                   |
| 1030-7191   |                    |    | 220 |                |                |    |                |                | 2,00                   |
| 1030-7192   |                    |    | 240 |                |                |    |                |                | 2,10                   |
| 1030-7193   |                    |    | 190 |                |                |    |                |                | 1,84                   |
| 1030-7194   |                    | 28 | 200 |                |                |    | 45             |                | 1,88                   |
| 1030-7195   |                    |    | 210 |                |                |    |                |                | 1,93                   |
| 1030-7196   |                    |    | 220 | 80             | 32             |    |                |                | 1,98                   |
| 1030-7197   |                    |    | 240 |                |                |    |                |                | 2,08                   |
| 1030-7198   |                    |    | 180 |                |                |    |                | 16             | 1,79                   |
| 1030-7199   |                    |    | 190 |                |                |    |                |                | 1,84                   |
| 1030-7201   |                    |    | 200 |                |                |    |                |                | 1,88                   |
| 1030-7202   |                    |    | 210 |                |                |    |                |                | 1,93                   |
| 1030-7203   |                    |    | 220 |                |                |    |                |                | 1,98                   |
| 1030-7204   |                    |    | 240 |                |                |    |                |                | 2,08                   |
| 1030-7205   |                    |    | 260 |                |                |    |                |                | 2,17                   |
| 1030-7206   |                    |    | 180 |                |                |    |                |                | 1,87                   |
| 1030-7207   |                    |    | 190 |                |                | 56 |                |                | 1,92                   |
| 1030-7208   |                    |    | 200 |                |                |    |                |                | 1,96                   |
| 1030-7209   |                    |    | 210 |                | 40             |    |                | 20             | 2,01                   |
| 1030-7211   |                    |    | 220 |                |                |    |                |                | 2,06                   |
| 1030-7212   |                    |    | 240 |                |                |    |                |                | 2,16                   |
| 1030-7213   |                    |    | 260 |                |                |    |                |                | 2,25                   |
| 1030-7214   |                    |    | 180 |                |                |    |                |                | 1,77                   |
| 1030-7215   |                    |    | 190 |                | 32             |    | 50             | 16             | 1,82                   |
| 1030-7216   |                    |    | 200 |                |                |    |                |                | 1,86                   |

Продолжение табл. 3

## Размеры, мм

| Обозначение направляющего узла исполнения 2 | Применяемость | D  | L   | L <sub>1</sub> | L <sub>2</sub> | l  | l <sub>1</sub> | l <sub>2</sub> | Масса, кг, не более |
|---|---------------|----|-----|----------------|----------------|----|----------------|----------------|---------------------|
| 1030-7217                                   |               |    | 210 |                |                |    |                |                | 1,91                |
| 1030-7218                                   |               |    | 220 |                | 32             |    |                | 16             | 1,96                |
| 1030-7219                                   |               |    | 240 |                |                |    |                |                | 2,06                |
| 1030-7221                                   |               |    | 260 |                |                |    |                |                | 2,15                |
| 1030-7222                                   |               |    | 180 |                |                |    |                |                | 1,85                |
| 1030-7223                                   |               |    | 190 | 80             |                |    | 50             |                | 1,90                |
| 1030-7224                                   |               |    | 200 |                |                |    |                |                | 1,94                |
| 1030-7225                                   |               |    | 210 |                | 40             |    |                | 20             | 1,99                |
| 1030-7226                                   |               |    | 220 |                |                |    |                |                | 2,04                |
| 1030-7227                                   |               |    | 240 |                |                |    |                |                | 2,14                |
| 1030-7228                                   |               |    | 260 |                |                |    |                |                | 2,23                |
| 1030-7229                                   |               |    | 180 |                |                |    |                |                | 1,98                |
| 1030-7231                                   |               |    | 190 |                |                |    |                |                | 2,03                |
| 1030-7232                                   |               |    | 200 |                |                |    |                |                | 2,07                |
| 1030-7233                                   |               |    | 210 |                | 32             |    |                | 16             | 2,12                |
| 1030-7234                                   |               |    | 220 |                |                |    |                |                | 2,17                |
| 1030-7235                                   |               |    | 240 |                |                |    |                |                | 2,27                |
| 1030-7236                                   |               |    | 260 |                |                |    | 45             |                | 2,36                |
| 1030-7237                                   |               | 28 | 180 |                |                | 56 |                |                | 2,06                |
| 1030-7238                                   |               |    | 190 |                |                |    |                |                | 2,11                |
| 1030-7239                                   |               |    | 200 |                |                |    |                |                | 2,15                |
| 1030-7241                                   |               |    | 210 |                | 40             |    |                | 20             | 2,20                |
| 1030-7242                                   |               |    | 220 |                |                |    |                |                | 2,25                |
| 1030-7243                                   |               |    | 240 |                |                |    |                |                | 2,35                |
| 1030-7244                                   |               |    | 260 | 100            |                |    |                |                | 2,44                |
| 1030-7245                                   |               |    | 180 |                |                |    |                |                | 1,97                |
| 1030-7246                                   |               |    | 190 |                |                |    |                |                | 2,02                |
| 1030-7247                                   |               |    | 200 |                |                |    |                |                | 2,06                |
| 1030-7248                                   |               |    | 210 |                | 32             |    |                | 16             | 2,13                |
| 1030-7249                                   |               |    | 220 |                |                |    |                |                | 2,16                |
| 1030-7251                                   |               |    | 240 |                |                |    |                |                | 2,26                |
| 1030-7252                                   |               |    | 260 |                |                |    | 50             |                | 2,35                |
| 1030-7253                                   |               |    | 180 |                |                |    |                |                | 2,05                |
| 1030-7254                                   |               |    | 190 |                |                |    |                |                | 2,10                |
| 1030-7255                                   |               |    | 200 |                |                |    |                |                | 2,14                |
| 1030-7256                                   |               |    | 210 |                | 40             |    |                | 20             | 2,19                |
| 1030-7257                                   |               |    | 220 |                |                |    |                |                | 2,24                |
| 1030-7258                                   |               |    | 240 |                |                |    |                |                | 2,34                |
| 1030-7259                                   |               |    | 260 |                |                |    |                |                | 2,43                |

## Размеры, мм

| Обозначение направляющего узла исполнения 2 | Применяемость | $D$ | $L$ | $L_1$ | $L_2$ | $l$ | $l_1$ | $l_2$ | Масса, кг, не более |
|---|---------------|-----|-----|-------|-------|-----|-------|-------|---------------------|
| 1030-7261                                   |               |     | 190 |       |       |     |       |       | 2,25                |
| 1030-7262                                   |               |     | 200 |       |       |     |       |       | 2,32                |
| 1030-7263                                   |               |     | 210 |       |       |     |       | 12    | 2,38                |
| 1030-7264                                   |               |     | 220 |       |       |     |       |       | 2,45                |
| 1030-7265                                   |               |     | 240 |       |       |     |       |       | 2,57                |
| 1030-7266                                   |               |     | 190 |       | 25    |     |       |       | 2,23                |
| 1030-7267                                   |               |     | 200 |       |       |     |       |       | 2,30                |
| 1030-7268                                   |               |     | 210 |       |       |     |       | 16    | 2,36                |
| 1030-7269                                   |               |     | 220 |       |       |     |       |       | 2,43                |
| 1030-7271                                   |               |     | 240 |       |       |     |       |       | 2,55                |
| 1030-7272                                   |               |     | 190 |       |       |     | 40    |       | 2,34                |
| 1030-7273                                   |               |     | 200 |       |       |     |       | 12    | 2,41                |
| 1030-7274                                   |               |     | 210 |       |       |     |       |       | 2,47                |
| 1030-7275                                   |               |     | 220 |       |       |     |       |       | 2,54                |
| 1030-7276                                   |               |     | 240 |       |       |     |       |       | 2,66                |
| 1030-7277                                   |               |     | 190 |       | 32    |     |       |       | 2,33                |
| 1030-7278                                   |               |     | 200 |       |       |     |       | 16    | 2,40                |
| 1030-7279                                   |               |     | 210 |       |       |     |       |       | 2,46                |
| 1030-7281                                   |               | 32  | 220 | 80    |       | 50  |       |       | 2,53                |
| 1030-7282                                   |               |     | 240 |       |       |     |       |       | 2,65                |
| 1030-7283                                   |               |     | 190 |       |       |     |       |       | 2,23                |
| 1030-7284                                   |               |     | 200 |       |       |     |       | 12    | 2,30                |
| 1030-7285                                   |               |     | 210 |       |       |     |       |       | 2,36                |
| 1030-7286                                   |               |     | 220 |       |       |     |       |       | 2,43                |
| 1030-7287                                   |               |     | 240 |       |       |     |       |       | 2,55                |
| 1030-7288                                   |               |     | 190 |       | 25    |     |       |       | 2,21                |
| 1030-7289                                   |               |     | 200 |       |       |     |       | 16    | 2,28                |
| 1030-7291                                   |               |     | 210 |       |       |     |       |       | 2,34                |
| 1030-7292                                   |               |     | 220 |       |       |     |       |       | 2,41                |
| 1030-7293                                   |               |     | 240 |       |       |     | 45    |       | 2,53                |
| 1030-7294                                   |               |     | 190 |       |       |     |       |       | 2,32                |
| 1030-7295                                   |               |     | 200 |       |       |     |       | 12    | 2,39                |
| 1030-7296                                   |               |     | 210 |       |       |     |       |       | 2,45                |
| 1030-7297                                   |               |     | 220 |       |       |     |       |       | 2,52                |
| 1030-7298                                   |               |     | 240 |       | 32    |     |       |       | 2,54                |
| 1030-7299                                   |               |     | 190 |       |       |     |       |       | 2,31                |
| 1030-7301                                   |               |     | 200 |       |       |     |       | 16    | 2,38                |
| 1030-7302                                   |               |     | 210 |       |       |     |       |       | 2,44                |
| 1030-7303                                   |               |     | 220 |       |       |     |       |       | 2,51                |

Продолжение табл. 3

## Размеры, мм

| Обозначение направляющего узла исполнения 2 | Применяемость | D  | L   | L <sub>1</sub> | L <sub>2</sub> | l  | l <sub>1</sub> | l <sub>2</sub> | Масса, кг, не более |
|---|---------------|----|-----|----------------|----------------|----|----------------|----------------|---------------------|
| 1030-7304                                   |               |    | 240 |                |                | 50 |                |                | 2,63                |
| 1030-7305                                   |               |    | 180 |                |                |    |                |                | 2,25                |
| 1030-7306                                   |               |    | 190 |                |                |    |                |                | 2,31                |
| 1030-7307                                   |               |    | 200 |                |                |    |                |                | 2,38                |
| 1030-7308                                   |               |    | 210 |                | 32             |    |                | 16             | 2,44                |
| 1030-7309                                   |               |    | 220 |                |                |    |                |                | 2,51                |
| 1030-7311                                   |               |    | 240 |                |                |    |                |                | 2,63                |
| 1030-7312                                   |               |    | 260 |                |                |    | 45             |                | 2,75                |
| 1030-7313                                   |               |    | 180 |                |                |    |                |                | 2,33                |
| 1030-7314                                   |               |    | 190 |                |                |    |                |                | 2,39                |
| 1030-7315                                   |               |    | 200 |                |                |    |                |                | 2,46                |
| 1030-7316                                   |               |    | 210 |                | 40             |    |                | 20             | 2,52                |
| 1030-7317                                   |               |    | 220 |                |                |    |                |                | 2,59                |
| 1030-7318                                   |               |    | 240 |                |                |    |                |                | 2,71                |
| 1030-7319                                   |               |    | 260 | 80             |                |    |                |                | 2,83                |
| 1030-7321                                   |               |    | 180 |                |                |    |                |                | 2,17                |
| 1030-7322                                   |               |    | 190 |                |                |    |                |                | 2,19                |
| 1030-7323                                   |               |    | 200 |                |                |    |                |                | 2,26                |
| 1030-7324                                   |               | 32 | 210 |                | 32             |    |                | 16             | 2,32                |
| 1030-7325                                   |               |    | 220 |                |                | 56 |                |                | 2,39                |
| 1030-7326                                   |               |    | 240 |                |                |    |                |                | 2,61                |
| 1030-7327                                   |               |    | 260 |                |                |    | 50             |                | 2,76                |
| 1030-7328                                   |               |    | 180 |                |                |    |                |                | 2,31                |
| 1030-7329                                   |               |    | 190 |                |                |    |                |                | 2,27                |
| 1030-7331                                   |               |    | 200 |                |                |    |                |                | 2,34                |
| 1030-7332                                   |               |    | 210 |                | 40             |    |                | 20             | 2,40                |
| 1030-7333                                   |               |    | 220 |                |                |    |                |                | 2,47                |
| 1030-7334                                   |               |    | 240 |                |                |    |                |                | 2,69                |
| 1030-7335                                   |               |    | 260 |                |                |    |                |                | 2,84                |
| 1030-7336                                   |               |    | 180 |                |                |    |                |                | 2,51                |
| 1030-7337                                   |               |    | 190 |                |                |    |                |                | 2,57                |
| 1030-7338                                   |               |    | 200 |                |                |    |                |                | 2,64                |
| 1030-7339                                   |               |    | 210 |                | 32             |    |                | 16             | 2,70                |
| 1030-7341                                   |               |    | 220 | 100            |                |    | 45             |                | 2,77                |
| 1030-7342                                   |               |    | 240 |                |                |    |                |                | 2,89                |
| 1030-7343                                   |               |    | 260 |                |                |    |                |                | 3,02                |
| 1030-7344                                   |               |    | 180 |                |                |    |                |                | 2,59                |
| 1030-7345                                   |               |    | 190 |                | 40             |    |                | 20             | 2,65                |
| 1030-7346                                   |               |    | 200 |                |                |    |                |                | 2,72                |

## Размеры, мм

| Обозначение направляющего узла исполнения 2 | Применяемость | $D$ | $L$ | $L_1$ | $L_2$ | $l$  | $l_1$ | $l_2$ | Масса, кг, не более |
|---|---------------|-----|-----|-------|-------|------|-------|-------|---------------------|
| 1030-7347                                   |               | 32  | 210 | 100   | 40    | 56   | 45    | 20    | 2,78                |
| 1030-7348                                   |               |     | 220 |       |       |      |       |       | 2,85                |
| 1030-7349                                   |               |     | 240 |       |       |      |       |       | 2,97                |
| 1030-7351                                   |               |     | 260 |       |       |      |       |       | 3,10                |
| 1030-7352                                   |               |     | 180 |       |       |      |       |       | 2,49                |
| 1030-7353                                   |               |     | 190 |       |       |      |       |       | 2,65                |
| 1030-7354                                   |               |     | 200 |       | 2,62  |      |       |       |                     |
| 1030-7355                                   |               |     | 210 |       | 2,68  |      |       |       |                     |
| 1030-7356                                   |               |     | 220 |       | 2,75  |      |       |       |                     |
| 1030-7357                                   |               |     | 240 |       | 2,87  |      |       |       |                     |
| 1030-7358                                   |               |     | 260 |       | 3,00  |      |       |       |                     |
| 1030-7359                                   |               |     | 180 |       | 2,24  |      |       |       |                     |
| 1030-7361                                   |               |     | 190 |       | 2,63  |      |       |       |                     |
| 1030-7362                                   |               |     | 200 |       | 2,70  |      |       |       |                     |
| 1030-7363                                   |               |     | 210 |       | 2,76  |      |       |       |                     |
| 1030-7364                                   |               |     | 220 |       | 2,83  |      |       |       |                     |
| 1030-7365                                   |               |     | 240 |       | 2,95  |      |       |       |                     |
| 1030-7366                                   |               |     | 260 |       | 3,08  |      |       |       |                     |
| 1030-7367                                   |               | 36  | 220 | 80    | 40    | 50   | 20    | 3,55  |                     |
| 1030-7368                                   |               |     | 240 |       |       |      |       | 3,71  |                     |
| 1030-7369                                   |               |     | 260 |       |       |      |       | 3,87  |                     |
| 1030-7371                                   |               |     | 280 |       |       |      |       | 4,03  |                     |
| 1030-7372                                   |               |     | 220 |       |       |      |       | 3,48  |                     |
| 1030-7373                                   |               |     | 240 |       |       |      |       | 3,80  |                     |
| 1030-7374                                   |               |     | 260 | 3,80  |       |      |       |       |                     |
| 1030-7375                                   |               |     | 280 | 3,96  |       |      |       |       |                     |
| 1030-7376                                   |               |     | 220 | 3,93  |       |      |       |       |                     |
| 1030-7377                                   |               |     | 240 | 4,09  |       |      |       |       |                     |
| 1030-7378                                   |               |     | 260 | 4,25  |       |      |       |       |                     |
| 1030-7379                                   |               |     | 280 | 4,41  |       |      |       |       |                     |
| 1030-7381                                   |               | 100 | 220 | 40    | 63    | 20   | 3,86  |       |                     |
| 1030-7382                                   |               |     | 240 |       |       |      | 4,02  |       |                     |
| 1030-7383                                   |               |     | 260 |       |       |      | 4,18  |       |                     |
| 1030-7384                                   |               |     | 280 |       |       |      | 4,34  |       |                     |
| 1030-7385                                   |               |     | 220 |       |       | 3,89 |       |       |                     |
| 1030-7386                                   |               |     | 240 |       |       | 4,05 |       |       |                     |
| 1030-7387                                   |               |     | 260 |       |       | 4,21 |       |       |                     |
| 1030-7388                                   |               |     | 280 |       |       | 4,37 |       |       |                     |
| 1030-7389                                   |               |     | 220 |       |       | 3,82 |       |       |                     |
|   |               |     |     |       |       |      |       |       | 32                  |

Продолжение табл. 3

## Размеры, мм

| Обозначение направляющего узла исполнения 2 | Применяемость | D   | L   | L <sub>1</sub> | L <sub>2</sub> | l  | l <sub>1</sub> | l <sub>2</sub> | Масса, кг, не более |    |      |      |      |      |      |      |      |      |      |      |
|---|---------------|-----|-----|----------------|----------------|----|----------------|----------------|---------------------|----|------|------|------|------|------|------|------|------|------|------|
| 1030-7391                                   |               | 36  | 240 | 100            |                |    | 56             | 32             | 3,98                |    |      |      |      |      |      |      |      |      |      |      |
| 1030-7392                                   |               |     | 260 |                |                |    |                |                | 4,14                |    |      |      |      |      |      |      |      |      |      |      |
| 1030-7393                                   |               |     | 280 |                |                |    |                |                | 4,30                |    |      |      |      |      |      |      |      |      |      |      |
| 1030-7394                                   |               |     | 220 | 110            |                |    | 40             | 63             | 50                  | 20 | 4,12 |      |      |      |      |      |      |      |      |      |
| 1030-7395                                   |               |     | 240 |                |                |    |                |                |                     |    | 4,28 |      |      |      |      |      |      |      |      |      |
| 1030-7396                                   |               |     | 260 |                |                |    |                |                |                     |    | 4,44 |      |      |      |      |      |      |      |      |      |
| 1030-7397                                   |               |     | 280 | 125            |                |    |                |                | 80                  | 50 | 32   | 4,60 |      |      |      |      |      |      |      |      |
| 1030-7398                                   |               |     | 220 |                |                |    |                |                |                     |    |      | 4,05 |      |      |      |      |      |      |      |      |
| 1030-7399                                   |               |     | 240 |                |                |    |                |                |                     |    |      | 4,21 |      |      |      |      |      |      |      |      |
| 1030-7401                                   |               |     | 260 | 100            |                |    |                |                | 40                  | 63 | 56   | 20   | 4,37 |      |      |      |      |      |      |      |
| 1030-7402                                   |               |     | 280 |                |                |    |                |                |                     |    |      |      | 4,53 |      |      |      |      |      |      |      |
| 1030-7403                                   |               |     | 220 |                |                |    |                |                |                     |    |      |      | 4,08 |      |      |      |      |      |      |      |
| 1030-7404                                   |               |     | 240 | 125            |                |    |                |                |                     |    | 80   | 50   | 32   | 4,24 |      |      |      |      |      |      |
| 1030-7405                                   |               |     | 260 |                |                |    |                |                |                     |    |      |      |      | 4,40 |      |      |      |      |      |      |
| 1030-7406                                   |               |     | 280 |                |                |    |                |                |                     |    |      |      |      | 4,56 |      |      |      |      |      |      |
| 1030-7407                                   |               |     | 220 | 100            |                |    |                |                |                     |    | 40   | 63   | 56   | 20   | 4,01 |      |      |      |      |      |
| 1030-7408                                   |               |     | 240 |                |                |    |                |                |                     |    |      |      |      |      | 4,17 |      |      |      |      |      |
| 1030-7409                                   |               |     | 260 |                |                |    |                |                |                     |    |      |      |      |      | 4,33 |      |      |      |      |      |
| 1030-7411                                   |               |     | 280 | 125            |                |    |                |                |                     |    |      |      | 80   | 50   | 32   | 4,49 |      |      |      |      |
| 1030-7412                                   |               |     | 220 |                |                |    |                |                |                     |    |      |      |      |      |      | 4,39 |      |      |      |      |
| 1030-7413                                   |               |     | 240 |                |                |    |                |                |                     |    |      |      |      |      |      | 4,51 |      |      |      |      |
| 1030-7414                                   |               |     | 260 | 100            |                |    |                |                |                     |    |      |      | 40   | 63   | 56   | 20   | 4,67 |      |      |      |
| 1030-7415                                   |               |     | 280 |                |                |    |                |                |                     |    |      |      |      |      |      |      | 4,83 |      |      |      |
| 1030-7416                                   |               |     | 220 |                |                |    |                |                |                     |    |      |      |      |      |      |      | 4,28 |      |      |      |
| 1030-7417                                   |               |     | 240 | 125            |                |    |                |                |                     |    |      |      |      |      | 80   | 50   | 32   | 4,44 |      |      |
| 1030-7418                                   |               |     | 260 |                |                |    |                |                |                     |    |      |      |      |      |      |      |      | 4,60 |      |      |
| 1030-7419                                   |               |     | 280 |                |                |    |                |                |                     |    |      |      |      |      |      |      |      | 4,76 |      |      |
| 1030-7421                                   |               |     | 220 | 100            |                |    |                |                |                     |    |      |      |      |      | 40   | 63   | 56   | 20   | 4,07 |      |
| 1030-7422                                   |               |     | 240 |                |                |    |                |                |                     |    |      |      |      |      |      |      |      |      | 4,26 |      |
| 1030-7423                                   |               |     | 260 |                |                |    |                |                |                     |    |      |      |      |      |      |      |      |      | 4,46 |      |
| 1030-7424                                   |               |     | 280 | 125            |                |    |                |                |                     |    |      |      |      |      |      |      | 80   | 50   | 32   | 4,66 |
| 1030-7425                                   |               |     | 220 |                |                |    |                |                |                     |    |      |      |      |      |      |      |      |      |      | 3,99 |
| 1030-7426                                   |               |     | 240 |                |                |    |                |                |                     |    |      |      |      |      |      |      |      |      |      | 4,18 |
| 1030-7427                                   |               | 260 | 100 | 40             | 63             | 56 |                |                |                     |    |      |      |      |      |      |      | 20   | 4,38 |      |      |
| 1030-7428                                   |               | 280 |     |                |                |    |                |                |                     |    |      |      |      |      |      |      |      | 4,58 |      |      |
| 1030-7429                                   |               | 220 |     |                |                |    |                |                |                     |    |      |      |      |      |      |      |      | 4,47 |      |      |
| 1030-7431                                   |               | 240 | 125 |                |                | 80 | 50             | 32             |                     |    |      |      |      |      |      |      | 4,66 |      |      |      |
| 1030-7432                                   |               | 260 |     |                |                |    |                |                |                     |    |      |      |      |      |      |      | 4,86 |      |      |      |
| 1030-7433                                   |               | 280 |     |                |                |    |                |                |                     |    |      |      |      |      |      |      | 5,06 |      |      |      |



## Размеры, мм

| Обозначение направляющего узла исполнения 2 | Применяемость | $D$ | $L$ | $L_1$ | $L_2$ | $l$ | $l_1$ | $l_2$ | Масса, кг, не более |
|---|---------------|-----|-----|-------|-------|-----|-------|-------|---------------------|
| 1030-7434                                   |               |     | 220 |       |       |     |       |       | 4,39                |
| 1030-7435                                   |               |     | 240 |       |       |     | 50    | 32    | 4,58                |
| 1030-7436                                   |               |     | 260 |       |       |     |       |       | 4,78                |
| 1030-7437                                   |               |     | 280 |       |       |     |       |       | 4,98                |
| 1030-7438                                   |               |     | 220 |       |       |     |       |       | 4,43                |
| 1030-7439                                   |               |     | 240 | 100   |       |     |       | 20    | 4,62                |
| 1030-7441                                   |               |     | 260 |       |       |     |       |       | 4,82                |
| 1030-7442                                   |               |     | 280 |       |       |     | 56    |       | 5,02                |
| 1030-7443                                   |               |     | 220 |       |       |     |       |       | 4,35                |
| 1030-7444                                   |               |     | 240 |       |       |     |       | 32    | 4,54                |
| 1030-7445                                   |               |     | 260 |       |       |     |       |       | 4,74                |
| 1030-7446                                   |               |     | 280 |       |       |     |       |       | 4,94                |
| 1030-7447                                   |               |     | 220 |       |       |     |       |       | 4,66                |
| 1030-7448                                   |               |     | 240 |       |       |     |       | 20    | 4,85                |
| 1030-7449                                   |               |     | 260 |       |       |     |       |       | 5,05                |
| 1030-7451                                   |               |     | 280 |       |       |     | 50    |       | 5,25                |
| 1030-7452                                   |               |     | 220 |       |       |     |       |       | 4,58                |
| 1030-7453                                   |               |     | 240 |       |       | 63  |       | 32    | 4,77                |
| 1030-7454                                   |               | 40  | 260 |       | 40    |     |       |       | 4,97                |
| 1030-7455                                   |               |     | 280 | 110   |       |     |       |       | 5,17                |
| 1030-7456                                   |               |     | 220 |       |       |     |       |       | 4,62                |
| 1030-7457                                   |               |     | 240 |       |       |     |       | 20    | 4,81                |
| 1030-7458                                   |               |     | 260 |       |       |     |       |       | 5,01                |
| 1030-7459                                   |               |     | 280 |       |       |     |       |       | 5,21                |
| 1030-7461                                   |               |     | 220 |       |       |     |       |       | 4,54                |
| 1030-7462                                   |               |     | 240 |       |       |     |       | 32    | 4,73                |
| 1030-7463                                   |               |     | 260 |       |       |     |       |       | 4,93                |
| 1030-7464                                   |               |     | 280 |       |       |     | 56    |       | 5,13                |
| 1030-7465                                   |               |     | 220 |       |       |     |       |       | 4,70                |
| 1030-7466                                   |               |     | 240 |       |       |     |       | 20    | 4,89                |
| 1030-7467                                   |               |     | 260 |       |       |     |       |       | 5,09                |
| 1030-7468                                   |               |     | 280 |       |       |     |       |       | 5,29                |
| 1030-7469                                   |               |     | 220 | 125   |       |     |       |       | 4,62                |
| 1030-7471                                   |               |     | 240 |       |       |     |       | 32    | 4,81                |
| 1030-7472                                   |               |     | 260 |       |       |     |       |       | 5,01                |
| 1030-7473                                   |               |     | 280 |       |       |     |       |       | 5,21                |
| 1030-7474                                   |               |     | 240 |       |       |     |       |       | 5,18                |
| 1030-7475                                   |               |     | 260 | 80    |       | 71  | 50    | 20    | 5,42                |
| 1030-7476                                   |               |     | 280 |       |       |     |       |       | 5,68                |

Продолжение табл. 3

Размеры, мм

| Обозначение направляющего узла исполнения 2 | Применяемость | D  | L   | L <sub>1</sub> | L <sub>2</sub> | l  | l <sub>1</sub> | l <sub>2</sub> | Масса, кг, не более |
|---|---------------|----|-----|----------------|----------------|----|----------------|----------------|---------------------|
| 1030-7477                                   |               |    | 300 |                |                |    |                | 20             | 5,93                |
| 1030-7478                                   |               |    | 240 |                |                |    |                |                | 5,13                |
| 1030-7479                                   |               |    | 260 |                | 40             |    |                | 32             | 5,38                |
| 1030-7481                                   |               |    | 280 |                |                |    |                |                | 5,63                |
| 1030-7482                                   |               |    | 300 |                |                |    |                |                | 5,88                |
| 1030-7483                                   |               |    | 240 |                |                |    | 50             |                | 5,38                |
| 1030-7484                                   |               |    | 260 |                |                |    |                | 20             | 5,63                |
| 1030-7485                                   |               |    | 280 |                |                |    |                |                | 5,88                |
| 1030-7486                                   |               |    | 300 |                | 50             |    |                |                | 6,13                |
| 1030-7487                                   |               |    | 240 |                |                |    |                |                | 5,16                |
| 1030-7488                                   |               |    | 260 |                |                |    |                | 32             | 5,41                |
| 1030-7489                                   |               |    | 280 |                |                |    |                |                | 5,66                |
| 1030-7491                                   |               |    | 300 |                |                |    |                |                | 5,91                |
| 1030-7492                                   |               |    | 240 | 80             |                |    |                |                | 5,16                |
| 1030-7493                                   |               |    | 260 |                |                |    |                | 20             | 5,41                |
| 1030-7494                                   |               |    | 280 |                |                |    |                |                | 5,44                |
| 1030-7495                                   |               |    | 300 |                | 40             |    |                |                | 5,91                |
| 1030-7496                                   |               |    | 240 |                |                |    |                |                | 5,11                |
| 1030-7497                                   |               | 45 | 260 |                |                | 71 |                | 32             | 5,36                |
| 1030-7498                                   |               |    | 280 |                |                |    |                |                | 5,61                |
| 1030-7499                                   |               |    | 300 |                |                |    | 56             |                | 5,86                |
| 1030-7501                                   |               |    | 240 |                |                |    |                |                | 5,36                |
| 1030-7502                                   |               |    | 260 |                |                |    |                | 20             | 5,61                |
| 1030-7503                                   |               |    | 280 |                |                |    |                |                | 5,86                |
| 1030-7504                                   |               |    | 300 |                | 50             |    |                |                | 6,11                |
| 1030-7505                                   |               |    | 240 |                |                |    |                |                | 5,32                |
| 1030-7506                                   |               |    | 260 |                |                |    |                | 32             | 5,57                |
| 1030-7507                                   |               |    | 280 |                |                |    |                |                | 5,82                |
| 1030-7508                                   |               |    | 300 |                |                |    |                |                | 6,07                |
| 1030-7509                                   |               |    | 240 |                |                |    |                |                | 5,60                |
| 1030-7511                                   |               |    | 260 |                |                |    |                | 20             | 5,85                |
| 1030-7512                                   |               |    | 280 |                |                |    |                |                | 6,10                |
| 1030-7513                                   |               |    | 300 |                | 40             |    |                |                | 6,35                |
| 1030-7514                                   |               |    | 240 |                |                |    |                |                | 5,55                |
| 1030-7515                                   |               |    | 260 | 100            |                |    | 50             | 32             | 5,80                |
| 1030-7516                                   |               |    | 280 |                |                |    |                |                | 6,05                |
| 1030-7517                                   |               |    | 300 |                |                |    |                |                | 6,30                |
| 1030-7518                                   |               |    | 240 |                | 50             |    |                | 20             | 5,80                |
| 1030-7519                                   |               |    | 260 |                |                |    |                |                | 6,05                |

## Размеры, мм

| Обозначение направляющего узла исполнения 2 | Применяемость | D  | L   | L <sub>1</sub> | L <sub>2</sub> | l  | l <sub>1</sub> | l <sub>2</sub> | Масса, кг, не более |
|---|---------------|----|-----|----------------|----------------|----|----------------|----------------|---------------------|
| 1030-7521                                   |               |    | 280 |                |                |    |                | 20             | 5,30                |
| 1030-7522                                   |               |    | 300 |                |                |    |                |                | 6,55                |
| 1030-7523                                   |               |    | 240 |                | 50             |    | 50             |                | 5,76                |
| 1030-7524                                   |               |    | 260 |                |                |    |                | 32             | 6,01                |
| 1030-7525                                   |               |    | 280 |                |                |    |                |                | 6,25                |
| 1030-7526                                   |               |    | 300 |                |                |    |                |                | 6,51                |
| 1030-7527                                   |               |    | 240 |                |                |    |                |                | 5,58                |
| 1030-7528                                   |               |    | 260 |                |                |    |                | 20             | 5,83                |
| 1030-7529                                   |               |    | 280 |                |                |    |                |                | 6,07                |
| 1030-7531                                   |               |    | 300 |                | 40             |    |                |                | 6,33                |
| 1030-7532                                   |               |    | 240 |                |                |    |                |                | 5,53                |
| 1030-7533                                   |               |    | 260 |                |                |    |                | 32             | 5,78                |
| 1030-7534                                   |               |    | 280 |                |                |    |                |                | 6,02                |
| 1030-7535                                   |               |    | 300 |                |                |    | 56             |                | 6,33                |
| 1030-7536                                   |               |    | 240 |                |                |    |                |                | 5,78                |
| 1030-7537                                   |               |    | 260 |                |                |    |                | 20             | 6,03                |
| 1030-7538                                   |               |    | 280 |                |                |    |                |                | 6,27                |
| 1030-7539                                   |               |    | 300 |                | 50             |    |                |                | 6,53                |
| 1030-7541                                   |               | 45 | 240 | 100            |                | 71 |                |                | 5,74                |
| 1030-7542                                   |               |    | 260 |                |                |    |                | 32             | 5,99                |
| 1030-7543                                   |               |    | 280 |                |                |    |                |                | 6,23                |
| 1030-7544                                   |               |    | 300 |                |                |    |                |                | 6,49                |
| 1030-7545                                   |               |    | 240 |                |                |    |                |                | 5,55                |
| 1030-7546                                   |               |    | 260 |                |                |    |                | 20             | 5,80                |
| 1030-7547                                   |               |    | 280 |                |                |    |                |                | 6,05                |
| 1030-7548                                   |               |    | 300 |                | 40             |    |                |                | 6,30                |
| 1030-7549                                   |               |    | 240 |                |                |    |                |                | 5,50                |
| 1030-7551                                   |               |    | 260 |                |                |    |                | 32             | 5,75                |
| 1030-7552                                   |               |    | 280 |                |                |    |                |                | 6,00                |
| 1030-7553                                   |               |    | 300 |                |                |    | 63             |                | 6,25                |
| 1030-7554                                   |               |    | 240 |                |                |    |                |                | 5,75                |
| 1030-7555                                   |               |    | 260 |                |                |    |                | 20             | 6,00                |
| 1030-7556                                   |               |    | 280 |                |                |    |                |                | 6,25                |
| 1030-7557                                   |               |    | 300 |                | 50             |    |                |                | 6,50                |
| 1030-7558                                   |               |    | 240 |                |                |    |                |                | 5,71                |
| 1030-7559                                   |               |    | 260 |                |                |    |                | 32             | 5,96                |
| 1030-7561                                   |               |    | 280 |                |                |    |                |                | 6,21                |
| 1030-7562                                   |               |    | 300 |                |                |    |                |                | 6,46                |
| 1030-7563                                   |               |    | 240 | 110            | 40             |    | 50             | 20             | 5,86                |

Продолжение табл. 3

Размеры, мм

| Обозначение направляющего узла исполнения 2 | Применяемость | D  | L   | L <sub>1</sub> | L <sub>2</sub> | l  | l <sub>1</sub> | l <sub>2</sub> | Масса, кг, не более |
|---|---------------|----|-----|----------------|----------------|----|----------------|----------------|---------------------|
| 1030-7564                                   |               |    | 260 |                |                |    |                |                | 6,11                |
| 1030-7565                                   |               |    | 280 |                |                |    |                | 20             | 6,36                |
| 1030-7566                                   |               |    | 300 |                |                |    |                |                | 6,61                |
| 1030-7567                                   |               |    | 240 |                | 40             |    |                |                | 5,81                |
| 1030-7568                                   |               |    | 260 |                |                |    |                | 32             | 6,07                |
| 1030-7569                                   |               |    | 280 |                |                |    |                |                | 6,31                |
| 1030-7571                                   |               |    | 300 |                |                |    |                |                | 6,56                |
| 1030-7572                                   |               |    | 240 |                |                |    | 50             |                | 6,06                |
| 1030-7573                                   |               |    | 260 |                |                |    |                | 20             | 6,31                |
| 1030-7574                                   |               |    | 280 |                |                |    |                |                | 6,56                |
| 1030-7575                                   |               |    | 300 |                | 50             |    |                |                | 6,81                |
| 1030-7576                                   |               |    | 240 |                |                |    |                | 32             | 6,02                |
| 1030-7577                                   |               |    | 260 |                |                |    |                |                | 6,27                |
| 1030-7578                                   |               |    | 280 |                |                |    |                |                | 6,52                |
| 1030-7579                                   |               |    | 300 |                |                |    |                |                | 6,77                |
| 1030-7581                                   |               |    | 240 |                |                |    |                | 20             | 5,83                |
| 1030-7582                                   |               |    | 260 |                |                |    |                |                | 6,08                |
| 1030-7583                                   |               |    | 280 |                |                |    |                |                | 6,33                |
| 1030-7584                                   |               | 45 | 300 | 110            | 40             | 71 |                |                | 6,58                |
| 1030-7585                                   |               |    | 240 |                |                |    |                |                | 5,78                |
| 1030-7586                                   |               |    | 260 |                |                |    |                | 32             | 6,03                |
| 1030-7587                                   |               |    | 280 |                |                |    |                |                | 6,28                |
| 1030-7588                                   |               |    | 300 |                |                |    | 56             |                | 6,53                |
| 1030-7589                                   |               |    | 240 |                |                |    |                | 20             | 6,03                |
| 1030-7591                                   |               |    | 260 |                |                |    |                |                | 6,28                |
| 1030-7592                                   |               |    | 280 |                |                |    |                |                | 6,53                |
| 1030-7593                                   |               |    | 300 |                | 50             |    |                |                | 6,78                |
| 1030-7594                                   |               |    | 240 |                |                |    |                |                | 5,99                |
| 1030-7595                                   |               |    | 260 |                |                |    |                | 32             | 6,24                |
| 1030-7596                                   |               |    | 280 |                |                |    |                |                | 6,49                |
| 1030-7597                                   |               |    | 300 |                |                |    |                |                | 6,74                |
| 1030-7598                                   |               |    | 240 |                |                |    |                |                | 5,80                |
| 1030-7599                                   |               |    | 260 |                |                |    |                | 20             | 6,05                |
| 1030-7601                                   |               |    | 280 |                |                |    |                |                | 6,30                |
| 1030-7602                                   |               |    | 300 |                |                |    |                |                | 6,55                |
| 1030-7603                                   |               |    | 240 |                | 40             |    | 63             |                | 5,78                |
| 1030-7604                                   |               |    | 260 |                |                |    |                | 32             | 6,05                |
| 1030-7605                                   |               |    | 280 |                |                |    |                |                | 6,28                |
| 1030-7606                                   |               |    | 300 |                |                |    |                |                | 6,52                |

## Размеры, мм

| Обозначение направляющего узла исполнения 2 | Применяемость | $D$ | $L$ | $L_1$ | $L_2$ | $l$ | $l_1$ | $l_2$ | Масса, кг, не более |
|---|---------------|-----|-----|-------|-------|-----|-------|-------|---------------------|
| 1030-7607                                   |               |     | 240 |       |       |     |       |       | 6,00                |
| 1030-7608                                   |               |     | 260 |       |       |     |       | 20    | 6,25                |
| 1030-7609                                   |               |     | 280 |       |       |     |       |       | 6,50                |
| 1030-7611                                   |               |     | 300 |       |       |     |       |       | 6,75                |
| 1030-7612                                   |               |     | 240 | 110   | 50    |     | 63    |       | 5,99                |
| 1030-7613                                   |               |     | 260 |       |       |     |       | 32    | 6,21                |
| 1030-7614                                   |               |     | 280 |       |       |     |       |       | 6,46                |
| 1030-7615                                   |               |     | 300 |       |       |     |       |       | 6,71                |
| 1030-7616                                   |               |     | 240 |       |       |     |       |       | 6,09                |
| 1030-7617                                   |               |     | 260 |       |       |     |       | 20    | 6,34                |
| 1030-7618                                   |               |     | 280 |       |       |     |       |       | 6,59                |
| 1030-7619                                   |               |     | 300 |       |       |     |       |       | 6,84                |
| 1030-7621                                   |               |     | 240 |       |       |     |       |       | 6,07                |
| 1030-7622                                   |               |     | 260 |       |       |     |       | 32    | 6,32                |
| 1030-7623                                   |               |     | 280 |       |       |     |       |       | 6,54                |
| 1030-7624                                   |               |     | 300 |       |       |     |       |       | 6,79                |
| 1030-7625                                   |               |     | 240 |       |       |     | 50    |       | 6,47                |
| 1030-7626                                   |               |     | 260 |       |       |     |       | 20    | 6,54                |
| 1030-7627                                   |               | 45  | 280 |       |       | 71  |       |       | 6,79                |
| 1030-7628                                   |               |     | 300 |       |       |     |       |       | 7,04                |
| 1030-7629                                   |               |     | 240 |       |       |     |       |       | 6,25                |
| 1030-7631                                   |               |     | 260 |       |       |     |       | 32    | 6,50                |
| 1030-7632                                   |               |     | 280 |       |       |     |       |       | 6,75                |
| 1030-7633                                   |               |     | 300 | 125   |       |     |       |       | 7,00                |
| 1030-7634                                   |               |     | 240 |       |       |     |       |       | 6,06                |
| 1030-7635                                   |               |     | 260 |       |       |     |       | 20    | 6,31                |
| 1030-7636                                   |               |     | 280 |       |       |     |       |       | 6,56                |
| 1030-7637                                   |               |     | 300 |       |       |     |       |       | 6,81                |
| 1030-7638                                   |               |     | 240 |       |       |     |       |       | 6,01                |
| 1030-7639                                   |               |     | 260 |       |       |     |       | 32    | 6,25                |
| 1030-7641                                   |               |     | 280 |       |       |     |       |       | 6,51                |
| 1030-7642                                   |               |     | 300 |       |       |     | 56    |       | 6,76                |
| 1030-7643                                   |               |     | 240 |       |       |     |       |       | 6,26                |
| 1030-7644                                   |               |     | 260 |       |       |     |       | 20    | 6,51                |
| 1030-7645                                   |               |     | 280 |       |       |     |       |       | 6,76                |
| 1030-7646                                   |               |     | 300 |       |       |     |       |       | 7,01                |
| 1030-7647                                   |               |     | 240 |       |       |     |       |       | 6,22                |
| 1030-7648                                   |               |     | 260 |       |       |     |       | 32    | 6,47                |
| 1030-7649                                   |               |     | 280 |       |       |     |       |       | 6,72                |

Продолжение табл. 3

## Размеры, мм

| Обозначение направляющего узла исполнения 2 | Применяемость | D  | L   | L <sub>1</sub> | L <sub>2</sub> | l  | l <sub>1</sub> | l <sub>2</sub> | Масса, кг, не более |
|---|---------------|----|-----|----------------|----------------|----|----------------|----------------|---------------------|
| 1030-7651                                   |               |    | 300 |                | 50             |    | 56             | 32             | 6,97                |
| 1030-7652                                   |               |    | 240 |                |                |    |                |                | 6,03                |
| 1030-7653                                   |               |    | 260 |                |                |    |                | 20             | 6,28                |
| 1030-7654                                   |               |    | 280 |                |                |    |                |                | 6,53                |
| 1030-7655                                   |               |    | 300 |                |                |    |                |                | 6,78                |
| 1030-7656                                   |               |    | 240 |                | 40             |    |                |                | 5,68                |
| 1030-7657                                   |               |    | 260 |                |                |    |                | 32             | 6,23                |
| 1030-7658                                   |               |    | 280 |                |                |    |                |                | 6,48                |
| 1030-7659                                   |               |    | 300 | 125            |                | 71 | 63             |                | 6,73                |
| 1030-7661                                   |               |    | 240 |                |                |    |                |                | 6,23                |
| 1030-7662                                   |               |    | 260 |                |                |    |                | 20             | 6,48                |
| 1030-7663                                   |               |    | 280 |                |                |    |                |                | 6,73                |
| 1030-7664                                   |               |    | 300 |                |                |    |                |                | 6,98                |
| 1030-7665                                   |               |    | 240 |                | 50             |    |                |                | 6,19                |
| 1030-7666                                   |               |    | 260 |                |                |    |                | 32             | 6,44                |
| 1030-7667                                   |               |    | 280 |                |                |    |                |                | 6,69                |
| 1030-7668                                   |               |    | 300 |                |                |    |                |                | 6,94                |
| 1030-7669                                   |               |    | 280 |                |                |    |                |                | 6,31                |
| 1030-7671                                   |               | 45 | 300 |                |                |    |                | 25             | 6,56                |
| 1030-7672                                   |               |    | 320 |                |                |    | 56             |                | 6,81                |
| 1030-7673                                   |               |    | 280 |                |                |    |                |                | 6,28                |
| 1030-7674                                   |               |    | 300 |                |                |    |                | 32             | 6,53                |
| 1030-7675                                   |               |    | 320 | 110            |                |    |                |                | 6,78                |
| 1030-7676                                   |               |    | 280 |                |                |    |                |                | 6,28                |
| 1030-7677                                   |               |    | 300 |                |                |    |                | 25             | 6,53                |
| 1030-7678                                   |               |    | 320 |                |                |    | 63             |                | 6,78                |
| 1030-7679                                   |               |    | 280 |                |                |    |                |                | 6,25                |
| 1030-7681                                   |               |    | 300 |                |                |    |                | 32             | 6,50                |
| 1030-7682                                   |               |    | 320 |                | 40             | 80 |                |                | 6,75                |
| 1030-7683                                   |               |    | 280 |                |                |    |                |                | 6,54                |
| 1030-7684                                   |               |    | 300 |                |                |    |                | 25             | 6,79                |
| 1030-7685                                   |               |    | 320 |                |                |    | 56             |                | 7,04                |
| 1030-7686                                   |               |    | 280 |                |                |    |                |                | 6,51                |
| 1030-7687                                   |               |    | 300 |                |                |    |                | 32             | 6,76                |
| 1030-7688                                   |               |    | 320 | 125            |                |    |                |                | 7,01                |
| 1030-7689                                   |               |    | 280 |                |                |    |                |                | 6,51                |
| 1030-7691                                   |               |    | 300 |                |                |    | 63             | 25             | 6,76                |
| 1030-7692                                   |               |    | 320 |                |                |    |                |                | 7,01                |
| 1030-7693                                   |               |    | 280 |                |                |    |                | 32             | 6,48                |

## Размеры, мм

| Обозначение направляющего узла исполнения 2 | Применяемость | D   | L   | L <sub>1</sub> | L <sub>2</sub> | l  | l <sub>1</sub> | l <sub>2</sub> | Масса, кг, не более |    |      |      |    |      |      |    |
|---|---------------|-----|-----|----------------|----------------|----|----------------|----------------|---------------------|----|------|------|----|------|------|----|
| 1030-7694                                   |               | 45  | 300 | 125            | 40             | 80 | 63             | 32             | 6,73                |    |      |      |    |      |      |    |
| 1030-7695                                   |               |     | 320 |                | 50             |    |                |                | 63                  | 32 | 6,38 |      |    |      |      |    |
| 1030-7696                                   |               |     | 280 |                |                |    |                |                |                     |    | 40   | 71   | 25 | 6,69 |      |    |
| 1030-7697                                   |               |     | 300 |                |                |    |                |                |                     |    |      |      |    | 50   | 56   | 32 |
| 1030-7698                                   |               |     | 320 |                |                |    |                | 40             |                     |    |      |      |    |      |      |    |
| 1030-7699                                   |               |     | 280 |                | 50             |    |                |                | 71                  | 40 |      |      |    |      |      |    |
| 1030-7701                                   |               |     | 300 |                |                |    |                |                |                     |    | 40   | 56   | 32 |      |      |    |
| 1030-7702                                   |               |     | 320 |                |                |    |                |                |                     |    |      |      |    | 50   | 63   | 25 |
| 1030-7703                                   |               |     | 280 |                |                |    |                | 40             |                     |    |      |      |    |      |      |    |
| 1030-7704                                   |               |     | 300 |                | 50             |    |                |                | 56                  | 32 |      |      |    |      |      |    |
| 1030-7705                                   |               |     | 320 |                |                |    |                |                |                     |    | 40   | 63   | 25 |      |      |    |
| 1030-7706                                   |               |     | 280 |                |                |    |                |                |                     |    |      |      |    | 50   | 71   | 40 |
| 1030-7707                                   |               |     | 300 |                |                |    |                | 40             |                     |    |      |      |    |      |      |    |
| 1030-7708                                   |               |     | 320 |                | 50             |    |                |                | 63                  | 25 |      |      |    |      |      |    |
| 1030-7709                                   |               |     | 280 |                |                |    |                |                |                     |    | 40   | 71   | 40 |      |      |    |
| 1030-7711                                   |               |     | 300 |                |                |    |                |                |                     |    |      |      |    | 50   | 56   | 32 |
| 1030-7712                                   |               |     | 320 | 40             |                |    | 63             | 25             |                     |    |      |      |    |      |      |    |
| 1030-7713                                   |               |     | 280 |                | 50             |    |                |                | 71                  | 40 |      |      |    |      |      |    |
| 1030-7714                                   |               |     | 300 |                |                |    |                |                |                     |    | 40   | 56   | 32 |      |      |    |
| 1030-7715                                   |               |     | 320 |                |                |    |                |                |                     |    |      |      |    | 50   | 63   | 25 |
| 1030-7716                                   |               |     | 280 | 40             |                |    | 71             | 40             |                     |    |      |      |    |      |      |    |
| 1030-7717                                   |               |     | 300 |                | 50             |    |                |                | 56                  | 32 |      |      |    |      |      |    |
| 1030-7718                                   |               |     | 320 |                |                |    |                |                |                     |    | 40   | 63   | 25 |      |      |    |
| 1030-7719                                   |               |     | 280 |                |                |    |                |                |                     |    |      |      |    | 50   | 71   | 40 |
| 1030-7721                                   |               |     | 300 | 40             |                |    | 56             | 32             |                     |    |      |      |    |      |      |    |
| 1030-7722                                   |               |     | 320 |                | 50             |    |                |                | 63                  | 25 |      |      |    |      |      |    |
| 1030-7723                                   |               |     | 280 |                |                |    |                |                |                     |    | 40   | 71   | 40 |      |      |    |
| 1030-7724                                   |               |     | 300 |                |                |    |                |                |                     |    |      |      |    | 50   | 56   | 32 |
| 1030-7725                                   |               |     | 320 | 40             |                |    | 63             | 25             |                     |    |      |      |    |      |      |    |
| 1030-7726                                   |               |     | 280 |                | 50             |    |                |                | 71                  | 40 |      |      |    |      |      |    |
| 1030-7727                                   |               |     | 300 |                |                |    |                |                |                     |    | 40   | 56   | 32 |      |      |    |
| 1030-7728                                   |               |     | 320 |                |                |    |                |                |                     |    |      |      |    | 50   | 63   | 25 |
| 1030-7729                                   |               | 280 | 40  | 71             |                | 40 | 7,00           |                |                     |    |      |      |    |      |      |    |
| 1030-7731                                   |               | 300 |     |                | 50             |    | 56             | 32             | 7,25                |    |      |      |    |      |      |    |
| 1030-7732                                   |               | 320 |     |                |                |    |                |                | 40                  | 63 | 25   | 7,50 |    |      |      |    |
| 1030-7733                                   |               | 280 |     |                |                |    |                |                |                     |    |      | 50   | 71 | 40   | 6,96 |    |
| 1030-7734                                   |               | 300 | 40  | 56             |                | 32 |                |                |                     |    |      |      |    |      | 7,21 |    |
| 1030-7735                                   |               | 320 |     |                | 50             |    | 63             | 25             |                     |    |      |      |    |      | 7,46 |    |
| 1030-7736                                   |               | 280 |     |                |                |    |                |                | 40                  | 71 | 40   |      |    |      | 6,79 |    |

Продолжение табл. 3

## Размеры, мм

| Обозначение направляющего узла исполнения 2 | Применяемость | D   | L   | L <sub>1</sub> | L <sub>2</sub> | l  | l <sub>1</sub> | l <sub>2</sub> | Масса, кг, не более |      |
|---|---------------|-----|-----|----------------|----------------|----|----------------|----------------|---------------------|------|
| 1030-7737                                   |               | 45  | 300 | 140            |                | 80 | 71             | 25             | 7,04                |      |
| 1030-7738                                   |               |     | 320 |                |                |    |                |                | 7,29                |      |
| 1030-7739                                   |               |     | 280 |                |                |    |                | 40             | 32                  | 6,76 |
| 1030-7741                                   |               |     | 300 |                |                |    |                |                |                     | 7,01 |
| 1030-7742                                   |               |     | 320 |                |                |    |                | 50             | 40                  | 7,26 |
| 1030-7743                                   |               |     | 280 |                |                |    |                |                |                     | 6,97 |
| 1030-7744                                   |               |     | 300 |                |                |    |                | 40             | 32                  | 7,22 |
| 1030-7745                                   |               |     | 320 |                |                |    |                |                |                     | 7,47 |
| 1030-7746                                   |               |     | 280 |                |                |    |                | 50             | 20                  | 6,93 |
| 1030-7747                                   |               |     | 300 |                |                |    |                |                |                     | 7,18 |
| 1030-7748                                   |               |     | 320 |                |                |    |                | 40             | 32                  | 7,43 |
| 1030-7749                                   |               |     | 240 |                |                |    |                |                |                     | 6,00 |
| 1030-7751                                   |               |     | 260 |                |                |    |                | 40             | 20                  | 6,31 |
| 1030-7752                                   |               |     | 280 |                |                |    |                |                |                     | 6,62 |
| 1030-7753                                   |               |     | 300 |                |                |    |                | 50             | 32                  | 6,93 |
| 1030-7754                                   |               |     | 240 |                |                |    |                |                |                     | 5,94 |
| 1030-7755                                   |               | 260 | 80  | 20             | 6,25           |    |                |                |                     |      |
| 1030-7756                                   |               | 280 |     |                | 6,56           |    |                |                |                     |      |
| 1030-7757                                   |               | 300 | 50  | 32             | 6,87           |    |                |                |                     |      |
| 1030-7758                                   |               | 240 |     |                | 6,23           |    |                |                |                     |      |
| 1030-7759                                   |               | 260 | 40  | 20             | 6,54           |    |                |                |                     |      |
| 1030-7761                                   |               | 280 |     |                | 6,85           |    |                |                |                     |      |
| 1030-7762                                   |               | 300 | 50  | 32             | 7,16           |    |                |                |                     |      |
| 1030-7763                                   |               | 240 |     |                | 6,17           |    |                |                |                     |      |
| 1030-7764                                   |               | 260 | 80  | 20             | 6,48           |    |                |                |                     |      |
| 1030-7765                                   |               | 280 |     |                | 6,79           |    |                |                |                     |      |
| 1030-7766                                   |               | 300 | 50  | 32             | 7,10           |    |                |                |                     |      |
| 1030-7767                                   |               | 240 |     |                | 5,97           |    |                |                |                     |      |
| 1030-7768                                   |               | 260 | 40  | 20             | 6,28           |    |                |                |                     |      |
| 1030-7769                                   |               | 280 |     |                | 6,58           |    |                |                |                     |      |
| 1030-7771                                   |               | 300 | 50  | 32             | 6,90           |    |                |                |                     |      |
| 1030-7772                                   |               | 240 |     |                | 5,91           |    |                |                |                     |      |
| 1030-7773                                   |               | 260 | 56  | 20             | 6,22           |    |                |                |                     |      |
| 1030-7774                                   |               | 280 |     |                | 6,58           |    |                |                |                     |      |
| 1030-7775                                   |               | 300 | 40  | 32             | 6,84           |    |                |                |                     |      |
| 1030-7776                                   |               | 240 |     |                | 6,20           |    |                |                |                     |      |
| 1030-7777                                   |               | 260 | 50  | 20             | 6,51           |    |                |                |                     |      |
| 1030-7778                                   |               | 280 |     |                | 6,82           |    |                |                |                     |      |
| 1030-7779                                   |               | 300 |     |                | 7,13           |    |                |                |                     |      |



## Размеры, мм

| Обозначение направляющего узла исполнения 2 | Применяемость | D  | L   | L <sub>1</sub> | L <sub>2</sub> | l  | l <sub>1</sub> | l <sub>2</sub> | Масса, кг, не более |
|---|---------------|----|-----|----------------|----------------|----|----------------|----------------|---------------------|
| 1030-7781                                   |               |    | 240 |                |                |    |                |                | 6,14                |
| 1030-7782                                   |               |    | 260 | 80             | 50             |    | 56             | 32             | 6,45                |
| 1030-7783                                   |               |    | 280 |                |                |    |                |                | 6,76                |
| 1030-7784                                   |               |    | 300 |                |                |    |                |                | 7,07                |
| 1030-7785                                   |               |    | 240 |                |                |    |                |                | 6,46                |
| 1030-7786                                   |               |    | 260 |                |                |    |                | 20             | 6,77                |
| 1030-7787                                   |               |    | 280 |                |                |    |                |                | 7,08                |
| 1030-7788                                   |               |    | 300 |                | 40             |    |                |                | 7,39                |
| 1030-7789                                   |               |    | 240 |                |                |    |                |                | 6,40                |
| 1030-7791                                   |               |    | 260 |                |                |    |                | 32             | 6,71                |
| 1030-7792                                   |               |    | 280 |                |                |    |                |                | 7,02                |
| 1030-7793                                   |               |    | 300 |                |                |    | 50             |                | 7,33                |
| 1030-7794                                   |               |    | 240 |                |                |    |                |                | 6,69                |
| 1030-7795                                   |               |    | 260 |                |                |    |                | 20             | 7,00                |
| 1030-7796                                   |               |    | 280 |                |                |    |                |                | 7,31                |
| 1030-7797                                   |               |    | 300 |                | 50             |    |                |                | 7,62                |
| 1030-7798                                   |               |    | 240 |                |                |    |                |                | 6,63                |
| 1030-7799                                   |               |    | 260 |                |                |    |                | 32             | 6,94                |
| 1030-7801                                   |               | 50 | 280 |                |                | 71 |                |                | 7,25                |
| 1030-7802                                   |               |    | 300 |                |                |    |                |                | 7,56                |
| 1030-7803                                   |               |    | 240 |                |                |    |                |                | 6,43                |
| 1030-7804                                   |               |    | 260 | 100            |                |    |                | 20             | 6,74                |
| 1030-7805                                   |               |    | 280 |                |                |    |                |                | 7,05                |
| 1030-7806                                   |               |    | 300 |                | 40             |    |                |                | 7,36                |
| 1030-7807                                   |               |    | 240 |                |                |    |                |                | 6,37                |
| 1030-7808                                   |               |    | 260 |                |                |    |                | 32             | 6,68                |
| 1030-7809                                   |               |    | 280 |                |                |    |                |                | 6,99                |
| 1030-7811                                   |               |    | 300 |                |                |    | 56             |                | 7,30                |
| 1030-7812                                   |               |    | 240 |                |                |    |                |                | 6,66                |
| 1030-7813                                   |               |    | 260 |                |                |    |                | 20             | 6,97                |
| 1030-7814                                   |               |    | 280 |                |                |    |                |                | 7,28                |
| 1030-7815                                   |               |    | 300 |                | 50             |    |                |                | 7,59                |
| 1030-7816                                   |               |    | 240 |                |                |    |                |                | 6,60                |
| 1030-7817                                   |               |    | 260 |                |                |    |                | 32             | 6,91                |
| 1030-7818                                   |               |    | 280 |                |                |    |                |                | 7,22                |
| 1030-7819                                   |               |    | 300 |                |                |    |                |                | 7,53                |
| 1030-7821                                   |               |    | 240 |                |                |    |                |                | 6,39                |
| 1030-7822                                   |               |    | 260 |                | 40             |    | 63             | 20             | 6,70                |
| 1030-7823                                   |               |    | 280 |                |                |    |                |                | 7,01                |

Продолжение табл. 3

## Размеры, мм

| Обозначение направляющего узла исполнения 2 | Применяемость | <i>D</i> | <i>L</i> | <i>L</i> <sub>1</sub> | <i>L</i> <sub>2</sub> | <i>l</i> | <i>l</i> <sub>1</sub> | <i>l</i> <sub>2</sub> | Масса, кг, не более |
|---|---------------|----------|----------|-----------------------|-----------------------|----------|-----------------------|-----------------------|---------------------|
| 1030-7824                                   |               |          | 300      |                       |                       |          |                       | 20                    | 7,32                |
| 1030-7825                                   |               |          | 240      |                       |                       |          |                       |                       | 6,33                |
| 1030-7826                                   |               |          | 260      |                       | 40                    |          |                       | 32                    | 6,64                |
| 1030-7827                                   |               |          | 280      |                       |                       |          |                       |                       | 6,95                |
| 1030-7828                                   |               |          | 300      |                       |                       |          |                       |                       | 7,26                |
| 1030-7829                                   |               |          | 240      | 100                   |                       |          | 63                    |                       | 6,62                |
| 1030-7831                                   |               |          | 260      |                       |                       |          |                       | 20                    | 6,93                |
| 1030-7832                                   |               |          | 280      |                       |                       |          |                       |                       | 7,24                |
| 1030-7833                                   |               |          | 300      |                       | 50                    |          |                       |                       | 7,55                |
| 1030-7834                                   |               |          | 240      |                       |                       |          |                       |                       | 6,56                |
| 1030-7835                                   |               |          | 260      |                       |                       |          |                       | 32                    | 6,87                |
| 1030-7836                                   |               |          | 280      |                       |                       |          |                       |                       | 7,18                |
| 1030-7837                                   |               |          | 300      |                       |                       |          |                       |                       | 7,49                |
| 1030-7838                                   |               |          | 240      |                       |                       |          |                       |                       | 6,68                |
| 1030-7839                                   |               |          | 260      |                       |                       |          |                       | 20                    | 6,99                |
| 1030-7841                                   |               |          | 280      |                       |                       |          |                       |                       | 7,30                |
| 1030-7842                                   |               |          | 300      |                       | 40                    |          |                       |                       | 7,61                |
| 1030-7843                                   |               |          | 240      |                       |                       |          |                       |                       | 6,62                |
| 1030-7844                                   |               |          | 260      |                       |                       |          |                       | 32                    | 6,93                |
| 1030-7845                                   |               | 50       | 280      |                       |                       | 71       |                       |                       | 7,24                |
| 1030-7846                                   |               |          | 300      |                       |                       |          | 50                    |                       | 7,55                |
| 1030-7847                                   |               |          | 240      |                       |                       |          |                       |                       | 6,91                |
| 1030-7848                                   |               |          | 260      |                       |                       |          |                       | 20                    | 7,22                |
| 1030-7849                                   |               |          | 280      |                       |                       |          |                       |                       | 7,53                |
| 1030-7851                                   |               |          | 300      |                       | 50                    |          |                       |                       | 7,84                |
| 1030-7852                                   |               |          | 240      | 110                   |                       |          |                       |                       | 6,85                |
| 1030-7853                                   |               |          | 260      |                       |                       |          |                       | 32                    | 7,16                |
| 1030-7854                                   |               |          | 280      |                       |                       |          |                       |                       | 7,47                |
| 1030-7855                                   |               |          | 300      |                       |                       |          |                       |                       | 7,78                |
| 1030-7856                                   |               |          | 240      |                       |                       |          |                       |                       | 6,65                |
| 1030-7857                                   |               |          | 260      |                       |                       |          |                       | 20                    | 6,96                |
| 1030-7858                                   |               |          | 280      |                       |                       |          |                       |                       | 7,27                |
| 1030-7859                                   |               |          | 300      |                       | 40                    |          |                       |                       | 7,58                |
| 1030-7861                                   |               |          | 240      |                       |                       |          | 56                    |                       | 6,59                |
| 1030-7862                                   |               |          | 260      |                       |                       |          |                       | 32                    | 6,90                |
| 1030-7863                                   |               |          | 280      |                       |                       |          |                       |                       | 7,21                |
| 1030-7864                                   |               |          | 300      |                       |                       |          |                       |                       | 7,52                |
| 1030-7865                                   |               |          | 240      |                       | 50                    |          |                       | 20                    | 6,88                |
| 1030-7866                                   |               |          | 260      |                       |                       |          |                       |                       | 7,19                |

## Размеры, мм

| Обозначение направляющего узла исполнения 2 | Применяемость | D  | L   | L <sub>1</sub> | L <sub>2</sub> | l  | l <sub>1</sub> | l <sub>2</sub> | Масса, кг, не более |
|---|---------------|----|-----|----------------|----------------|----|----------------|----------------|---------------------|
| 1030-7867                                   |               |    | 280 |                |                |    |                | 20             | 7,50                |
| 1030-7868                                   |               |    | 300 |                |                |    |                |                | 7,81                |
| 1030-7869                                   |               |    | 240 |                |                |    |                |                | 6,82                |
| 1030-7871                                   |               |    | 260 |                | 50             |    | 56             |                | 7,13                |
| 1030-7872                                   |               |    | 280 |                |                |    |                | 32             | 7,44                |
| 1030-7873                                   |               |    | 300 |                |                |    |                |                | 7,75                |
| 1030-7874                                   |               |    | 240 |                |                |    |                |                | 6,62                |
| 1030-7875                                   |               |    | 260 |                |                |    |                | 20             | 6,93                |
| 1030-7876                                   |               |    | 280 |                |                |    |                |                | 7,24                |
| 1030-7877                                   |               |    | 300 |                |                |    |                |                | 7,55                |
| 1030-7878                                   |               |    | 240 |                | 40             |    |                |                | 6,56                |
| 1030-7879                                   |               |    | 260 | 110            |                |    |                | 32             | 6,87                |
| 1030-7881                                   |               |    | 260 |                |                |    |                |                | 7,18                |
| 1030-7882                                   |               |    | 300 |                |                |    |                |                | 7,49                |
| 1030-7883                                   |               |    | 240 |                |                |    | 63             |                | 6,85                |
| 1030-7884                                   |               |    | 260 |                |                |    |                | 20             | 7,16                |
| 1030-7885                                   |               |    | 280 |                |                |    |                |                | 7,47                |
| 1030-7886                                   |               |    | 300 |                |                |    |                |                | 7,48                |
| 1030-7887                                   |               | 50 | 240 |                | 50             | 71 |                |                | 6,79                |
| 1030-7888                                   |               |    | 260 |                |                |    |                | 32             | 7,10                |
| 1030-7889                                   |               |    | 280 |                |                |    |                |                | 7,41                |
| 1030-7891                                   |               |    | 300 |                |                |    |                |                | 7,72                |
| 1030-7892                                   |               |    | 240 |                |                |    |                |                | 6,99                |
| 1030-7893                                   |               |    | 260 |                |                |    |                | 20             | 7,30                |
| 1030-7894                                   |               |    | 280 |                |                |    |                |                | 7,61                |
| 1030-7895                                   |               |    | 300 |                |                |    |                |                | 7,92                |
| 1030-7896                                   |               |    | 240 |                | 40             |    |                |                | 6,93                |
| 1030-7897                                   |               |    | 260 |                |                |    |                | 32             | 7,24                |
| 1030-7898                                   |               |    | 280 |                |                |    |                |                | 7,55                |
| 1030-7899                                   |               |    | 300 |                |                |    | 50             |                | 7,86                |
| 1030-7901                                   |               |    | 240 | 125            |                |    |                |                | 7,22                |
| 1030-7902                                   |               |    | 260 |                |                |    |                | 20             | 7,53                |
| 1030-7903                                   |               |    | 280 |                |                |    |                |                | 7,84                |
| 1030-7904                                   |               |    | 300 |                |                |    |                |                | 8,15                |
| 1030-7905                                   |               |    | 240 |                | 50             |    |                |                | 7,16                |
| 1030-7906                                   |               |    | 260 |                |                |    |                | 32             | 7,47                |
| 1030-7907                                   |               |    | 280 |                |                |    |                |                | 7,84                |
| 1030-7908                                   |               |    | 300 |                |                |    |                |                | 8,09                |
| 1030-7909                                   |               |    | 240 |                | 40             |    | 56             | 20             | 6,96                |

Продолжение табл. 3

## Размеры, мм

| Обозначение направляющего узла исполнения 2 | Применяемость | D  | L   | L <sub>1</sub> | L <sub>2</sub> | l  | l <sub>1</sub> | l <sub>2</sub> | Масса, кг, не более |
|---|---------------|----|-----|----------------|----------------|----|----------------|----------------|---------------------|
| 1030-7911                                   |               |    | 260 |                |                |    |                |                | 7,27                |
| 1030-7912                                   |               |    | 280 |                |                |    |                | 20             | 7,58                |
| 1030-7913                                   |               |    | 300 |                |                |    |                |                | 7,89                |
| 1030-7914                                   |               |    | 240 |                | 40             |    |                |                | 6,90                |
| 1030-7915                                   |               |    | 260 |                |                |    |                | 32             | 7,21                |
| 1030-7916                                   |               |    | 280 |                |                |    |                |                | 7,52                |
| 1030-7917                                   |               |    | 300 |                |                |    | 56             |                | 7,83                |
| 1030-7918                                   |               |    | 240 |                |                |    |                |                | 7,19                |
| 1030-7919                                   |               |    | 260 |                |                |    |                | 20             | 7,50                |
| 1030-7921                                   |               |    | 280 |                |                |    |                |                | 7,81                |
| 1030-7922                                   |               |    | 300 |                | 50             |    |                |                | 8,12                |
| 1030-7923                                   |               |    | 240 |                |                |    |                |                | 7,13                |
| 1030-7924                                   |               |    | 260 |                |                |    |                | 32             | 7,44                |
| 1030-7925                                   |               |    | 280 |                |                |    |                |                | 7,75                |
| 1030-7926                                   |               |    | 300 |                |                |    |                |                | 8,06                |
| 1030-7927                                   |               |    | 240 | 125            |                | 71 |                |                | 6,93                |
| 1030-7928                                   |               |    | 260 |                |                |    |                | 20             | 7,24                |
| 1030-7929                                   |               |    | 280 |                |                |    |                |                | 7,55                |
| 1030-7931                                   |               | 50 | 300 |                | 40             |    |                |                | 7,86                |
| 1030-7932                                   |               |    | 240 |                |                |    |                |                | 6,87                |
| 1030-7933                                   |               |    | 260 |                |                |    |                | 32             | 7,18                |
| 1030-7934                                   |               |    | 280 |                |                |    |                |                | 7,49                |
| 1030-7935                                   |               |    | 300 |                |                |    |                |                | 7,80                |
| 1030-7936                                   |               |    | 240 |                |                |    | 63             |                | 7,16                |
| 1030-7937                                   |               |    | 260 |                |                |    |                | 20             | 7,47                |
| 1030-7938                                   |               |    | 280 |                |                |    |                |                | 7,78                |
| 1030-7939                                   |               |    | 300 |                |                |    |                |                | 8,09                |
| 1030-7941                                   |               |    | 240 |                | 50             |    |                |                | 7,10                |
| 1030-7942                                   |               |    | 260 |                |                |    |                | 32             | 7,41                |
| 1030-7943                                   |               |    | 280 |                |                |    |                |                | 7,72                |
| 1030-7944                                   |               |    | 300 |                |                |    |                |                | 8,03                |
| 1030-7945                                   |               |    | 280 |                |                |    |                | 25             | 7,25                |
| 1030-7946                                   |               |    | 300 |                |                |    |                |                | 7,56                |
| 1030-7947                                   |               |    | 320 |                |                |    | 56             |                | 7,87                |
| 1030-7948                                   |               |    | 280 |                |                |    |                |                | 7,21                |
| 1030-7949                                   |               |    | 300 | 110            | 40             | 80 |                | 32             | 7,52                |
| 1030-7951                                   |               |    | 320 |                |                |    |                |                | 7,83                |
| 1030-7952                                   |               |    | 280 |                |                |    | 63             |                | 7,18                |
| 1030-7953                                   |               |    | 300 |                |                |    |                | 25             | 7,53                |

## Размеры, мм

| Обозначение направляющего узла исполнения 2 | Применяемость | D  | L   | L <sub>1</sub> | L <sub>2</sub> | l  | l <sub>1</sub> | l <sub>2</sub> | Масса, кг, не более |
|---|---------------|----|-----|----------------|----------------|----|----------------|----------------|---------------------|
| 1030-7954                                   |               |    | 320 |                |                |    |                | 25             | 7,84                |
| 1030-7955                                   |               |    | 280 | 110            |                |    | 63             |                | 7,18                |
| 1030-7956                                   |               |    | 300 |                |                |    |                | 32             | 7,52                |
| 1030-7957                                   |               |    | 320 |                |                |    |                |                | 7,80                |
| 1030-7958                                   |               |    | 280 |                |                |    |                |                | 7,56                |
| 1030-7959                                   |               |    | 300 |                |                |    |                | 25             | 7,87                |
| 1030-7961                                   |               |    | 320 |                |                |    | 56             |                | 8,18                |
| 1030-7962                                   |               |    | 280 |                | 40             |    |                |                | 7,58                |
| 1030-7963                                   |               |    | 300 |                |                |    |                | 32             | 7,83                |
| 1030-7964                                   |               |    | 320 |                |                |    |                |                | 8,14                |
| 1030-7965                                   |               |    | 280 |                |                |    |                |                | 7,53                |
| 1030-7966                                   |               |    | 300 |                |                |    |                | 25             | 7,84                |
| 1030-7967                                   |               |    | 320 |                |                |    |                |                | 8,15                |
| 1030-7968                                   |               |    | 280 |                |                |    |                |                | 7,49                |
| 1030-7969                                   |               |    | 300 |                |                |    |                |                | 7,80                |
| 1030-7971                                   |               |    | 320 |                |                |    | 63             | 32             | 8,11                |
| 1030-7972                                   |               |    | 280 |                |                |    |                |                | 7,72                |
| 1030-7973                                   |               |    | 300 |                |                |    |                |                | 8,03                |
| 1030-7974                                   |               | 50 | 320 | 125            | 50             | 80 |                |                | 8,34                |
| 1030-7975                                   |               |    | 280 |                |                |    |                |                | 7,67                |
| 1030-7976                                   |               |    | 300 |                |                |    |                | 40             | 7,98                |
| 1030-7977                                   |               |    | 320 |                |                |    |                |                | 8,29                |
| 1030-7978                                   |               |    | 280 |                |                |    |                |                | 7,48                |
| 1030-7979                                   |               |    | 300 |                |                |    |                | 25             | 7,79                |
| 1030-7981                                   |               |    | 320 |                | 40             |    |                |                | 8,10                |
| 1030-7982                                   |               |    | 280 |                |                |    |                |                | 7,44                |
| 1030-7983                                   |               |    | 300 |                |                |    |                |                | 7,75                |
| 1030-7984                                   |               |    | 320 |                |                |    | 71             |                | 8,06                |
| 1030-7985                                   |               |    | 280 |                |                |    |                | 32             | 7,67                |
| 1030-7986                                   |               |    | 300 |                |                |    |                |                | 7,98                |
| 1030-7987                                   |               |    | 320 |                |                |    |                |                | 8,29                |
| 1030-7988                                   |               |    | 280 |                | 50             |    |                |                | 7,62                |
| 1030-7989                                   |               |    | 300 |                |                |    |                | 40             | 7,93                |
| 1030-7991                                   |               |    | 320 |                |                |    |                |                | 8,24                |
| 1030-7992                                   |               |    | 280 |                |                |    |                |                | 7,80                |
| 1030-7993                                   |               |    | 300 |                |                |    |                | 25             | 8,19                |
| 1030-7994                                   |               |    | 320 | 140            | 40             |    | 56             |                | 8,50                |
| 1030-7995                                   |               |    | 280 |                |                |    |                |                | 7,84                |
| 1030-7996                                   |               |    | 300 |                |                |    |                | 32             | 8,15                |

Продолжение табл. 3

## Размеры, мм

| ●Обозначение направляющего узла исполнения 2 | Применяемость | D   | L     | L <sub>1</sub> | L <sub>2</sub> | l  | l <sub>1</sub> | l <sub>2</sub> | Масса, кг, не более |
|--|---------------|-----|-------|----------------|----------------|----|----------------|----------------|---------------------|
| 1030-7997                                    |               | 50  | 320   | 140            | 40             | 80 | 56             | 32             | 8,46                |
| 1030-7998                                    |               |     | 280   |                |                |    |                | 7,85           |                     |
| 1030-7999                                    |               |     | 300   |                |                |    |                | 8,16           |                     |
| 1030-8001                                    |               |     | 320   |                |                |    |                | 8,47           |                     |
| 1030-8002                                    |               |     | 280   |                |                |    |                | 7,81           |                     |
| 1030-8003                                    |               |     | 300   |                |                |    |                | 8,12           |                     |
| 1030-8004                                    |               |     | 320   |                |                |    |                | 8,43           |                     |
| 1030-8005                                    |               |     | 280   |                |                |    |                | 8,04           |                     |
| 1030-8006                                    |               |     | 300   |                |                |    |                | 8,35           |                     |
| 1030-8007                                    |               |     | 320   |                |                |    |                | 8,66           |                     |
| 1030-8008                                    |               |     | 280   |                |                |    |                | 7,99           |                     |
| 1030-8009                                    |               |     | 300   |                |                |    |                | 8,30           |                     |
| 1030-8011                                    |               |     | 320   |                |                |    |                | 8,61           |                     |
| 1030-8012                                    |               |     | 280   |                |                |    |                | 7,81           |                     |
| 1030-8013                                    |               |     | 300   |                | 8,12           |    |                |                |                     |
| 1030-8014                                    |               |     | 320   |                | 8,43           |    |                |                |                     |
| 1030-8015                                    |               |     | 280   |                | 7,77           |    |                |                |                     |
| 1030-8016                                    |               |     | 300   |                | 8,08           |    |                |                |                     |
| 1030-8017                                    |               |     | 320   |                | 8,39           |    |                |                |                     |
| 1030-8018                                    |               |     | 280   |                | 8,00           |    |                |                |                     |
| 1030-8019                                    |               |     | 300   |                | 8,31           |    |                |                |                     |
| 1030-8021                                    |               |     | 320   |                | 8,62           |    |                |                |                     |
| 1030-8022                                    |               |     | 280   |                | 7,95           |    |                |                |                     |
| 1030-8023                                    |               |     | 300   |                | 8,26           |    |                |                |                     |
| 1030-8024                                    |               |     | 320   |                | 8,57           |    |                |                |                     |
| 1030-8025                                    |               |     | 300   |                | 10,04          |    |                |                |                     |
| 1030-8026                                    |               |     | 320   |                | 10,13          |    |                |                |                     |
| 1030-8027                                    |               |     | 340   |                | 10,82          |    |                |                |                     |
| 1030-8028                                    |               | 360 | 11,21 |                |                |    |                |                |                     |
| 1030-8029                                    |               | 380 | 11,59 |                |                |    |                |                |                     |
| 1030-8031                                    |               | 400 | 11,98 |                |                |    |                |                |                     |
| 1030-8032                                    |               | 420 | 12,36 |                |                |    |                |                |                     |
| 1030-8033                                    |               | 300 | 9,36  |                |                |    |                |                |                     |
| 1030-8034                                    |               | 320 | 9,75  |                |                |    |                |                |                     |
| 1030-8035                                    |               | 340 | 10,14 |                |                |    |                |                |                     |
| 1030-8036                                    |               | 360 | 10,52 |                |                |    |                |                |                     |
| 1030-8037                                    |               | 380 | 10,91 |                |                |    |                |                |                     |
| 1030-8038                                    |               | 400 | 11,30 |                |                |    |                |                |                     |
| 1030-8039                                    |               | 420 | 11,68 |                |                |    |                |                |                     |

## Размеры, мм

| Обозначение направляющего узла исполнения 2 | Применяемость | D  | L   | L <sub>1</sub> | L <sub>2</sub> | l  | l <sub>1</sub> | l <sub>2</sub> | Масса, кг, не более |
|---|---------------|----|-----|----------------|----------------|----|----------------|----------------|---------------------|
| 1030-8041                                   |               |    | 300 |                |                |    |                |                | 9,99                |
| 1030-8042                                   |               |    | 320 |                |                |    |                |                | 10,38               |
| 1030-8043                                   |               |    | 340 |                |                |    |                |                | 10,77               |
| 1030-8044                                   |               |    | 360 |                |                |    |                | 40             | 11,15               |
| 1030-8045                                   |               |    | 380 |                |                |    |                |                | 11,54               |
| 1030-8046                                   |               |    | 400 |                |                |    |                |                | 11,93               |
| 1030-8047                                   |               |    | 420 | 125            |                |    | 80             |                | 12,31               |
| 1030-8048                                   |               |    | 300 |                |                |    |                |                | 9,31                |
| 1030-8049                                   |               |    | 320 |                |                |    |                |                | 9,70                |
| 1030-8051                                   |               |    | 340 |                |                |    |                |                | 10,09               |
| 1030-8052                                   |               |    | 360 |                |                |    |                | 50             | 10,47               |
| 1030-8053                                   |               |    | 380 |                |                |    |                |                | 10,86               |
| 1030-8054                                   |               |    | 400 |                |                |    |                |                | 11,26               |
| 1030-8055                                   |               |    | 420 |                |                |    |                |                | 11,63               |
| 1030-8056                                   |               |    | 300 |                |                |    |                |                | 10,38               |
| 1030-8057                                   |               |    | 320 |                |                |    |                |                | 10,77               |
| 1030-8058                                   |               |    | 340 |                |                |    |                |                | 11,16               |
| 1030-8059                                   |               |    | 360 |                |                |    |                | 40             | 11,54               |
| 1030-8061                                   |               | 56 | 380 |                | 63             | 90 |                |                | 11,93               |
| 1030-8062                                   |               |    | 400 |                |                |    |                |                | 12,32               |
| 1030-8063                                   |               |    | 420 |                |                |    | 71             |                | 12,70               |
| 1030-8064                                   |               |    | 300 |                |                |    |                |                | 9,70                |
| 1030-8065                                   |               |    | 320 |                |                |    |                |                | 10,09               |
| 1030-8066                                   |               |    | 340 |                |                |    |                |                | 10,48               |
| 1030-8067                                   |               |    | 360 |                |                |    |                | 50             | 10,86               |
| 1030-8068                                   |               |    | 380 | 140            |                |    |                |                | 11,25               |
| 1030-8069                                   |               |    | 400 |                |                |    |                |                | 11,64               |
| 1030-8071                                   |               |    | 420 |                |                |    |                |                | 12,02               |
| 1030-8072                                   |               |    | 300 |                |                |    |                |                | 10,33               |
| 1030-8073                                   |               |    | 320 |                |                |    |                |                | 10,72               |
| 1030-8074                                   |               |    | 340 |                |                |    |                |                | 11,11               |
| 1030-8075                                   |               |    | 360 |                |                |    |                | 40             | 11,49               |
| 1030-8076                                   |               |    | 380 |                |                |    |                |                | 11,88               |
| 1030-8077                                   |               |    | 400 |                |                |    | 80             |                | 12,27               |
| 1030-8078                                   |               |    | 420 |                |                |    |                |                | 12,65               |
| 1030-8079                                   |               |    | 300 |                |                |    |                |                | 9,65                |
| 1030-8081                                   |               |    | 320 |                |                |    |                | 50             | 10,04               |
| 1030-8082                                   |               |    | 340 |                |                |    |                |                | 10,43               |
| 1030-8083                                   |               |    | 360 |                |                |    |                |                | 10,81               |

Продолжение табл. 3

## Размеры, мм

| Обозначение направляющего узла исполнения 2 | Применяемость | D  | L   | L <sub>1</sub> | L <sub>2</sub> | l   | l <sub>1</sub> | l <sub>2</sub> | Масса, кг, не более |
|---|---------------|----|-----|----------------|----------------|-----|----------------|----------------|---------------------|
| 1030-8084                                   |               |    | 380 |                |                |     |                |                | 11,20               |
| 1030-8085                                   |               |    | 400 |                |                | 90  |                | 50             | 11,51               |
| 1030-8086                                   |               |    | 420 |                |                |     |                |                | 11,97               |
| 1030-8087                                   |               |    | 320 |                |                |     |                |                | 10,72               |
| 1030-8088                                   |               |    | 340 |                |                |     |                |                | 11,11               |
| 1030-8089                                   |               |    | 360 |                |                |     |                |                | 11,49               |
| 1030-8091                                   |               |    | 380 |                |                |     |                | 40             | 11,88               |
| 1030-8092                                   |               |    | 400 |                |                |     |                |                | 12,27               |
| 1030-8093                                   |               |    | 420 |                |                |     | 80             |                | 12,65               |
| 1030-8094                                   |               |    | 450 |                |                |     |                |                | 12,23               |
| 1030-8095                                   |               |    | 320 |                |                |     |                |                | 10,04               |
| 1030-8096                                   |               |    | 340 |                |                |     |                |                | 10,43               |
| 1030-8097                                   |               |    | 360 |                |                |     |                |                | 10,81               |
| 1030-8098                                   |               |    | 380 |                |                |     |                | 50             | 11,54               |
| 1030-8099                                   |               |    | 400 |                |                |     |                |                | 11,59               |
| 1030-8101                                   |               |    | 420 | 140            |                |     |                |                | 11,97               |
| 1030-8102                                   |               |    | 450 |                |                |     |                |                | 12,55               |
| 1030-8103                                   |               |    | 320 |                |                |     |                |                | 10,66               |
| 1030-8104                                   |               | 56 | 340 |                | 63             |     |                |                | 11,05               |
| 1030-8105                                   |               |    | 360 |                |                |     |                |                | 11,43               |
| 1030-8106                                   |               |    | 380 |                |                |     |                | 40             | 11,82               |
| 1030-8107                                   |               |    | 400 |                |                | 100 |                |                | 12,21               |
| 1030-8108                                   |               |    | 420 |                |                |     |                |                | 12,59               |
| 1030-8109                                   |               |    | 450 |                |                |     |                |                | 13,17               |
| 1030-8111                                   |               |    | 320 |                |                |     | 90             |                | 9,98                |
| 1030-8112                                   |               |    | 340 |                |                |     |                |                | 10,37               |
| 1030-8113                                   |               |    | 360 |                |                |     |                |                | 10,75               |
| 1030-8114                                   |               |    | 380 |                |                |     |                | 50             | 11,14               |
| 1030-8115                                   |               |    | 400 |                |                |     |                |                | 11,53               |
| 1030-8116                                   |               |    | 420 |                |                |     |                |                | 11,91               |
| 1030-8117                                   |               |    | 450 |                |                |     |                |                | 12,49               |
| 1030-8118                                   |               |    | 320 |                |                |     |                |                | 11,17               |
| 1030-8119                                   |               |    | 340 |                |                |     |                |                | 11,56               |
| 1030-8121                                   |               |    | 360 |                |                |     |                |                | 11,94               |
| 1030-8122                                   |               |    | 380 | 160            |                |     | 80             | 40             | 12,33               |
| 1030-8123                                   |               |    | 400 |                |                |     |                |                | 12,72               |
| 1030-8124                                   |               |    | 420 |                |                |     |                |                | 13,10               |
| 1030-8125                                   |               |    | 450 |                |                |     |                |                | 13,68               |
| 1030-8126                                   |               |    | 320 |                |                |     |                | 50             | 9,66                |



## Размеры, мм

| Обозначение направляющего узла исполнения 2 | Применяемость | D  | L   | L <sub>1</sub> | L <sub>2</sub> | l   | l <sub>1</sub> | l <sub>2</sub> | Масса, кг, не более |
|---|---------------|----|-----|----------------|----------------|-----|----------------|----------------|---------------------|
| 1030-8127                                   |               | 56 | 340 | 160            |                | 100 | 80             | 50             | 10,88               |
| 1030-8128                                   |               |    | 360 |                |                |     |                |                | 11,26               |
| 1030-8129                                   |               |    | 380 |                |                |     |                |                | 11,65               |
| 1030-8131                                   |               |    | 400 |                |                |     |                |                | 12,04               |
| 1030-8132                                   |               |    | 420 |                |                |     |                |                | 12,42               |
| 1030-8133                                   |               |    | 450 |                |                |     |                |                | 13,00               |
| 1030-8134                                   |               |    | 320 |                |                |     |                |                | 11,11               |
| 1030-8135                                   |               |    | 340 |                |                |     |                |                | 11,50               |
| 1030-8136                                   |               |    | 360 |                |                |     |                |                | 11,88               |
| 1030-8137                                   |               |    | 380 |                |                |     |                |                | 12,27               |
| 1030-8138                                   |               |    | 400 |                |                |     | 12,66          |                |                     |
| 1030-8139                                   |               |    | 420 |                |                |     | 13,04          |                |                     |
| 1030-8141                                   |               |    | 450 |                |                |     | 13,62          |                |                     |
| 1030-8142                                   |               |    | 320 |                |                |     | 10,43          |                |                     |
| 1030-8143                                   |               |    | 340 |                |                |     | 10,82          |                |                     |
| 1030-8144                                   |               |    | 360 |                |                |     | 11,20          |                |                     |
| 1030-8145                                   |               |    | 380 |                |                |     | 11,59          |                |                     |
| 1030-8146                                   |               |    | 400 |                |                |     | 11,98          |                |                     |
| 1030-8147                                   |               |    | 420 |                |                |     | 12,36          |                |                     |
| 1030-8148                                   |               |    | 450 |                |                |     | 12,94          |                |                     |
| 1030-8149                                   |               | 63 | 300 | 125            |                | 90  | 90             | 40             | 13,08               |
| 1030-8151                                   |               |    | 320 |                |                |     |                |                | 13,56               |
| 1030-8152                                   |               |    | 340 |                |                |     |                |                | 14,05               |
| 1030-8153                                   |               |    | 360 |                |                |     |                |                | 14,54               |
| 1030-8154                                   |               |    | 380 |                |                |     |                |                | 14,03               |
| 1030-8155                                   |               |    | 400 |                |                |     |                |                | 15,52               |
| 1030-8156                                   |               |    | 420 |                |                |     |                |                | 16,01               |
| 1030-8157                                   |               |    | 300 |                |                |     |                |                | 13,01               |
| 1030-8158                                   |               |    | 320 |                |                |     |                |                | 13,49               |
| 1030-8159                                   |               |    | 340 |                |                |     |                |                | 13,98               |
| 1030-8161                                   |               |    | 360 |                |                |     | 14,47          |                |                     |
| 1030-8162                                   |               |    | 380 |                |                |     | 14,96          |                |                     |
| 1030-8163                                   |               |    | 400 |                |                |     | 15,45          |                |                     |
| 1030-8164                                   |               |    | 420 |                |                |     | 15,94          |                |                     |
| 1030-8165                                   |               |    | 300 |                |                |     | 13,02          |                |                     |
| 1030-8166                                   |               |    | 320 |                |                |     | 13,50          |                |                     |
| 1030-8167                                   |               |    | 340 |                |                |     | 13,99          |                |                     |
| 1030-8168                                   |               |    | 360 |                |                |     | 14,48          |                |                     |
| 1030-8169                                   |               |    | 380 |                |                |     | 14,97          |                |                     |

Продолжение табл. 3

## Размеры, мм

| Обозначение направляющего узла исполнения 2 | Применяемость | D  | L   | L <sub>1</sub> | L <sub>2</sub> | l   | l <sub>1</sub> | l <sub>2</sub> | Масса, кг, не более |
|---|---------------|----|-----|----------------|----------------|-----|----------------|----------------|---------------------|
| 1030-8171                                   |               |    | 400 |                |                |     |                | 40             | 15,46               |
| 1030-8172                                   |               |    | 420 |                |                |     |                |                | 15,93               |
| 1030-8173                                   |               |    | 300 |                |                |     |                |                | 12,95               |
| 1030-8174                                   |               |    | 320 |                |                |     |                |                | 13,43               |
| 1030-8175                                   |               |    | 340 | 125            |                |     | 80             |                | 13,92               |
| 1030-8176                                   |               |    | 360 |                |                |     |                | 50             | 14,41               |
| 1030-8177                                   |               |    | 380 |                |                |     |                |                | 14,90               |
| 1030-8178                                   |               |    | 400 |                |                |     |                |                | 15,39               |
| 1030-8179                                   |               |    | 420 |                |                |     |                |                | 15,86               |
| 1030-8181                                   |               |    | 300 |                |                |     |                |                | 13,58               |
| 1030-8182                                   |               |    | 320 |                |                |     |                |                | 14,08               |
| 1030-8183                                   |               |    | 340 |                |                |     |                |                | 14,45               |
| 1030-8184                                   |               |    | 360 |                |                |     |                | 40             | 15,04               |
| 1030-8185                                   |               |    | 380 |                |                |     |                |                | 15,53               |
| 1030-8186                                   |               |    | 400 |                |                |     |                |                | 16,02               |
| 1030-8187                                   |               |    | 420 |                |                |     | 71             |                | 16,51               |
| 1030-8188                                   |               |    | 300 |                |                |     |                |                | 13,51               |
| 1030-8189                                   |               |    | 320 |                |                |     |                |                | 13,99               |
| 1030-8191                                   |               | 63 | 340 |                | 63             | 90  |                |                | 14,48               |
| 1030-8192                                   |               |    | 360 |                |                |     |                | 50             | 14,97               |
| 1030-8193                                   |               |    | 380 |                |                |     |                |                | 15,46               |
| 1030-8194                                   |               |    | 400 |                |                |     |                |                | 15,95               |
| 1030-8195                                   |               |    | 420 |                |                |     |                |                | 15,44               |
| 1030-8196                                   |               |    | 300 | 140            |                |     |                |                | 13,52               |
| 1030-8197                                   |               |    | 320 |                |                |     |                |                | 14,00               |
| 1030-8198                                   |               |    | 340 |                |                |     |                |                | 14,49               |
| 1030-8199                                   |               |    | 360 |                |                |     |                | 40             | 14,98               |
| 1030-8201                                   |               |    | 380 |                |                |     |                |                | 15,47               |
| 1030-8202                                   |               |    | 400 |                |                |     |                |                | 16,96               |
| 1030-8203                                   |               |    | 420 |                |                |     |                |                | 16,45               |
| 1030-8204                                   |               |    | 300 |                |                |     | 80             |                | 13,45               |
| 1030-8205                                   |               |    | 320 |                |                |     |                |                | 13,93               |
| 1030-8206                                   |               |    | 340 |                |                |     |                |                | 14,42               |
| 1030-8207                                   |               |    | 360 |                |                |     |                | 50             | 14,91               |
| 1030-8208                                   |               |    | 380 |                |                |     |                |                | 15,40               |
| 1030-8209                                   |               |    | 400 |                |                |     |                |                | 15,89               |
| 1030-8211                                   |               |    | 420 |                |                |     |                |                | 16,38               |
| 1030-8212                                   |               |    | 320 |                |                | 100 |                |                | 14,00               |
| 1030-8213                                   |               |    | 340 |                |                |     |                | 40             | 14,49               |

## Размеры, мм

| Обозначение направляющего узла исполнения 2 | Применяемость | $D$ | $L$ | $L_1$ | $L_2$ | $l$ | $l_1$ | $l_2$ | Масса, кг., не более |
|---|---------------|-----|-----|-------|-------|-----|-------|-------|----------------------|
| 1030-8214                                   |               |     | 360 |       |       |     |       |       | 14,98                |
| 1030-8215                                   |               |     | 380 |       |       |     |       |       | 15,47                |
| 1030-8216                                   |               |     | 400 |       |       |     |       | 40    | 15,96                |
| 1030-8217                                   |               |     | 420 |       |       |     |       |       | 16,45                |
| 1030-8218                                   |               |     | 450 |       |       |     |       |       | 17,19                |
| 1030-8219                                   |               |     | 320 |       |       |     | 80    |       | 13,93                |
| 1030-8221                                   |               |     | 340 |       |       |     |       |       | 14,42                |
| 1030-8222                                   |               |     | 360 |       |       |     |       |       | 14,91                |
| 1030-8223                                   |               |     | 380 |       |       |     |       | 50    | 15,40                |
| 1030-8224                                   |               |     | 400 |       |       |     |       |       | 15,89                |
| 1030-8225                                   |               |     | 420 |       |       |     |       |       | 16,38                |
| 1030-8226                                   |               |     | 450 |       |       |     |       |       | 17,12                |
| 1030-8227                                   |               |     | 320 | 140   |       |     |       |       | 13,93                |
| 1030-8228                                   |               |     | 340 |       |       |     |       |       | 14,42                |
| 1030-8229                                   |               |     | 360 |       |       |     |       |       | 14,91                |
| 1030-8231                                   |               |     | 380 |       |       |     |       | 40    | 15,40                |
| 1030-8232                                   |               |     | 400 |       |       |     |       |       | 15,89                |
| 1030-8233                                   |               |     | 420 |       |       |     |       |       | 16,38                |
| 1030-8234                                   |               | 63  | 450 |       | 63    | 100 | 90    |       | 17,12                |
| 1030-8235                                   |               |     | 320 |       |       |     |       |       | 13,86                |
| 1030-8236                                   |               |     | 340 |       |       |     |       |       | 14,35                |
| 1030-8237                                   |               |     | 360 |       |       |     |       |       | 14,84                |
| 1030-8238                                   |               |     | 380 |       |       |     |       | 50    | 15,33                |
| 1030-8239                                   |               |     | 400 |       |       |     |       |       | 15,82                |
| 1030-8241                                   |               |     | 420 |       |       |     |       |       | 16,31                |
| 1030-8242                                   |               |     | 450 |       |       |     |       |       | 17,05                |
| 1030-8243                                   |               |     | 320 |       |       |     |       |       | 14,69                |
| 1030-8244                                   |               |     | 340 |       |       |     |       |       | 15,18                |
| 1030-8245                                   |               |     | 360 |       |       |     |       |       | 15,67                |
| 1030-8246                                   |               |     | 380 |       |       |     |       | 40    | 16,16                |
| 1030-8247                                   |               |     | 400 |       |       |     |       |       | 16,65                |
| 1030-8248                                   |               |     | 420 |       |       |     |       |       | 17,14                |
| 1030-8249                                   |               |     | 450 | 160   |       |     | 80    |       | 17,88                |
| 1030-8251                                   |               |     | 320 |       |       |     |       |       | 14,62                |
| 1030-8252                                   |               |     | 340 |       |       |     |       |       | 15,11                |
| 1030-8253                                   |               |     | 360 |       |       |     |       | 50    | 15,60                |
| 1030-8254                                   |               |     | 380 |       |       |     |       |       | 16,09                |
| 1030-8255                                   |               |     | 400 |       |       |     |       |       | 16,58                |
| 1030-8256                                   |               |     | 420 |       |       |     |       |       | 17,07                |

Продолжение табл. 3

## Размеры, мм

| Обозначение направляющего узла исполнения 2 | Применяемость | $D$ | $L$ | $L_1$ | $L_2$ | $l$ | $l_1$ | $l_2$ | Масса, кг, не более |
|---|---------------|-----|-----|-------|-------|-----|-------|-------|---------------------|
| 1030-8257                                   |               | 63  | 450 | 160   | 63    | 100 | 80    | 50    | 17,81               |
| 1030-8258                                   |               |     | 320 |       |       |     | 14,62 |       |                     |
| 1030-8259                                   |               |     | 340 |       |       |     | 15,11 |       |                     |
| 1030-8261                                   |               |     | 360 |       |       |     | 15,60 |       |                     |
| 1030-8262                                   |               |     | 380 |       |       |     | 40    | 16,09 |                     |
| 1030-8263                                   |               |     | 400 |       |       |     |       | 16,58 |                     |
| 1030-8264                                   |               |     | 420 |       |       |     | 17,07 |       |                     |
| 1030-8265                                   |               |     | 450 |       |       |     | 90    | 50    | 17,81               |
| 1030-8266                                   |               |     | 320 |       |       |     |       |       | 14,55               |
| 1030-8267                                   |               |     | 340 |       |       |     |       |       | 15,04               |
| 1030-8268                                   |               |     | 360 |       |       |     |       |       | 15,53               |
| 1030-8269                                   |               |     | 380 |       |       |     |       |       | 16,02               |
| 1030-8271                                   |               |     | 400 |       |       |     |       |       | 16,51               |
| 1030-8272                                   |               |     | 420 |       |       |     |       |       | 17,00               |
| 1030-8273                                   |               |     | 450 |       |       |     | 17,74 |       |                     |

Пример условного обозначения шарикового направляющего узла размерами  $D=14$  мм,  $L=110$  мм,  $L_1=63$  мм,  $L_2=25$  мм,  $l=32$  мм,  $l_1=25$  мм,  $l_2=12$  мм, исполнения 2:

*Узел направляющий 1030-7001 ГОСТ 14676—83*

| Обозначение направляющего узла<br>исполнения 2 | Поз. 1<br>Направляющий<br>узел исполнения 1<br>Кол. 1 | Поз. 2<br>Втулка<br>Кол. 1 | Поз. 3<br>Сепаратор по<br>ГОСТ 14678—83<br>Кол. 1 |
|--|---|----------------------------|---|
|  | Обозначения   |                            |   |
| 1030-7001                                      | 1030-6201   | 1030-7001/002              | 1032-3321   |
| 1030-7002                                      | 1030-6202   |                            |   |
| 1030-7003                                      | 1030-6203   |                            |   |
| 1030-7004                                      | 1030-6204   | 1030-7004/002              | 1032-3323   |
| 1030-7005                                      | 1030-6205   |                            |   |
| 1030-7006                                      | 1030-6206   |                            |   |
| 1030-7007                                      | 1030-6207   | 1030 7007/002              |   |
| 1030-7008                                      | 1030-6208   |                            |   |
| 1030-7009                                      | 1030-6209   |                            |   |
| 1030-7011                                      | 1030-6211   | 1030-7011/002              |   |
| 1030-7012                                      | 1030-6212   |                            |   |
| 1030-7013                                      | 1030-6207   |                            |   |
| 1030-7014                                      | 1030-6208   | 1030-7014/002              |   |
| 1030-7015                                      | 1030-6209   |                            |   |
| 1030-7016                                      | 1030-6211   |                            |   |
| 1030-7017                                      | 1030-6212   | 1030-7017/002              |   |
| 1030-7018                                      | 1030-6213   |                            |   |
| 1030-7019                                      | 1030-6214   |                            |   |
| 1030-7021                                      | 1030-6215   | 1030-7021/002              | 1032-3325   |
| 1030-7022                                      | 1030-6216   |                            |   |
| 1030-7023                                      | 1030-6217   |                            |   |
| 1030-7024                                      | 1030-6218   | 1030-7024/002              |   |
| 1030-7025                                      | 1030-6214   |                            |   |
| 1030-7026                                      | 1030-6215   |                            |   |
| 1030-7027                                      | 1030-6216   | 1030-7027/002              |   |
| 1030-7028                                      | 1030 6217   |                            |   |
| 1030-7029                                      | 1030-6218   |                            |   |
| 1030 7031                                      | 1030-6219   | 1030 7007/002              |   |
| 1030-7032                                      | 1030-6221   |                            |   |
| 1030-7033                                      | 1030-6222   |                            |   |
| 1030-7034                                      | 1030-6223   | 1030 7013/002              |   |
| 1030-7035                                      | 1030-6218   |                            |   |
| 1030 7036                                      | 1030-6219   |                            |   |
| 1030 7037                                      | 1030-6221   | 1030 7013/002              |   |
| 1030-7038                                      | 1030-6222   |                            |   |
| 1030-7039                                      | 1030 6223   |                            |   |
| 1030 7041                                      | 1030 6224   | 1030 7041/002              | 1032-3328   |
| 1030-7042                                      | 1030 6225   |                            |   |
| 1030 7043                                      | 1030-6226   |                            |   |

Продолжение табл. 4

| Обозначение направляющего узла исполнения 2 | Поз. 1<br>Направляющий<br>узел исполнения 1<br>Кол. 1 | Поз. 2<br>Втулка<br>Кол. 1 | Поз. 3<br>Сепаратор по<br>ГОСТ 14678—83<br>Кол. 1 |
|---|---|----------------------------|---|
| Обновления                                  |   |                            |   |
| 1030-7044                                   | 1030-6227   | 1030-7041/002              | 1032-3328   |
| 1030-7045                                   | 1030-6228   |                            |   |
| 1030-7046                                   | 1030-6224   |                            |   |
| 1030-7047                                   | 1030-6225   |                            |   |
| 1030-7048                                   | 1030-6226   | 1030-7046/002              |   |
| 1030-7049                                   | 1030-6227   |                            |   |
| 1030-7051                                   | 1030-6228   |                            |   |
| 1030-7052                                   | 1030-6229   |                            |   |
| 1030-7053                                   | 1030-6231   |                            |   |
| 1030-7054                                   | 1030-6232   | 1030-7041/002              |   |
| 1030-7055                                   | 1030-6233   |                            |   |
| 1030-7056                                   | 1030-6234   |                            |   |
| 1030-7057                                   | 1030-6229   |                            |   |
| 1030-7058                                   | 1030-6231   | 1030-7046/002              |   |
| 1030-7059                                   | 1030-6232   |                            |   |
| 1030-7061                                   | 1030-6233   |                            |   |
| 1030-7062                                   | 1030-6234   |                            |   |
| 1030-7063                                   | 1030-6235   |                            |   |
| 1030-7064                                   | 1030-6236   |                            |   |
| 1030-7065                                   | 1030-6237   | 1030-7041/002              |   |
| 1030-7066                                   | 1030-6238   |                            |   |
| 1030-7067                                   | 1030-6239   |                            |   |
| 1030-7068                                   | 1030-6235   |                            |   |
| 1030-7069                                   | 1030-6236   | 1030-7046/002              |   |
| 1030-7071                                   | 1030-6237   |                            |   |
| 1030-7072                                   | 1030-6238   | 1030-7074/002              |   |
| 1030-7073                                   | 1030-6239   |                            |   |
| 1030-7074                                   | 1030-6242   |                            |   |
| 1030-7075                                   | 1030-6243   |                            |   |
| 1030-7076                                   | 1030-6242   | 1030-7076/002              |   |
| 1030-7077                                   | 1030-6243   |                            |   |
| 1030-7078                                   | 1030-6245   | 1030-7074/002              |   |
| 1030-7079                                   | 1030-6246   |                            |   |
| 1030-7081                                   | 1030-6245   | 1030-7076/002              |   |
| 1030-7082                                   | 1030-6246   |                            |   |
| 1030-7083                                   | 1030-6248   | 1030-7074/002              |   |
| 1030-7084                                   | 1030-6249   |                            |   |
| 1030-7085                                   | 1030-6248   | 1030-7076/002              |   |
| 1030-7086                                   | 1030-6249   |                            |   |

1032-3332

| Обозначение направляющего узла<br>исполнения 2 | Поз. 1<br>Направляющий узел<br>исполнения 1<br>Кол. 1 | Поз. 2<br>Втулка<br>Кол. 1 | Поз. 3<br>Сепаратор по<br>ГОСТ 14678—83<br>Кол. 1 |
|--|---|----------------------------|---|
|  | Обозначения   |                            |   |
| 1030-7087                                      | 1030-6251   | 1030-7074/002              |   |
| 1030-7088                                      | 1030-6252   |                            |   |
| 1030-7089                                      | 1030-6251   | 1030-7076/002              |   |
| 1030-7091                                      | 1030-6252   |                            |   |
| 1030-7092                                      | 1030-6253   | 1030-7074/002              |   |
| 1030-7093                                      | 1030-6254   |                            |   |
| 1030-7094                                      | 1030-6253   | 1030-7076/002              |   |
| 1030-7095                                      | 1030-6254   |                            |   |
| 1030-7096                                      | 1030-6256   |                            |   |
| 1030-7097                                      | 1030-6257   | 1030-7074/002              |   |
| 1030-7098                                      | 1030-6258   |                            |   |
| 1030-7099                                      | 1030-6259   |                            |   |
| 1030-7101                                      | 1030-6256   |                            |   |
| 1030-7102                                      | 1030-6257   | 1030-7076/002              |   |
| 1030-7103                                      | 1030-6258   |                            |   |
| 1030-7104                                      | 1030-6259   |                            |   |
| 1030-7105                                      | 1030-6261   | 1030-7074/002              |   |
| 1030-7106                                      | 1030-6262   |                            |   |
| 1030-7107                                      | 1030-6261   | 1030-7076/002              |   |
| 1030-7108                                      | 1030-6262   |                            |   |
| 1030-7109                                      | 1030-6263   | 1030-7074/002              |   |
| 1030-7111                                      | 1030-6264   |                            |   |
| 1030-7112                                      | 1030-6263   | 1030-7076/002              |   |
| 1030-7113                                      | 1030-6264   |                            |   |
| 1030-7114                                      | 1030-6266   | 1030-7114/002              |   |
| 1030-7115                                      | 1030-6267   |                            |   |
| 1030-7116                                      | 1030-6266   | 1030-7116/002              |   |
| 1030-7117                                      | 1030-6267   |                            |   |
| 1030-7118                                      | 1030-6269   | 1030-7114/002              |   |
| 1030-7119                                      | 1030-6271   |                            |   |
| 1030-7121                                      | 1030-6269   | 1030-7116/002              |   |
| 1030-7122                                      | 1030-6271   |                            |   |
| 1030-7123                                      | 1030-6273   | 1030-7114/002              |   |
| 1030-7124                                      | 1030-6274   |                            |   |
| 1030-7125                                      | 1030-6273   | 1030-7116/002              |   |
| 1030-7126                                      | 1030-6274   |                            |   |
| 1030-7127                                      | 1030-6275   | 1030-7114/002              |   |
| 1030-7128                                      | 1030-6276   |                            |   |
| 1030-7129                                      | 1030-6275   | 1030-7116/002              |   |

1032-3332

1032-3336

Продолжение табл. 4

| Обозначение направляющего узла<br>исполнения 2 | Поз. 1<br>Направляющий узел<br>исполнения 1<br>Кол. 1 | Поз. 2<br>Втулка<br>Кол. 1 | Поз. 3<br>Сепаратор по<br>ГОСТ 14678—83<br>Кол. 1 |
|--|---|----------------------------|---|
|  | Обозначения   |                            |   |
| 1030-7131                                      | 1030-6276   | 1030-7116/002              | 1032-3336   |
| 1030-7132                                      | 1030-6277   | 1030-7114/002              |   |
| 1030-7133                                      | 1030-6278   |                            |   |
| 1030-7134                                      | 1030-6277   | 1030-7116/002              |   |
| 1030-7135                                      | 1030-6278   |                            |   |
| 1030-7136                                      | 1030-6281   |                            |   |
| 1030-7137                                      | 1030-6282   | 1030-7114/002              |   |
| 1030-7138                                      | 1030-6283   |                            |   |
| 1030-7139                                      | 1030-6284   |                            |   |
| 1030-7141                                      | 1030-6281   |                            |   |
| 1030-7142                                      | 1030-6282   | 1030-7116/002              |   |
| 1030-7143                                      | 1030-6283   |                            |   |
| 1030-7144                                      | 1030-6284   |                            |   |
| 1030-7145                                      | 1030-6285   | 1030-7114/002              |   |
| 1030-7146                                      | 1030-6286   | 1030-7116/002              |   |
| 1030-7147                                      | 1030-6285   |                            |   |
| 1030-7148                                      | 1030-6286   | 1030-7114/002              |   |
| 1030-7149                                      | 1030-6287   |                            |   |
| 1030-7151                                      | 1030-6288   | 1030-7116/002              |   |
| 1030-7152                                      | 1030-6287   |                            |   |
| 1030-7153                                      | 1030-6288   |                            |   |
| 1030-7154                                      | 1030-6318   |                            |   |
| 1030-7155                                      | 1030-6319   | 1030-7154/002              |   |
| 1030-7156                                      | 1030-6321   |                            |   |
| 1030-7157                                      | 1030-6322   |                            |   |
| 1030-7158                                      | 1030-6323   |                            |   |
| 1030-7159                                      | 1030-6318   |                            |   |
| 1030-7161                                      | 1030-6319   |                            |   |
| 1030-7162                                      | 1030-6321   | 1030-7159/002              |   |
| 1030-7163                                      | 1030-6322   |                            |   |
| 1030-7164                                      | 1030-6323   |                            |   |
| 1030-7165                                      | 1030-6318   |                            |   |
| 1030-7166                                      | 1030-6319   |                            |   |
| 1030-7167                                      | 1030-6321   | 1030-7165/002              |   |
| 1030-7168                                      | 1030-6322   |                            |   |
| 1030-7169                                      | 1030-6323   |                            |   |
| 1030-7171                                      | 1030-6318   |                            |   |
| 1030-7172                                      | 1030-6319   | 1030-7171/002              |   |
| 1030-7173                                      | 1030-6321   |                            |   |



| Обозначение направляющего узла исполнения 2 | Поз. 1<br>Направляющий узел<br>исполнения 1<br>Кол. 1 | Поз. 2<br>Втулка<br>Кол. 1 | Поз. 3<br>Сепаратор по<br>ГОСТ 14676—83<br>Кол. 1 |
|---|---|----------------------------|---|
| Обозначения                                 |   |                            |   |
| 1030-7174                                   | 1030-6322   | 1030-7171/002              | 1032-3342   |
| 1030-7175                                   | 1030-6323   |                            |   |
| 1030-7176                                   | 1030-6324   |                            |   |
| 1030-7177                                   | 1030-6325   | 1030-7154/002              | 1032-3341   |
| 1030-7178                                   | 1030-6326   |                            |   |
| 1030-7179                                   | 1030-6327   |                            |   |
| 1030-7181                                   | 1030-6328   |                            |   |
| 1030-7182                                   | 1030-6324   |                            |   |
| 1030-7183                                   | 1030-6325   | 1030-7159/002              |   |
| 1030-7184                                   | 1030-6326   |                            |   |
| 1030-7185                                   | 1030-6327   |                            |   |
| 1030-7186                                   | 1030-6328   |                            |   |
| 1030-7187                                   | 1030-6324   |                            |   |
| 1030-7188                                   | 1030-6325   |                            |   |
| 1030-7189                                   | 1030-6326   | 1032-7165/002              |   |
| 1030-7191                                   | 1030-6327   |                            |   |
| 1030-7192                                   | 1030-6328   |                            |   |
| 1030-7193                                   | 1030-6324   |                            |   |
| 1030-7194                                   | 1030-6325   |                            | 1032-3342   |
| 1030-7195                                   | 1030-6326   |                            |   |
| 1030-7196                                   | 1030-6327   |                            |   |
| 1030-7197                                   | 1030-6328   |                            |   |
| 1030-7198                                   | 1030-6344   | 1032-7171/002              |   |
| 1030-7199                                   | 1030-6345   |                            |   |
| 1030-7201                                   | 1030-6346   |                            |   |
| 1030-7202                                   | 1030-6347   |                            |   |
| 1030-7203                                   | 1030-6348   |                            |   |
| 1030-7204                                   | 1030-6349   |                            |   |
| 1030-7205                                   | 1030-6351   |                            |   |
| 1030-7206                                   | 1030-6344   |                            |   |
| 1030-7207                                   | 1030-6345   |                            |   |
| 1030-7208                                   | 1030-6346   |                            |   |
| 1030-7209                                   | 1030-6347   | 1032-7206/002              | 1032-3343   |
| 1030-7211                                   | 1030-6348   |                            |   |
| 1030-7212                                   | 1030-6349   |                            |   |
| 1030-7213                                   | 1030-6351   |                            |   |
| 1030-7214                                   | 1030-6352   |                            |   |
| 1030-7215                                   | 1030-6353   | 1032-7171/002              | 1032-3342   |
| 1030-7216                                   | 1030-6354   |                            |   |
| 1030-7217                                   | 1030-6355   |                            |   |

Продолжение табл. 4

| Обозначение направляющего узла исполнения 2 | Поз. 1<br>Направляющий узел<br>исполнения 1<br>Кол. 1 | Поз. 2<br>Втулка<br>Кол. 1 | Поз. 3<br>Сепаратор по<br>ГОСТ 14678—83<br>Кол. 1 |
|---|---|----------------------------|---|
|   | Обозначения   |                            |   |
| 1030-7218                                   | 1030-6356   | 1030 7171/002              | 1032-3342   |
| 1030-7219                                   | 1030-6357   |                            |   |
| 1030-7221                                   | 1030-6358   |                            |   |
| 1030-7222                                   | 1030-6352   | 1030-7206/002              | 1032-3343   |
| 1030-7223                                   | 1030-6353   |                            |   |
| 1030-7224                                   | 1030-6354   |                            |   |
| 1030-7225                                   | 1030-6355   |                            |   |
| 1030-7226                                   | 1030-6356   |                            |   |
| 1030-7227                                   | 1030-6357   |                            |   |
| 1030-7228                                   | 1030-6358   |                            |   |
| 1030-7229                                   | 1030-6359   | 1030-7171/002              | 1032-3342   |
| 1030-7231                                   | 1030-6361   |                            |   |
| 1030-7232                                   | 1030-6362   |                            |   |
| 1030-7233                                   | 1030-6363   |                            |   |
| 1030-7234                                   | 1030-6364   |                            |   |
| 1030-7235                                   | 1030-6365   |                            |   |
| 1030-7236                                   | 1030-6366   |                            |   |
| 1030-7237                                   | 1030-6359   | 1030-7206/002              | 1032-3343   |
| 1030-7238                                   | 1030-6361   |                            |   |
| 1030-7239                                   | 1030-6362   |                            |   |
| 1030-7241                                   | 1030-6363   |                            |   |
| 1030-7242                                   | 1030-6364   |                            |   |
| 1030-7243                                   | 1030-6365   |                            |   |
| 1030-7244                                   | 1030-6366   |                            |   |
| 1030 7245                                   | 1030-6367   | 1030-7171/002              | 1032-3342   |
| 1030-7246                                   | 1030-6368   |                            |   |
| 1030-7247                                   | 1030-6369   |                            |   |
| 1030-7248                                   | 1030-6371   |                            |   |
| 1030-7249                                   | 1030-6372   |                            |   |
| 1030-7251                                   | 1030-6373   |                            |   |
| 1030-7252                                   | 1030-6374   |                            |   |
| 1030-7253                                   | 1030-6367   | 1030-7206/002              | 1032-3343   |
| 1030-7254                                   | 1030-6368   |                            |   |
| 1030-7255                                   | 1030-6369   |                            |   |
| 1030-7256                                   | 1030-6371   |                            |   |
| 1030-7257                                   | 1030-6372   |                            |   |
| 1030-7258                                   | 1030-6373   |                            |   |
| 1030-7259                                   | 1030-6374   |                            |   |
| 1030-7261                                   | 1030-6404   | 1030-7261/002              | 1032-3346   |

| Обозначение направляющего узла исполнения 2 | Поз. 1<br>Направляющий узел<br>исполнения 1<br>Кол. 1 | Поз. 2<br>Втулка<br>Кол. 1 | Поз. 3<br>Сепаратор по<br>ГОСТ 14678—83<br>Кол. 1 |
|---|---|----------------------------|---|
|   | Обозначения   |                            |   |
| 1030-7262                                   | 1030-6405   | 1030-7261/002              | 1032-3346   |
| 1030-7263                                   | 1030-6406   |                            |   |
| 1030-7264                                   | 1030-6407   |                            |   |
| 1030-7265                                   | 1030-6408   |                            |   |
| 1030-7266                                   | 1030-6404   |                            |   |
| 1030-7267                                   | 1030-6405   |                            |   |
| 1030-7268                                   | 1030-6406   |                            |   |
| 1030-7269                                   | 1030-6407   |                            |   |
| 1030-7271                                   | 1030-6408   |                            |   |
| 1030-7272                                   | 1030-6404   |                            |   |
| 1030-7273                                   | 1030-6405   |                            |   |
| 1030-7274                                   | 1030-6406   |                            |   |
| 1030-7275                                   | 1030-6407   |                            |   |
| 1030-7276                                   | 1030-6408   |                            |   |
| 1030-7277                                   | 1030-6404   |                            |   |
| 1030-7278                                   | 1030-6405   |                            |   |
| 1030-7279                                   | 1030-6406   |                            |   |
| 1030-7281                                   | 1030-6407   |                            |   |
| 1030-7282                                   | 1030-6408   | 1030-7277/002              | 1032-3346   |
| 1030-7283                                   | 1030-6409   |                            |   |
| 1030-7284                                   | 1030-6411   |                            |   |
| 1030-7285                                   | 1030-6412   |                            |   |
| 1030-7286                                   | 1030-6413   |                            |   |
| 1030-7287                                   | 1030-6414   |                            |   |
| 1030-7288                                   | 1030-6409   |                            |   |
| 1030-7289                                   | 1030-6411   |                            |   |
| 1030-7291                                   | 1030-6412   |                            |   |
| 1030-7292                                   | 1030-6413   |                            |   |
| 1030-7293                                   | 1030-6414   |                            |   |
| 1030-7294                                   | 1030-6409   |                            |   |
| 1030-7295                                   | 1030-6411   |                            |   |
| 1030-7296                                   | 1030-6412   |                            |   |
| 1030-7297                                   | 1030-6413   |                            |   |
| 1030-7298                                   | 1030-6414   |                            |   |
| 1030-7299                                   | 1030-6409   |                            |   |
| 1030-7301                                   | 1030-6411   |                            |   |
| 1030-7302                                   | 1030-6412   | 1030-7272/002              | 1032-3347   |
| 1030-7303                                   | 1030-6413   |                            |   |
| 1030-7304                                   | 1030-6414   |                            |   |
|   |   | 1030-7277/002              |   |
|   |   |                            |   |
|   |   |                            |   |
|   |   |                            |   |

Продолжение табл. 4

| Обозначение направляющего узла исполнения 2 | Поз. 1<br>Направляющий узел<br>исполнения 1<br>Кол. 1 | Поз. 2<br>Втулка<br>Кол. 1 | Поз. 3<br>Сепаратор по<br>ГОСТ 14678—83<br>Кол. 1 |               |           |
|---|---|----------------------------|---|---------------|-----------|
|   |   |                            |   | Обозначения   |           |
| 1030-7305                                   | 1030-6429   | 1030-7277/002              | 1032-3347   |               |           |
| 1030-7306                                   | 1030-6431   |                            |   |               |           |
| 1030-7307                                   | 1030-6432   |                            |   |               |           |
| 1030-7308                                   | 1030-6433   |                            |   |               |           |
| 1030-7309                                   | 1030-6434   |                            |   |               |           |
| 1030-7311                                   | 1030-6435   |                            |   |               |           |
| 1030-7312                                   | 1030-6436   |                            |   |               |           |
| 1030-7313                                   | 1030-6429   |                            |   | 1030-7313/002 | 1032-3348 |
| 1030-7314                                   | 1030-6431   |                            |   |               |           |
| 1030-7315                                   | 1030-6432   |                            |   |               |           |
| 1030-7316                                   | 1030-6433   |                            |   |               |           |
| 1030-7317                                   | 1030-6434   |                            |   |               |           |
| 1030-7318                                   | 1030-6435   |                            |   |               |           |
| 1030-7319                                   | 1030-6436   | 1030-7277/002              | 1032-3347   |               |           |
| 1030-7321                                   | 1030-6437   |                            |   |               |           |
| 1030-7322                                   | 1030-6438   |                            |   |               |           |
| 1030-7323                                   | 1030-6439   |                            |   |               |           |
| 1030-7324                                   | 1030-6441   |                            |   |               |           |
| 1030-7325                                   | 1030-6442   |                            |   |               |           |
| 1030-7326                                   | 1030-6443   |                            |   |               |           |
| 1030-7327                                   | 1030-6444   |                            |   |               |           |
| 1030-7328                                   | 1030-6437   |                            |   | 1030-7313/002 | 1032-3348 |
| 1030-7329                                   | 1030-6438   |                            |   |               |           |
| 1030-7331                                   | 1030-6439   |                            |   |               |           |
| 1030-7332                                   | 1030-6441   |                            |   |               |           |
| 1030-7333                                   | 1030-6442   |                            |   |               |           |
| 1030-7334                                   | 1030-6443   |                            |   |               |           |
| 1030-7335                                   | 1030-6444   | 1030-7277/002              | 1032-3347   |               |           |
| 1030-7336                                   | 1030-6445   |                            |   |               |           |
| 1030-7337                                   | 1030-6446   |                            |   |               |           |
| 1030-7338                                   | 1030-6447   |                            |   |               |           |
| 1030-7339                                   | 1030-6448   |                            |   |               |           |
| 1030-7341                                   | 1030-6449   |                            |   | 1030-7313/002 | 1032-3348 |
| 1030-7342                                   | 1030-6451   |                            |   |               |           |
| 1030-7343                                   | 1030-6452   |                            |   |               |           |
| 1030-7344                                   | 1030-6445   |                            |   |               |           |
| 1030-7345                                   | 1030-6446   |                            |   |               |           |
| 1030-7346                                   | 1030-6447   |                            |   |               |           |
| 1030-7347                                   | 1030-6448   |                            |   |               |           |

| Обозначение направляющего узла исполнения 2 | Поз. 1<br>Направляющий узел<br>исполнения 1<br>Кол. 1 | Поз. 2<br>Втулка<br>Кол. 1 | Поз. 3<br>Сепаратор по<br>ГОСТ 14678—83<br>Кол. 1 |
|---|---|----------------------------|---|
|   | Обозначения   |                            |   |
| 1030-7348                                   | 1030-6449   | 1030-7313/002              | 1032-3348   |
| 1030-7349                                   | 1030-6451   |                            |   |
| 1030-7351                                   | 1030-6452   |                            |   |
| 1030-7352                                   | 1030-6453   | 1030-7277/002              | 1032-3347   |
| 1030-7353                                   | 1030-6454   |                            |   |
| 1030-7354                                   | 1030-6455   |                            |   |
| 1030-7355                                   | 1030-6456   |                            |   |
| 1030-7356                                   | 1030-6457   |                            |   |
| 1030-7357                                   | 1030-6458   |                            |   |
| 1030-7358                                   | 1030-6459   |                            |   |
| 1030-7359                                   | 1030-6453   |                            |   |
| 1030-7361                                   | 1030-6454   | 1030-7313/002              | 1032-3348   |
| 1030-7362                                   | 1030-6455   |                            |   |
| 1030-7363                                   | 1030-6456   |                            |   |
| 1030-7364                                   | 1030-6457   |                            |   |
| 1030-7365                                   | 1030-6458   |                            |   |
| 1030-7366                                   | 1030-6459   | 1030-7367/002              | 1032-3352   |
| 1030-7367                                   | 1030-6464   |                            |   |
| 1030-7368                                   | 1030-6465   |                            |   |
| 1030-7369                                   | 1030-6466   |                            |   |
| 1030-7371                                   | 1030-6467   | 1030-7372/002              | 1032-3352   |
| 1030-7372                                   | 1030-6464   |                            |   |
| 1030-7373                                   | 1030-6465   |                            |   |
| 1030-7374                                   | 1030-6466   | 1030-7367/002              | 1032-3352   |
| 1030-7375                                   | 1030-6467   |                            |   |
| 1030-7376                                   | 1030-6472   | 1030-7372/002              | 1032-3352   |
| 1030-7377                                   | 1030-6473   |                            |   |
| 1030-7378                                   | 1030-6474   | 1030-7367/002              | 1032-3352   |
| 1030-7379                                   | 1030-6475   |                            |   |
| 1030-7381                                   | 1030-6472   |                            |   |
| 1030-7382                                   | 1030-6473   | 1030-7372/002              | 1032-3352   |
| 1030-7383                                   | 1030-6474   |                            |   |
| 1030-7384                                   | 1030-6475   | 1030-7367/002              | 1032-3352   |
| 1030-7385                                   | 1030-6479   |                            |   |
| 1030-7386                                   | 1030-6481   |                            |   |
| 1030-7387                                   | 1030-6482   |                            |   |
| 1030-7388                                   | 1030-6483   | 1030-7372/002              | 1032-3352   |
| 1030-7389                                   | 1030-6479   |                            |   |
| 1030-7391                                   | 1030-6481   | 1030-7372/002              | 1032-3352   |

Продолжение табл. 4

| Обозначение направляющего узла исполнения 2 | Поз. 1<br>Направляющий узел<br>исполнения 1<br>Кол. 1 | Поз. 2<br>Втулка<br>Кол. 1 | Поз. 3<br>Сепаратор по<br>ГОСТ 14676—83<br>Кол. 1 |
|---|---|----------------------------|---|
|   | Обозначения   |                            |   |
| 1030-7392                                   | 1030-6482   | 1030-7372/002              |   |
| 1030-7393                                   | 1030-6483   |                            |   |
| 1030-7394                                   | 1030-6487   |                            |   |
| 1030-7395                                   | 1030-6488   | 1030-7367/002              |   |
| 1030-7396                                   | 1030-6489   |                            |   |
| 1030-7397                                   | 1030-6491   |                            |   |
| 1030-7398                                   | 1030-6487   |                            |   |
| 1030-7399                                   | 1030-6488   | 1030-7372/002              |   |
| 1030-7401                                   | 1030-6489   |                            |   |
| 1030-7402                                   | 1030-6491   |                            |   |
| 1030-7403                                   | 1030-6495   |                            | 1032-3352   |
| 1030-7404                                   | 1030-6496   | 1030-7367/002              |   |
| 1030-7405                                   | 1030-6497   |                            |   |
| 1030-7406                                   | 1030-6498   |                            |   |
| 1030-7407                                   | 1030-6495   |                            |   |
| 1030-7408                                   | 1030-6496   | 1030-7372/002              |   |
| 1030-7409                                   | 1030-6497   |                            |   |
| 1030-7411                                   | 1030-6498   |                            |   |
| 1030-7412                                   | 1030-6511   |                            |   |
| 1030-7413                                   | 1030-6512   | 1030-7367/002              |   |
| 1030-7414                                   | 1030-6513   |                            | 1032-3357   |
| 1030-7415                                   | 1030-6514   |                            |   |
| 1030-7416                                   | 1030-6511   |                            |   |
| 1030-7417                                   | 1030-6512   | 1030-7372/002              |   |
| 1030-7418                                   | 1030-6513   |                            |   |
| 1030-7419                                   | 1030-6514   |                            |   |
| 1030-7421                                   | 1030-6518   | 1030-7421/002              |   |
| 1030-7422                                   | 1030-6519   |                            |   |
| 1030-7423                                   | 1030-6521   |                            |   |
| 1030-7424                                   | 1030-6522   |                            |   |
| 1030-7425                                   | 1030-6518   | 1030-7425/002              |   |
| 1030-7426                                   | 1030-6519   |                            |   |
| 1030-7427                                   | 1030-6521   |                            |   |
| 1030-7428                                   | 1030-6522   |                            |   |
| 1030-7429                                   | 1030-6526   |                            |   |
| 1030-7431                                   | 1030-6527   | 1030-7421/002              |   |
| 1030-7432                                   | 1030-6528   |                            |   |
| 1030-7433                                   | 1030-6529   |                            |   |
| 1030-7434                                   | 1030-6526   | 1030-7425/002              |   |
| 1030-7435                                   | 1030-6527   |                            |   |

| Обозначение направляющего узла исполнения 2 | Поз. 1<br>Направляющий узел исполнения 1<br>Кол. 1 | Поз. 2<br>Втулка<br>Кол. 1 | Поз. 3<br>Сепаратор по ГОСТ 14676—83<br>Кол. 1 |
|---|--|----------------------------|--|
| Обозначения                                 |  |                            |  |
| 1030-7436                                   | 1030-6528  | 1030-7425/002              | 1032-3357                                      |
| 1030-7437                                   | 1030-6529  |                            |  |
| 1030-7438                                   | 1030-6534  |                            |  |
| 1030-7439                                   | 1030-6535  | 1030-7421/002              |  |
| 1030-7441                                   | 1030-6536  |                            |  |
| 1030-7442                                   | 1030-6537  |                            |  |
| 1030-7443                                   | 1030-6534  |                            |  |
| 1030-7444                                   | 1030-6535  | 1030-7425/002              |  |
| 1030-7445                                   | 1030-6536  |                            |  |
| 1030-7446                                   | 1030-6537  |                            |  |
| 1030-7447                                   | 1030-6542  |                            |  |
| 1030-7448                                   | 1030-6543  | 1030-7421/002              |  |
| 1030-7449                                   | 1030-6544  |                            |  |
| 1030-7451                                   | 1030-6545  |                            |  |
| 1030-7452                                   | 1030-6542  |                            |  |
| 1030-7453                                   | 1030-6543  | 1030-7425/002              |  |
| 1030-7454                                   | 1030-6544  |                            |  |
| 1030-7455                                   | 1030-6545  |                            |  |
| 1030-7456                                   | 1030-6549  |                            |  |
| 1030-7457                                   | 1030-6551  | 1030-7421/002              |  |
| 1030-7458                                   | 1030-6552  |                            |  |
| 1030-7459                                   | 1030-6553  |                            |  |
| 1030-7461                                   | 1030-6549  |                            |  |
| 1030-7462                                   | 1030-6551  | 1030-7425/002              |  |
| 1030-7463                                   | 1030-6552  |                            |  |
| 1030-7464                                   | 1030-6553  |                            |  |
| 1030-7465                                   | 1030-6565  |                            |  |
| 1030-7466                                   | 1030-6566  | 1030-7421/002              |  |
| 1030-7467                                   | 1030-6567  |                            |  |
| 1030-7468                                   | 1030-6568  |                            |  |
| 1030-7469                                   | 1030-6565  |                            |  |
| 1030-7471                                   | 1030-6566  | 1030-7425/002              |  |
| 1030-7472                                   | 1030-6567  |                            |  |
| 1030-7473                                   | 1030-6568  |                            |  |
| 1030-7474                                   | 1030-6572  |                            |  |
| 1030-7475                                   | 1030-6573  | 1030-7474/002              |  |
| 1030-7476                                   | 1030-6574  |                            |  |
| 1030-7477                                   | 1030-6575  |                            |  |
| 1030-7478                                   | 1030-6572  | 1030-7478/002              |  |

Продолжение табл. 4

| Обозначение направляющего узла исполнения 2 | Поз. 1<br>Направляющий узел исполнения 1<br>Кол. 1 | Поз. 2<br>Втулка<br>Кол. 1 | Поз. 3<br>Сепаратор по ГОСТ 14678—83<br>Кол. 1 |
|---|--|----------------------------|--|
|   |  |                            |  |
| 1030-7479                                   | 1030-6573  |                            |  |
| 1030-7481                                   | 1030-6574  | 1030-7478/002              | 1032-3363                                      |
| 1030-7482                                   | 1030-6575  |                            |  |
| 1030-7483                                   | 1030-6572  |                            |  |
| 1030-7484                                   | 1030-6573  | 1030-7483/002              |  |
| 1030-7485                                   | 1030-6574  |                            |  |
| 1030-7486                                   | 1030-6575  |                            | 1032-3364                                      |
| 1030-7487                                   | 1030-6572  |                            |  |
| 1030-7488                                   | 1030-6573  | 1030-7487/002              |  |
| 1030-7489                                   | 1030-6574  |                            |  |
| 1030-7491                                   | 1030-6575  |                            |  |
| 1030-7492                                   | 1030-6578  |                            |  |
| 1030-7493                                   | 1030-6579  | 1030-7474/002              |  |
| 1030-7494                                   | 1030-6581  |                            |  |
| 1030-7495                                   | 1030-6582  |                            | 1032-3363                                      |
| 1030-7496                                   | 1030-6578  |                            |  |
| 1030-7497                                   | 1030-6579  | 1030-7478/002              |  |
| 1030-7498                                   | 1030-6581  |                            |  |
| 1030-7499                                   | 1030-6582  |                            |  |
| 1030-7501                                   | 1030-6578  |                            |  |
| 1030-7502                                   | 1030-6579  | 1030-7483/002              |  |
| 1030-7503                                   | 1030-6581  |                            |  |
| 1030-7504                                   | 1030-6582  |                            | 1032-3364                                      |
| 1030-7505                                   | 1030-6578  |                            |  |
| 1030-7506                                   | 1030-6579  | 1030-7487/002              |  |
| 1030-7507                                   | 1030-6581  |                            |  |
| 1030-7508                                   | 1030-6582  |                            |  |
| 1030-7509                                   | 1030-6585  |                            |  |
| 1030-7511                                   | 1030-6586  | 1030-7474/002              |  |
| 1030-7512                                   | 1030-6587  |                            |  |
| 1030-7513                                   | 1030-6588  |                            | 1032-3363                                      |
| 1030-7514                                   | 1030-6585  |                            |  |
| 1030-7515                                   | 1030-6586  | 1030-7478/002              |  |
| 1030-7516                                   | 1030-6587  |                            |  |
| 1030-7517                                   | 1030-6588  |                            |  |
| 1030-7518                                   | 1030-6585  |                            |  |
| 1030-7519                                   | 1030-6586  | 1030-7483/002              | 1032-3364                                      |
| 1030-7521                                   | 1030-6587  |                            |  |
| 1030-7522                                   | 1030-6588  |                            |  |



| Обозначение направляющего узла исполнения 2 | Поз. 1<br>Направляющий узел<br>исполнения 1<br>Кол. 1 | Поз. 2<br>Втулка<br>Кол. 1 | Поз. 3<br>Сепаратор по<br>ГОСТ 14678—83<br>Кол. 1 |
|---|---|----------------------------|---|
|   | Обозначения   |                            |   |
| 1030-7523                                   | 1030-6585   | 1030-7487/002              | 1032-3364   |
| 1030-7524                                   | 1030-6586   |                            |   |
| 1030-7525                                   | 1030-6587   |                            |   |
| 1030-7526                                   | 1030-6588   | 1030-7474/002              | 1032-3363   |
| 1030-7527                                   | 1030-6592   |                            |   |
| 1030-7528                                   | 1030-6593   |                            |   |
| 1030-7529                                   | 1030-6594   | 1030-7478/002              | 1032-3364   |
| 1030-7531                                   | 1030-6595   |                            |   |
| 1030-7532                                   | 1030-6592   |                            |   |
| 1030-7533                                   | 1030-6593   | 1030-7483/002              | 1032-3364   |
| 1030-7534                                   | 1030-6594   |                            |   |
| 1030-7535                                   | 1030-6595   |                            |   |
| 1030-7536                                   | 1030-6592   | 1030-7487/002              | 1032-3364   |
| 1030-7537                                   | 1030-6593   |                            |   |
| 1030-7538                                   | 1030-6594   |                            |   |
| 1030-7539                                   | 1030-6595   | 1030-7474/002              | 1032-3363   |
| 1030-7541                                   | 1030-6592   |                            |   |
| 1030-7542                                   | 1030-6593   |                            |   |
| 1030-7543                                   | 1030-6594   | 1030-7478/002              | 1032-3364   |
| 1030-7544                                   | 1030-6595   |                            |   |
| 1030-7545                                   | 1030-6598   |                            |   |
| 1030-7546                                   | 1030-6599   | 1030-7483/002              | 1032-3364   |
| 1030-7547                                   | 1030-6601   |                            |   |
| 1030-7548                                   | 1030-6602   |                            |   |
| 1030-7549                                   | 1030-6598   | 1030-7487/002              | 1032-3364   |
| 1030-7551                                   | 1030-6599   |                            |   |
| 1030-7552                                   | 1030-6601   |                            |   |
| 1030-7553                                   | 1030-6602   | 1030-7483/002              | 1032-3364   |
| 1030-7554                                   | 1030-6598   |                            |   |
| 1030-7555                                   | 1030-6599   |                            |   |
| 1030-7556                                   | 1030-6601   | 1030-7487/002              | 1032-3364   |
| 1030-7557                                   | 1030-6602   |                            |   |
| 1030-7558                                   | 1030-6598   |                            |   |
| 1030-7559                                   | 1030-6599   | 1030-7474/002              | 1032-3363   |
| 1030-7561                                   | 1030-6601   |                            |   |
| 1030-7562                                   | 1030-6602   |                            |   |
| 1030-7563                                   | 1030-6605   | 1030-7474/002              | 1032-3363   |
| 1030-7564                                   | 1030-6606   |                            |   |
| 1030-7565                                   | 1030-6607   |                            |   |

Продолжение табл. 4

| Обозначение направляющего узла исполнения 2 | Поз. 1<br>Направляющий узел<br>исполнения 1<br>Кол. 1 | Поз. 2<br>Втулка<br>Кол. 1 | Поз. 3<br>Сепаратор по<br>ГОСТ 14678—83<br>Кол. 1 |
|---|---|----------------------------|---|
| Обозначения                                 |   |                            |   |
| 1030-7566                                   | 1030-6608   | 1030-7474/002              | 1032-3363   |
| 1030-7567                                   | 1030-6605   | 1030-7478/002              |   |
| 1030-7568                                   | 1030-6606   |                            |   |
| 1030-7569                                   | 1030-6607   |                            |   |
| 1030-7571                                   | 1030-6608   | 1030-7483/002              | 1032-3364   |
| 1030-7572                                   | 1030-6605   |                            |   |
| 1030-7573                                   | 1030-6606   |                            |   |
| 1030-7574                                   | 1030-6607   |                            |   |
| 1030-7575                                   | 1030-6608   | 1030-7487/002              | 1032-3364   |
| 1030-7576                                   | 1030-6605   |                            |   |
| 1030-7577                                   | 1030-6606   |                            |   |
| 1030-7578                                   | 1030-6607   | 1030-7474/002              | 1032-3363   |
| 1030-7579                                   | 1030-6608   |                            |   |
| 1030-7581                                   | 1030-6612   |                            |   |
| 1030-7582                                   | 1030-6613   |                            |   |
| 1030-7583                                   | 1030-6614   | 1030-7478/002              | 1032-3363   |
| 1030-7584                                   | 1030-6615   |                            |   |
| 1030-7585                                   | 1030-6612   |                            |   |
| 1030-7586                                   | 1030-6613   | 1030-7483/002              | 1032-3364   |
| 1030-7587                                   | 1030-6614   |                            |   |
| 1030-7588                                   | 1030-6615   |                            |   |
| 1030-7589                                   | 1030-6612   |                            |   |
| 1030-7591                                   | 1030-6613   | 1030-7487/002              | 1032-3364   |
| 1030-7592                                   | 1030-6614   |                            |   |
| 1030-7593                                   | 1030-6615   |                            |   |
| 1030-7594                                   | 1030-6612   | 1030-7474/002              | 1032-3363   |
| 1030-7595                                   | 1030-6613   |                            |   |
| 1030-7596                                   | 1030-6614   |                            |   |
| 1030-7597                                   | 1030-6615   |                            |   |
| 1030-7598                                   | 1030-6618   | 1030-7478/002              | 1032-3363   |
| 1030-7599                                   | 1030-6619   |                            |   |
| 1030-7601                                   | 1030-6621   |                            |   |
| 1030-7602                                   | 1030-6622   | 1030-7483/002              | 1032-3364   |
| 1030-7603                                   | 1030-6618   |                            |   |
| 1030-7604                                   | 1030-6619   |                            |   |
| 1030-7605                                   | 1030-6621   |                            |   |
| 1030-7606                                   | 1030-6622   | 1030-7478/002              | 1032-3363   |
| 1030-7607                                   | 1030-6618   |                            |   |
| 1030-7608                                   | 1030-6619   |                            |   |

| Обозначение направляющего узла исполнения 2 | Поз. 1<br>Направляющий узел исполнения 1<br>Кол. 1 | Поз. 2<br>Втулка<br>Кол. 1 | Поз. 3<br>Сепаратор по ГОСТ 14676—83<br>Кол. 1 |
|---|--|----------------------------|--|
| Обозначения                                 |  |                            |  |
| 1030-7609                                   | 1030-6621  | 1030-7483/002              | 1032-3364                                      |
| 1030-7611                                   | 1030-6622  |                            |  |
| 1030-7612                                   | 1030-6618  | 1030-7487/002              | 1032-3364                                      |
| 1030-7613                                   | 1030-6619  |                            |  |
| 1030-7614                                   | 1030-6621  |                            |  |
| 1030-7615                                   | 1030-6622  |                            |  |
| 1030-7616                                   | 1030-6625  | 1030-7474/002              | 1032-3363                                      |
| 1030-7617                                   | 1030-6626  |                            |  |
| 1030-7618                                   | 1030-6627  |                            |  |
| 1030-7619                                   | 1030-6628  | 1030-7478/002              | 1032-3363                                      |
| 1030-7621                                   | 1030-6625  |                            |  |
| 1030-7622                                   | 1030-6626  |                            |  |
| 1030-7623                                   | 1030-6627  |                            |  |
| 1030-7624                                   | 1030-6628  |                            |  |
| 1030-7625                                   | 1030-6625  |                            |  |
| 1030-7626                                   | 1030-6626  | 1030-7483/002              | 1032-3364                                      |
| 1030-7627                                   | 1030-6627  |                            |  |
| 1030-7628                                   | 1030-6628  | 1030-7487/002              | 1032-3364                                      |
| 1030-7629                                   | 1030-6625  |                            |  |
| 1030-7631                                   | 1030-6626  |                            |  |
| 1030-7632                                   | 1030-6627  | 1030-7474/002              | 1032-3363                                      |
| 1030-7633                                   | 1030-6628  |                            |  |
| 1030-7634                                   | 1030-6632  |                            |  |
| 1030-7635                                   | 1030-6633  |                            |  |
| 1030-7636                                   | 1030-6634  | 1030-7478/002              | 1032-3363                                      |
| 1030-7637                                   | 1030-6635  |                            |  |
| 1030-7638                                   | 1030-6632  | 1030-7487/002              | 1032-3363                                      |
| 1030-7639                                   | 1030-6633  |                            |  |
| 1030-7641                                   | 1030-6634  |                            |  |
| 1030-7642                                   | 1030-6635  | 1030-7483/002              | 1032-3364                                      |
| 1030-7643                                   | 1030-6632  |                            |  |
| 1030-7644                                   | 1030-6633  | 1030-7487/002              | 1032-3364                                      |
| 1030-7645                                   | 1030-6634  |                            |  |
| 1030-7646                                   | 1030-6635  |                            |  |
| 1030-7647                                   | 1030-6632  | 1030-7474/002              | 1032-3363                                      |
| 1030-7648                                   | 1030-6633  |                            |  |
| 1030-7649                                   | 1030-6634  | 1030-7487/002              | 1032-3363                                      |
| 1030-7651                                   | 1030-6635  |                            |  |
| 1030-7652                                   | 1030-6638  | 1030-7474/002              | 1032-3363                                      |

Продолжение табл. 4

| Обозначение направляющего узла исполнения 2 | Поз. 1<br>Направляющий узел<br>исполнения 1<br>Кол. 1 | Поз. 2<br>Втулка<br>Кол. 1 | Поз. 3<br>Сепаратор по<br>ГОСТ 14678—83<br>Кол. 1 |
|---|---|----------------------------|---|
|   | Обозначения   |                            |   |
| 1030-7653                                   | 1030-6639   | 1030-7474/002              | 1032-3363   |
| 1030-7654                                   | 1030-6641   |                            |   |
| 1030-7655                                   | 1030-6642   | 1030-7478/002              |   |
| 1030-7656                                   | 1030-6638   |                            |   |
| 1030-7657                                   | 1030-6639   |                            |   |
| 1030-7658                                   | 1030-6641   |                            |   |
| 1030-7659                                   | 1030-6642   | 1030-7483/002              | 1032-3364   |
| 1030-7661                                   | 1030-6638   |                            |   |
| 1030-7662                                   | 1030-6639   |                            |   |
| 1030-7663                                   | 1030-6641   | 1030-7487/002              |   |
| 1030-7664                                   | 1030-6642   |                            |   |
| 1030-7665                                   | 1030-6638   |                            |   |
| 1030-7666                                   | 1030-6639   |                            |   |
| 1030-7667                                   | 1030-6641   | 1030-7669/002              | 1032-3363   |
| 1030-7668                                   | 1030-6642   |                            |   |
| 1030-7669                                   | 1030-6646   | 1030-7478/002              |   |
| 1030-7671                                   | 1030-6647   |                            |   |
| 1030-7672                                   | 1030-6648   |                            |   |
| 1030-7673                                   | 1030-6646   | 1030-7478/002              |   |
| 1030-7674                                   | 1030-6647   |                            |   |
| 1030-7675                                   | 1030-6648   | 1030-7669/002              |   |
| 1030-7676                                   | 1030-6653   |                            |   |
| 1030-7677                                   | 1030-6654   |                            |   |
| 1030-7678                                   | 1030-6655   | 1030-7478/002              |   |
| 1030-7679                                   | 1030-6653   |                            |   |
| 1030-7681                                   | 1030-6654   | 1030-7669/002              |   |
| 1030-7682                                   | 1030-6655   |                            |   |
| 1030-7683                                   | 1030-6659   |                            |   |
| 1030-7684                                   | 1030-6661   | 1030-7478/002              |   |
| 1030-7685                                   | 1030-6662   |                            |   |
| 1030-7686                                   | 1030-6659   |                            |   |
| 1030-7687                                   | 1030-6661   |                            |   |
| 1030-7688                                   | 1030-6662   | 1030-7669/002              |   |
| 1030-7689                                   | 1030-6666   |                            |   |
| 1030-7691                                   | 1030-6667   | 1030-7478/002              |   |
| 1030-7692                                   | 1030-6668   |                            |   |
| 1030-7693                                   | 1030-6666   |                            |   |
| 1030-7694                                   | 1030-6667   | 1030-7478/002              |   |
| 1030-7695                                   | 1030-6668   |                            |   |

| Обозначение направляющего узла исполнения 2 | Поз. 1<br>Направляющий узел<br>исполнения 1<br>Кол. 1 | Поз. 2<br>Втулка<br>Кол. 1 | Поз. 3<br>Сепаратор по<br>ГОСТ 14678—83<br>Кол. 1 |
|---|---|----------------------------|---|
|   | Обозначения   |                            |   |
| 1030-7696                                   | 1030-6666   |                            |   |
| 1030-7697                                   | 1030-6667   | 1030-7487/002              |   |
| 1030-7698                                   | 1030-6668   |                            | 1032-3364   |
| 1030-7699                                   | 1030-6666   |                            |   |
| 1030-7701                                   | 1030-6667   | 1030-7699/002              |   |
| 1030-7702                                   | 1030-6668   |                            |   |
| 1030-7703                                   | 1030-6673   |                            |   |
| 1030-7704                                   | 1030-6674   | 1030-7669/002              |   |
| 1030-7705                                   | 1030-6675   |                            | 1032-3363   |
| 1030-7706                                   | 1030-6673   |                            |   |
| 1030-7707                                   | 1030-6674   | 1030-7478/002              |   |
| 1030-7708                                   | 1030-6675   |                            |   |
| 1030-7709                                   | 1030-6673   |                            |   |
| 1030-7711                                   | 1030-6674   | 1030-7487/002              |   |
| 1030-7712                                   | 1030-6675   |                            | 1032-3364   |
| 1030-7713                                   | 1030-6673   |                            |   |
| 1030-7714                                   | 1030-6674   | 1030-7699/002              |   |
| 1030-7715                                   | 1030-6675   |                            |   |
| 1030-7716                                   | 1030-6679   |                            |   |
| 1030-7717                                   | 1030-6681   | 1030-7669/002              |   |
| 1030-7718                                   | 1030-6682   |                            |   |
| 1030-7719                                   | 1030-6679   |                            |   |
| 1030-7721                                   | 1030-6681   | 1030-7478/002              |   |
| 1030-7722                                   | 1030-6682   |                            | 1032-3363   |
| 1030-7723                                   | 1030-6686   |                            |   |
| 1030-7724                                   | 1030-6687   | 1030-7669/002              |   |
| 1030-7725                                   | 1030-6688   |                            |   |
| 1030-7726                                   | 1030-6686   |                            |   |
| 1030-7727                                   | 1030-6687   | 1030-7478/002              |   |
| 1030-7728                                   | 1030-6688   |                            |   |
| 1030-7729                                   | 1030-6686   |                            |   |
| 1030-7731                                   | 1030-6687   | 1030-7487/002              |   |
| 1030-7732                                   | 1030-6688   |                            | 1032-3364   |
| 1030-7733                                   | 1030-6686   |                            |   |
| 1030-7734                                   | 1030-6687   | 1030-7699/002              |   |
| 1030-7735                                   | 1030-6688   |                            |   |
| 1030-7736                                   | 1030-6693   |                            |   |
| 1030-7737                                   | 1030-6694   | 1030-7669/002              | 1032-3363   |
| 1030-7738                                   | 1030-6695   |                            |   |

Продолжение табл. 4

| Обозначение направляющего узла исполнения 2 | Поз. 1<br>Направляющий узел исполнения 1<br>Кол. 1 | Поз. 2<br>Втулка<br>Кол. 1 | Поз. 3<br>Сепаратор по ГОСТ 14678—83<br>Кол. 1 |
|---|--|----------------------------|--|
| Обозначения                                 |  |                            |  |
| 1030-7739                                   | 1030-6693  |                            |  |
| 1030-7741                                   | 1030-6694  | 1030-7478/002              | 1032-3363                                      |
| 1030-7742                                   | 1030-6695  |                            |  |
| 1030-7743                                   | 1030-6693  |                            |  |
| 1030-7744                                   | 1030-6694  | 1030-7487/002              |  |
| 1030-7745                                   | 1030-6695  |                            | 1032-3364                                      |
| 1030-7746                                   | 1030-6693  |                            |  |
| 1030-7747                                   | 1030-6694  | 1030-7699/002              |  |
| 1030-7748                                   | 1030-6695  |                            |  |
| 1030-7749                                   | 1030-6698  |                            |  |
| 1030-7751                                   | 1030-6699  | 1030-7749/002              |  |
| 1030-7752                                   | 1030-6701  |                            | 1032-3371                                      |
| 1030-7753                                   | 1030-6702  |                            |  |
| 1030-7754                                   | 1030-6698  |                            |  |
| 1030-7755                                   | 1030-6699  | 1030-7754/002              |  |
| 1030-7756                                   | 1030-6701  |                            |  |
| 1030-7757                                   | 1030-6702  |                            |  |
| 1030-7758                                   | 1030-6698  |                            |  |
| 1030-7759                                   | 1030-6699  | 1030-7758/002              |  |
| 1030-7761                                   | 1030-6701  |                            | 1032-3372                                      |
| 1030-7762                                   | 1030-6702  |                            |  |
| 1030-7763                                   | 1030-6698  |                            |  |
| 1030-7764                                   | 1030-6699  | 1030-7763/002              |  |
| 1030-7765                                   | 1030-6701  |                            |  |
| 1030-7766                                   | 1030-6702  |                            |  |
| 1030-7767                                   | 1030-6705  |                            |  |
| 1030-7768                                   | 1030-6706  | 1030-7749/002              |  |
| 1030-7769                                   | 1030-6707  |                            |  |
| 1030-7771                                   | 1030-6708  |                            | 1032-3371                                      |
| 1030-7772                                   | 1030-6705  |                            |  |
| 1030-7773                                   | 1030-6706  | 1030-7754/002              |  |
| 1030-7774                                   | 1030-6707  |                            |  |
| 1030-7775                                   | 1030-6708  |                            |  |
| 1030-7776                                   | 1030-6705  |                            |  |
| 1030-7777                                   | 1030-6706  | 1030-7758/002              |  |
| 1030-7778                                   | 1030-6707  |                            | 1032-3372                                      |
| 1030-7779                                   | 1030-6708  |                            |  |
| 1030-7781                                   | 1030-6705  | 1030-7763/002              |  |
| 1030-7782                                   | 1030-6706  |                            |  |

| Обозначение направляющего узла исполнения 2 | Поз. 1<br>Направляющий узел исполнения 1<br>Код. 1 | Поз. 2<br>Втулка<br>Код. 1 | Поз. 3<br>Сепаратор по ГОСТ 14676—83<br>Код. 1 |
|---|--|----------------------------|--|
| Обозначения                                 |  |                            |  |
| 1030-7783                                   | 1030-6707  | 1030-7763/002              | 1032-3372                                      |
| 1030-7784                                   | 1030-6708  |                            |  |
| 1030-7785                                   | 1030-6712  |                            |  |
| 1030-7786                                   | 1030-6713  | 1030-7749/002              |  |
| 1030-7787                                   | 1030-6714  |                            |  |
| 1030-7788                                   | 1030-6715  |                            | 1032-3371                                      |
| 1030-7789                                   | 1030-6712  |                            |  |
| 1030-7791                                   | 1030-6713  | 1030-7754/002              |  |
| 1030-7792                                   | 1030-6714  |                            |  |
| 1030-7793                                   | 1030-6715  |                            |  |
| 1030-7794                                   | 1030-6712  |                            |  |
| 1030-7795                                   | 1030-6713  | 1030-7758/002              |  |
| 1030-7796                                   | 1030-6714  |                            |  |
| 1030-7797                                   | 1030-6715  |                            | 1032-3372                                      |
| 1030-7798                                   | 1030-6712  |                            |  |
| 1030-7799                                   | 1030-6713  | 1030-7763/002              |  |
| 1030-7801                                   | 1030-6714  |                            |  |
| 1030-7802                                   | 1030-6715  |                            |  |
| 1030-7803                                   | 1030-6718  |                            |  |
| 1030-7804                                   | 1030-6719  | 1030-7749/002              |  |
| 1030-7805                                   | 1030-6721  |                            | 1032-3371                                      |
| 1030-7806                                   | 1030-6722  |                            |  |
| 1030-7807                                   | 1030-6718  |                            |  |
| 1030-7808                                   | 1030-6719  | 1030-7754/002              |  |
| 1030-7809                                   | 1030-6721  |                            |  |
| 1030-7811                                   | 1030-6722  |                            |  |
| 1030-7812                                   | 1030-6718  |                            |  |
| 1030-7813                                   | 1030-6719  | 1030-7758/002              |  |
| 1030-7814                                   | 1030-6721  |                            |  |
| 1030-7815                                   | 1030-6722  |                            | 1032-3372                                      |
| 1030-7816                                   | 1030-6718  |                            |  |
| 1030-7817                                   | 1030-6719  | 1030-7763/002              |  |
| 1030-7818                                   | 1030-6721  |                            |  |
| 1030-7819                                   | 1030-6722  |                            |  |
| 1030-7821                                   | 1030-6725  |                            |  |
| 1030-7822                                   | 1030-6726  | 1030-7749/002              | 1032-3371                                      |
| 1030-7823                                   | 1030-6727  |                            |  |
| 1030-7824                                   | 1030-6728  |                            |  |
| 1030-7826                                   | 1030-6725  | 1030-7754/002              |  |

Продолжение табл. 4

| Обозначение направляющего узла исполнения 2 | Поз. 1<br>Направляющий узел<br>исполнения 1<br>Кол. 1 | Поз. 2<br>Втулка<br>Кол. 1 | Поз. 3<br>Сепаратор по<br>ГОСТ 14678—83<br>Кол. 1 |
|---|---|----------------------------|---|
|   |   |                            |   |
| 1030-7826                                   | 1030-6726   |                            |   |
| 1030-7827                                   | 1030-6727   | 1030-7754/002              | 1032-3371   |
| 1030-7828                                   | 1030-6728   |                            |   |
| 1030-7829                                   | 1030-6725   |                            |   |
| 1030-7831                                   | 1030-6726   | 1030-7758/002              |   |
| 1030-7832                                   | 1030-6727   |                            |   |
| 1030-7833                                   | 1030-6728   |                            | 1032-3372   |
| 1030-7834                                   | 1030-6725   |                            |   |
| 1030-7835                                   | 1030-6726   | 1030-7763/002              |   |
| 1030-7836                                   | 1030-6727   |                            |   |
| 1030-7837                                   | 1030-6728   |                            |   |
| 1030-7838                                   | 1030-6732   |                            |   |
| 1030-7839                                   | 1030-6733   | 1030-7749/002              |   |
| 1030-7841                                   | 1030-6734   |                            |   |
| 1030-7842                                   | 1030-6735   |                            | 1032-3371   |
| 1030-7843                                   | 1030-6732   |                            |   |
| 1030-7844                                   | 1030-6733   | 1030-7754/002              |   |
| 1030-7845                                   | 1030-6734   |                            |   |
| 1030-7846                                   | 1030-6735   |                            |   |
| 1030-7847                                   | 1030-6732   |                            |   |
| 1030-7848                                   | 1030-6733   | 1030-7758/002              |   |
| 1030-7849                                   | 1030-6734   |                            |   |
| 1030-7851                                   | 1030-6735   |                            | 1032-3372   |
| 1030-7852                                   | 1030-6732   |                            |   |
| 1030-7853                                   | 1030-6733   | 1030-7763/002              |   |
| 1030-7854                                   | 1030-6734   |                            |   |
| 1030-7855                                   | 1030-6735   |                            |   |
| 1030-7856                                   | 1030-6738   |                            |   |
| 1030-7857                                   | 1030-6739   | 1030-7749/002              |   |
| 1030-7858                                   | 1030-6741   |                            |   |
| 1030-7859                                   | 1030-6742   |                            | 1032-3371   |
| 1030-7861                                   | 1030-6738   |                            |   |
| 1030-7862                                   | 1030-6739   | 1030-7754/002              |   |
| 1030-7863                                   | 1030-6741   |                            |   |
| 1030-7864                                   | 1030-6742   |                            |   |
| 1030-7865                                   | 1030-6738   |                            |   |
| 1030-7866                                   | 1030-6739   | 1030-7758/002              | 1032-3372   |
| 1030-7867                                   | 1030-6741   |                            |   |
| 1030-7868                                   | 1030-6742   |                            |   |



| Обозначение направляющего узла исполнения 2 | Поз. 1<br>Направляющий узел<br>исполнения 1<br>Кол. 1 | Поз. 2<br>Втулка<br>Кол. 1 | Поз. 3<br>Сепаратор по<br>ГОСТ 14678—83<br>Кол. 1 |
|---|---|----------------------------|---|
|   | Обозначения   |                            |   |
| 1030-7869                                   | 1030-6738   | 1030-7763/002              | 1032-3372   |
| 1030-7871                                   | 1030-6739   |                            |   |
| 1030-7872                                   | 1030-6741   |                            |   |
| 1030-7873                                   | 1030-6742   | 1030-7749/002              | 1032-3371   |
| 1030-7874                                   | 1030-6745   |                            |   |
| 1030-7875                                   | 1030-6746   |                            |   |
| 1030-7876                                   | 1030-6747   | 1030-7754/002              | 1032-3371   |
| 1030-7877                                   | 1030-6748   |                            |   |
| 1030-7878                                   | 1030-6745   |                            |   |
| 1030-7879                                   | 1030-6746   | 1030-7758/002              | 1032-3372   |
| 1030-7881                                   | 1030-6747   |                            |   |
| 1030-7882                                   | 1030-6748   |                            |   |
| 1030-7883                                   | 1030-6745   | 1030-7763/002              | 1032-3371   |
| 1030-7884                                   | 1030-6746   |                            |   |
| 1030-7885                                   | 1030-6747   |                            |   |
| 1030-7886                                   | 1030-6748   | 1030-7749/002              | 1032-3371   |
| 1030-7887                                   | 1030-6745   |                            |   |
| 1030-7888                                   | 1030-6746   |                            |   |
| 1030-7889                                   | 1030-6747   | 1030-7754/002              | 1032-3371   |
| 1030-7891                                   | 1030-6748   |                            |   |
| 1030-7892                                   | 1030-6752   |                            |   |
| 1030-7893                                   | 1030-6753   | 1030-7758/002              | 1032-3372   |
| 1030-7894                                   | 1030-6754   |                            |   |
| 1030-7895                                   | 1030-6755   |                            |   |
| 1030-7896                                   | 1030-6752   | 1030-7763/002              | 1032-3371   |
| 1030-7897                                   | 1030-6753   |                            |   |
| 1030-7898                                   | 1030-6754   |                            |   |
| 1030-7899                                   | 1030-6755   | 1030-7749/002              | 1032-3371   |
| 1030-7901                                   | 1030-6752   |                            |   |
| 1030-7902                                   | 1030-6753   |                            |   |
| 1030-7903                                   | 1030-6754   | 1030-7763/002              | 1032-3372   |
| 1030-7904                                   | 1030-6755   |                            |   |
| 1030-7905                                   | 1030-6752   |                            |   |
| 1030-7906                                   | 1030-6753   | 1030-7749/002              | 1032-3371   |
| 1030-7907                                   | 1030-6754   |                            |   |
| 1030-7908                                   | 1030-6755   |                            |   |
| 1030-7909                                   | 1030-6758   | 1030-7749/002              | 1032-3371   |
| 1030-7911                                   | 1030-6759   |                            |   |
| 1030-7912                                   | 1030-6761   |                            |   |

Продолжение табл. 4

| Обозначение направляющего узла исполнения 2 | Поз. 1<br>Направляющий узел<br>исполнения 1<br>Код. 1 | Поз. 2<br>Втулка<br>Код. 1 | Поз. 3<br>Сепаратор по<br>ГОСТ 14678—83<br>Код. 1 |           |
|---|---|----------------------------|---|-----------|
|   | Обозначения   |                            |   |           |
| 1030-7913                                   | 1030-6762   | 1030-7749/002              | 1032-3371   |           |
| 1030-7914                                   | 1030-6758   | 1030-7754/002              |   |           |
| 1030-7915                                   | 1030-6759   |                            |   |           |
| 1030-7916                                   | 1030-6761   |                            |   |           |
| 1030-7917                                   | 1030-6762   | 1030-7758/002              | 1032-3372   |           |
| 1030-7918                                   | 1030-6758   |                            |   |           |
| 1030-7919                                   | 1030-6759   |                            |   |           |
| 1030-7921                                   | 1030-6761   |                            |   |           |
| 1030-7922                                   | 1030-6762   | 1030-7763/002              |   |           |
| 1030-7923                                   | 1030-6758   |                            |   |           |
| 1030-7924                                   | 1030-6759   |                            |   |           |
| 1030-7925                                   | 1030-6761   |                            |   |           |
| 1030-7926                                   | 1030-6762   | 1030-7749/002              | 1032-3371   |           |
| 1030-7927                                   | 1030-6765   |                            |   |           |
| 1030-7928                                   | 1030-6766   |                            |   |           |
| 1030-7929                                   | 1030-6767   |                            |   |           |
| 1030-7931                                   | 1030-6768   | 1030-7754/002              |   |           |
| 1030-7932                                   | 1030-6765   |                            |   |           |
| 1030-7933                                   | 1030-6766   |                            |   |           |
| 1030-7934                                   | 1030-6767   |                            |   |           |
| 1030-7935                                   | 1030-6768   | 1030-7758/002              |   | 1032-3372 |
| 1030-7936                                   | 1030-6765   |                            |   |           |
| 1030-7937                                   | 1030-6766   |                            |   |           |
| 1030-7938                                   | 1030-6767   |                            |   |           |
| 1030-7939                                   | 1030-6768   | 1030-7763/002              |   |           |
| 1030-7941                                   | 1030-6765   |                            |   |           |
| 1030-7942                                   | 1030-6766   |                            |   |           |
| 1030-7943                                   | 1030-6767   |                            |   |           |
| 1030-7944                                   | 1030-6768   | 1030-7945/002              | 1032-3371   |           |
| 1030-7945                                   | 1030-6773   |                            |   |           |
| 1030-7946                                   | 1030-6774   |                            |   |           |
| 1030-7947                                   | 1030-6775   |                            |   |           |
| 1030-7948                                   | 1030-6773   | 1030-7754/002              |   |           |
| 1030-7949                                   | 1030-6774   |                            |   |           |
| 1030-7951                                   | 1030-6775   |                            |   |           |
| 1030-7952                                   | 1030-6779   |                            |   |           |
| 1030-7953                                   | 1030-6781   | 1030-7945/002              |   |           |
| 1030-7954                                   | 1030-6782   | 1030-7754/002              |   |           |
| 1030-7955                                   | 1030-6779   |                            |   |           |

| Обозначение направляющего узла исполнения 2 | Поз. 1<br>Направляющий узел<br>исполнения 1<br>Кол. 1 | Поз. 2<br>Втулка<br>Кол. 1 | Поз. 3<br>Сепаратор по<br>ГОСТ 14678—83<br>Кол. 1 |
|---|---|----------------------------|---|
|   | Обозначения   |                            |   |
| 1030-7956                                   | 1030-6781   | 1030-7754/002              | 1032-3371   |
| 1030-7957                                   | 1030-6782   | 1030-7945/002              |   |
| 1030-7958                                   | 1030-6786   |                            |   |
| 1030-7959                                   | 1030-6787   |                            |   |
| 1030-7961                                   | 1030-6788   | 1030-7754/002              |   |
| 1030-7962                                   | 1030-6786   |                            |   |
| 1030-7963                                   | 1030-6787   |                            |   |
| 1030-7964                                   | 1030-6788   | 1030-7945/002              |   |
| 1030-7965                                   | 1030-6793   |                            |   |
| 1030-7966                                   | 1030-6794   |                            |   |
| 1030-7967                                   | 1030-6795   | 1030-7754/002              |   |
| 1030-7968                                   | 1030-6793   |                            |   |
| 1030-7969                                   | 1030-6794   |                            |   |
| 1030-7971                                   | 1030-6795   | 1030-7763/002              |   |
| 1030-7972                                   | 1030-6793   |                            |   |
| 1030-7973                                   | 1030-6794   |                            |   |
| 1030-7974                                   | 1030-6795   |                            |   |
| 1030-7975                                   | 1030-6793   |                            |   |
| 1030-7976                                   | 1030-6794   | 1030-7975/002              |   |
| 1030-7977                                   | 1030-6795   |                            |   |
| 1030-7978                                   | 1030-6799   |                            |   |
| 1030-7979                                   | 1030-6801   | 1030-7945/002              |   |
| 1030-7981                                   | 1030-6802   |                            |   |
| 1030-7982                                   | 1030-6799   |                            |   |
| 1030-7983                                   | 1030-6801   | 1030-7754/002              |   |
| 1030-7984                                   | 1030-6802   |                            |   |
| 1030-7985                                   | 1030-6799   |                            |   |
| 1030-7986                                   | 1030-6801   | 1030-7763/002              |   |
| 1030-7987                                   | 1030-6802   |                            |   |
| 1030-7988                                   | 1030-6799   |                            |   |
| 1030-7989                                   | 1030-6801   | 1030-7975/002              |   |
| 1030-7991                                   | 1030-6802   |                            |   |
| 1030-7992                                   | 1030-6806   |                            |   |
| 1030-7993                                   | 1030-6807   | 1030-7945/002              |   |
| 1030-7994                                   | 1030-6808   |                            |   |
| 1030-7995                                   | 1030-6806   |                            |   |
| 1030-7996                                   | 1030-6807   | 1030-7754/002              |   |
| 1030-7997                                   | 1030-6808   |                            |   |
| 1030-7998                                   | 1030-6813   |                            |   |

Продолжение табл. 4

| Обозначение направляющего узла исполнения 2 | Поз. 1<br>Направляющий узел исполнения 1<br>Кол. 1 | Поз. 2<br>Втулка<br>Кол. 1 | Поз. 3<br>Сепаратор по ГОСТ 14678—83<br>Кол. 1 |
|---|--|----------------------------|--|
|   | Обозначения  |                            |  |
| 1030-7999                                   | 1030-6814  | 1030-7945/002              | 1032-3371                                      |
| 1030-8001                                   | 1030-6815  |                            |  |
| 1030-8002                                   | 1030-6813  |                            |  |
| 1030-8003                                   | 1030-6814  | 1030-7754/002              |  |
| 1030-8004                                   | 1030-6815  |                            | 1032-3372                                      |
| 1030-8005                                   | 1030-6813  |                            |  |
| 1030-8006                                   | 1030-6814  | 1030-7763/002              |  |
| 1030-8007                                   | 1030-6815  |                            |  |
| 1030-8008                                   | 1030-6813  |                            | 1032-3371                                      |
| 1030-8009                                   | 1030-6814  | 1030-7975/002              |  |
| 1030-8011                                   | 1030-6815  |                            |  |
| 1030-8012                                   | 1030-6819  |                            |  |
| 1030-8013                                   | 1030-6821  | 1030-7945/002              | 1032-3371                                      |
| 1030-8014                                   | 1030-6822  |                            |  |
| 1030-8015                                   | 1030-6819  |                            |  |
| 1030-8016                                   | 1030-6821  | 1030-7754/002              |  |
| 1030-8017                                   | 1030-6822  |                            | 1032-3372                                      |
| 1030-8018                                   | 1030-6819  |                            |  |
| 1030-8019                                   | 1030-6821  | 1030-7763/002              |  |
| 1030-8021                                   | 1030-6822  |                            |  |
| 1030-8022                                   | 1030-6819  |                            | 1032-3372                                      |
| 1030-8023                                   | 1030-6821  | 1030-7975/002              |  |
| 1030-8024                                   | 1030-6822  |                            |  |
| 1030-8025                                   | 1030-6825  |                            |  |
| 1030-8026                                   | 1030-6826  |                            | 1032-3378                                      |
| 1030-8027                                   | 1030-6827  |                            |  |
| 1030-8028                                   | 1030-6828  | 1030-8025/002              |  |
| 1030-8029                                   | 1030-6829  |                            |  |
| 1030-8031                                   | 1030-6831  |                            | 1032-3378                                      |
| 1030-8032                                   | 1030-6832  |                            |  |
| 1030-8033                                   | 1030-6825  |                            |  |
| 1030-8034                                   | 1030-6826  |                            |  |
| 1030-8035                                   | 1030-6827  |                            | 1032-3378                                      |
| 1030-8036                                   | 1030-6828  | 1030-8033/002              |  |
| 1030-8037                                   | 1030-6829  |                            |  |
| 1030-8038                                   | 1030-6831  |                            |  |
| 1030-8039                                   | 1030-6832  |                            | 1032-3378                                      |
| 1030-8041                                   | 1030-6835  |                            |  |
| 1030-8042                                   | 1030-6836  | 1030-8025/002              |  |

| Обозначение направляющего узла исполнения 2 | Поз. 1<br>Направляющий узел исполнения 1<br>Кол. 1 | Поз. 2<br>Втулка<br>Кол. 1 | Поз. 3<br>Сепаратор по ГОСТ 14678—83<br>Кол. 1 |
|---|--|----------------------------|--|
| Обозначения                                 |  |                            |  |
| 1030-8043                                   | 1030-6837  | 1030-8025/002              | 1032-3378                                      |
| 1030-8044                                   | 1030-6838  |                            |  |
| 1030-8045                                   | 1030-6839  |                            |  |
| 1030-8046                                   | 1030-6841  |                            |  |
| 1030-8047                                   | 1030-6842  |                            |  |
| 1030-8048                                   | 1030-6835  |                            |  |
| 1030-8049                                   | 1030-6836  | 1030-8033/002              |  |
| 1030-8051                                   | 1030-6837  |                            |  |
| 1030-8052                                   | 1030-6838  |                            |  |
| 1030-8053                                   | 1030-6839  |                            |  |
| 1030-8054                                   | 1030-6841  |                            |  |
| 1030-8055                                   | 1030-6842  |                            |  |
| 1030-8056                                   | 1030-6845  | 1030-8025/002              |  |
| 1030-8057                                   | 1030-6846  |                            |  |
| 1030-8058                                   | 1030-6847  |                            |  |
| 1030-8059                                   | 1030-6848  |                            |  |
| 1030-8061                                   | 1030-6849  |                            |  |
| 1030-8062                                   | 1030-6851  |                            |  |
| 1030-8063                                   | 1030-6852  | 1030-8033/002              |  |
| 1030-8064                                   | 1030-6845  |                            |  |
| 1030-8065                                   | 1030-6846  |                            |  |
| 1030-8066                                   | 1030-6847  |                            |  |
| 1030-8067                                   | 1030-6848  |                            |  |
| 1030-8068                                   | 1030-6849  |                            |  |
| 1030-8069                                   | 1030-6851  | 1030-8025/002              |  |
| 1030-8071                                   | 1030-6852  |                            |  |
| 1030-8072                                   | 1030-6855  |                            |  |
| 1030-8073                                   | 1030-6856  |                            |  |
| 1030-8074                                   | 1030-6857  |                            |  |
| 1030-8075                                   | 1030-6858  |                            |  |
| 1030-8076                                   | 1030-6859  | 1030-8033/002              |  |
| 1030-8077                                   | 1030-6861  |                            |  |
| 1030-8078                                   | 1030-6862  |                            |  |
| 1030-8079                                   | 1030-6855  |                            |  |
| 1030-8081                                   | 1030-6856  |                            |  |
| 1030-8082                                   | 1030-6857  |                            |  |
| 1030-8083                                   | 1030-6858  |                            |  |
| 1030-8084                                   | 1030-6859  |                            |  |
| 1030-8085                                   | 1030-6861  |                            |  |

Продолжение табл. 4

| Обозначение направляющего узла исполнения 2 | Поз. 1<br>Направляющий узел исполнения 1<br>Кол. 1 | Поз. 2<br>Втулка<br>Кол. 1 | Поз. 3<br>Сепаратор по ГОСТ 14676—83<br>Кол. 1 |
|---|--|----------------------------|--|
| Обозначения                                 |  |                            |  |
| 1030-8086                                   | 1030-6862  | 1030-8033/002              |  |
| 1030-8087                                   | 1030-6865  |                            |  |
| 1030-8088                                   | 1030-6866  |                            |  |
| 1030-8089                                   | 1030-6867  |                            |  |
| 1030-8091                                   | 1030-6868  | 1030-8025/002              |  |
| 1030-8092                                   | 1030-6869  |                            |  |
| 1030-8093                                   | 1030-6871  |                            |  |
| 1030-8094                                   | 1030-6872  |                            |  |
| 1030-8095                                   | 1030-6865  |                            |  |
| 1030-8096                                   | 1030-6866  |                            |  |
| 1030-8097                                   | 1030-6867  |                            |  |
| 1030-8098                                   | 1030-6868  | 1030-8033/002              |  |
| 1030-8099                                   | 1030-6869  |                            |  |
| 1030-8101                                   | 1030-6871  |                            |  |
| 1030-8102                                   | 1030-6872  |                            |  |
| 1030-8103                                   | 1030-6875  |                            |  |
| 1030-8104                                   | 1030-6876  |                            |  |
| 1030-8105                                   | 1030-6877  |                            |  |
| 1030-8106                                   | 1030-6878  | 1030-8025/002              | 1032-3378                                      |
| 1030-8107                                   | 1030-6879  |                            |  |
| 1030-8108                                   | 1030-6881  |                            |  |
| 1030-8109                                   | 1030-6882  |                            |  |
| 1030-8111                                   | 1030-6875  |                            |  |
| 1030-8112                                   | 1030-6876  |                            |  |
| 1030-8113                                   | 1030-6877  |                            |  |
| 1030-8114                                   | 1030-6878  | 1030-8033/002              |  |
| 1030-8115                                   | 1030-6879  |                            |  |
| 1030-8116                                   | 1030-6881  |                            |  |
| 1030-8117                                   | 1030-6882  |                            |  |
| 1030-8118                                   | 1030-6885  |                            |  |
| 1030-8119                                   | 1030-6886  |                            |  |
| 1030-8121                                   | 1030-6887  |                            |  |
| 1030-8122                                   | 1030-6888  | 1030-8025/002              |  |
| 1030-8123                                   | 1030-6889  |                            |  |
| 1030-8124                                   | 1030-6891  |                            |  |
| 1030-8125                                   | 1030-6892  |                            |  |
| 1030-8126                                   | 1030-6885  |                            |  |
| 1030-8127                                   | 1030-6886  | 1030-8033/002              |  |
| 1030-8128                                   | 1030-6887  |                            |  |

| Обозначение направляющего узла исполнения 2 | Поз. 1<br>Направляющий узел<br>исполнения 1<br>Кол 1 | Поз. 2<br>Втулка<br>Кол 1 | Поз. 3<br>Сепаратор по<br>ГОСТ 14678—83<br>Кол 1 |
|---|--|---------------------------|--|
|   |  |                           |  |
| 1030-8129                                   | 1030-6888  |                           | 1032-3378  |
| 1030-8131                                   | 1030-6889  | 1030-8033/002             |  |
| 1030-8132                                   | 1030-6891  |                           |  |
| 1030-8133                                   | 1030-6892  |                           |  |
| 1030-8134                                   | 1030-6895  |                           |  |
| 1030-8135                                   | 1030-6896  |                           |  |
| 1030-8136                                   | 1030-6897  |                           |  |
| 1030-8137                                   | 1030-6898  | 1030-8025/002             |  |
| 1030-8138                                   | 1030-6899  |                           |  |
| 1030-8139                                   | 1030-6901  |                           |  |
| 1030-8141                                   | 1030-6902  |                           |  |
| 1030-8142                                   | 1030-6895  |                           |  |
| 1030-8143                                   | 1030-6896  |                           |  |
| 1030-8144                                   | 1030-6897  |                           |  |
| 1030-8145                                   | 1030-6898  | 1030-8033/002             |  |
| 1030-8146                                   | 1030-6899  |                           |  |
| 1030-8147                                   | 1030-6901  |                           |  |
| 1030-8148                                   | 1030-6902  |                           |  |
| 1030-8149                                   | 1030-6905  |                           |  |
| 1030-8151                                   | 1030-6906  |                           | 1032-3383  |
| 1030-8152                                   | 1030-6907  | 1030-8149/002             |  |
| 1030-8153                                   | 1030-6908  |                           |  |
| 1030-8154                                   | 1030-6909  |                           |  |
| 1030-8155                                   | 1030-6911  |                           |  |
| 1030-8156                                   | 1030-6912  |                           |  |
| 1030-8157                                   | 1030-6905  |                           |  |
| 1030-8158                                   | 1030-6906  |                           |  |
| 1030-8159                                   | 1030-6907  |                           |  |
| 1030-8161                                   | 1030-6908  | 1030-8157/002             |  |
| 1030-8162                                   | 1030-6909  |                           |  |
| 1030-8163                                   | 1030-6911  |                           |  |
| 1030-8164                                   | 1030-6912  |                           |  |
| 1030-8165                                   | 1030-6915  |                           |  |
| 1030-8166                                   | 1030-6916  |                           |  |
| 1030-8167                                   | 1030-6917  |                           |  |
| 1030-8168                                   | 1030-6918  | 1030-8149/002             |  |
| 1030-8169                                   | 1030-6919  |                           |  |
| 1030-8171                                   | 1030-6921  |                           |  |
| 1030-8172                                   | 1030-6922  |                           |  |

Продолжение табл. 4

| Обозначение направляющего узла исполнения 2 | Поз. 1<br>Направляющий узел исполнения 1<br>Кол. 1 | Поз. 2<br>Втулка<br>Кол. 1 | Поз. 3<br>Сепаратор по ГОСТ 14678—83<br>Кол. 1 |
|---|--|----------------------------|--|
| Обозначения                                 |  |                            |  |
| 1030-8173                                   | 1030-6915  |                            |  |
| 1030-8174                                   | 1030-6916  |                            |  |
| 1030-8175                                   | 1030-6917  |                            |  |
| 1030-8176                                   | 1030-6918  |                            |  |
| 1030-8177                                   | 1030-6919  |                            |  |
| 1030-8178                                   | 1030-6921  |                            |  |
| 1030-8179                                   | 1030-6922  |                            |  |
| 1030-8181                                   | 1030-6925  |                            |  |
| 1030-8182                                   | 1030-6926  |                            |  |
| 1030-8183                                   | 1030-6927  |                            |  |
| 1030-8184                                   | 1030-6928  |                            |  |
| 1030-8185                                   | 1030-6929  |                            |  |
| 1030-8186                                   | 1030-6931  |                            |  |
| 1030-8187                                   | 1030-6932  |                            |  |
| 1030-8188                                   | 1030-6925  |                            |  |
| 1030-8189                                   | 1030-6926  |                            |  |
| 1030-8191                                   | 1030-6927  |                            |  |
| 1030-8192                                   | 1030-6928  |                            |  |
| 1030-8193                                   | 1030-6929  |                            |  |
| 1030-8194                                   | 1030-6931  |                            |  |
| 1030-8195                                   | 1030-6932  |                            |  |
| 1030-8196                                   | 1030-6935  |                            |  |
| 1030-8197                                   | 1030-6936  |                            |  |
| 1030-8198                                   | 1030-6937  |                            |  |
| 1030-8199                                   | 1030-6938  |                            |  |
| 1030-8201                                   | 1030-6939  |                            |  |
| 1030-8202                                   | 1030-6941  |                            |  |
| 1030-8203                                   | 1030-6942  |                            |  |
| 1030-8204                                   | 1030-6935  |                            |  |
| 1030-8205                                   | 1030-6936  |                            |  |
| 1030-8206                                   | 1030-6937  |                            |  |
| 1030-8207                                   | 1030-6938  |                            |  |
| 1030-8208                                   | 1030-6939  |                            |  |
| 1030-8209                                   | 1030-6941  |                            |  |
| 1030-8211                                   | 1030-6942  |                            |  |
| 1030-8212                                   | 1030-6945  |                            |  |
| 1030-8213                                   | 1030-6946  |                            |  |
| 1030-8214                                   | 1030-6947  |                            |  |
| 1030-8215                                   | 1030-6948  |                            |  |

1030-8157/002

1030-8149/002

1030-8157/002

1032-3383

1030-8149/002

1030-8157/002

1030-8149/002



| Обозначение направляющего узла исполнения 2 | Поз. 1<br>Направляющий узел<br>исполнения 1<br>Код. 1 | Поз. 2<br>Втулка<br>Код. 1 | Поз. 3<br>Сенатор по<br>ГОСТ 14678—83<br>Код. 1 |
|---|---|----------------------------|---|
| Обозначения                                 |   |                            |   |
| 1030-8216                                   | 1030-6949   | 1030-8149/002              |   |
| 1030-8217                                   | 1030-6951   |                            |   |
| 1030-8218                                   | 1030-6952   |                            |   |
| 1030-8219                                   | 1030-6945   | 1030-8157/002              |   |
| 1030-8221                                   | 1030-6946   |                            |   |
| 1030-8222                                   | 1030-6947   |                            |   |
| 1030-8223                                   | 1030-6948   |                            |   |
| 1030-8224                                   | 1030-6949   |                            |   |
| 1030-8225                                   | 1030-6951   |                            |   |
| 1030-8226                                   | 1030-6952   | 1030-8149/002              |   |
| 1030-8227                                   | 1030-6955   |                            |   |
| 1030-8228                                   | 1030-6956   |                            |   |
| 1030-8229                                   | 1030-6957   |                            |   |
| 1030-8231                                   | 1030-6958   |                            |   |
| 1030-8232                                   | 1030-6959   |                            |   |
| 1030-8233                                   | 1030-6961   | 1030-8157/002              | 1032-3383                                       |
| 1030-8234                                   | 1030-6962   |                            |   |
| 1030-8235                                   | 1030-6955   |                            |   |
| 1030-8236                                   | 1030-6956   |                            |   |
| 1030-8237                                   | 1030-6957   |                            |   |
| 1030-8238                                   | 1030-6958   |                            |   |
| 1030-8239                                   | 1030-6959   | 1030-8149/002              |   |
| 1030-8241                                   | 1030-6961   |                            |   |
| 1030-8242                                   | 1030-6962   |                            |   |
| 1030-8243                                   | 1030-6965   |                            |   |
| 1030-8244                                   | 1030-6966   |                            |   |
| 1030-8245                                   | 1030-6967   |                            |   |
| 1030-8246                                   | 1030-6968   | 1030-8157/002              |   |
| 1030-8247                                   | 1030-6969   |                            |   |
| 1030-8248                                   | 1030-6971   |                            |   |
| 1030-8249                                   | 1030-6972   |                            |   |
| 1030-8251                                   | 1030-6965   |                            |   |
| 1030-8252                                   | 1030-6966   |                            |   |
| 1030-8253                                   | 1030-6967   | 1030-8149/002              |   |
| 1030-8254                                   | 1030-6968   |                            |   |
| 1030-8255                                   | 1030-6969   |                            |   |
| 1030-8256                                   | 1030-6971   |                            |   |
| 1030-8257                                   | 1030-6972   |                            |   |
| 1030-8258                                   | 1030-6975   |                            |   |

Продолжение табл. 4

| Обозначение направляющего узла исполнения 2 | Поз. 1<br>Направляющий узел<br>исполнения 1<br>Кол. 1 | Поз. 2<br>Втулка<br>Кол. 1 | Поз. 3<br>Сепаратор по<br>ГОСТ 14678—83<br>Кол. 1 |
|---|---|----------------------------|---|
|   | Обозначения   |                            |   |
| 1030-8259                                   | 1030-6976   | 1030-8149/002              | 1032-3383   |
| 1030-8261                                   | 1030-6977   |                            |   |
| 1030-8262                                   | 1030-6978   |                            |   |
| 1030-8263                                   | 1030-6979   |                            |   |
| 1030-8264                                   | 1030-6981   |                            |   |
| 1030-8265                                   | 1030-6982   |                            |   |
| 1030-8266                                   | 1030-6975   |                            |   |
| 1030-8267                                   | 1030-6976   |                            |   |
| 1030-8268                                   | 1030-6977   |                            |   |
| 1030-8269                                   | 1030-6978   |                            |   |
| 1030-8271                                   | 1030-6979   |                            |   |
| 1030-8272                                   | 1030-6981   |                            |   |
| 1030-8273                                   | 1030-6982   |                            |   |

4. При сборке шарикового направляющего узла обеспечить натяг между колонкой и шариками от 0,006 до 0,015 мм.

5. Шариковый направляющий узел должен собираться с шариками из одной партии.

6. Закрепление шариковых направляющих узлов в плитах штампов — по ГОСТ 13130—83.

7. Втулка относительно колонки в шариковом направляющем узле должна перемещаться от руки без применения вспомогательных инструментов.

8. Технические условия — по ГОСТ 13130—83.

9. Маркировать: условное обозначение шарикового направляющего узла без наименования и товарный знак предприятия-изготовителя. Допускается маркировать на бирке.

10. Предельные величины раскрытия шариковых направляющих узлов приведены в приложении 1.

11. Комплектование шариковых направляющих узлов, а также допустимый наибольший ход шарикового узла исполнения 2 приведены в приложении 2.

12. Конструкция и размеры колонки должны соответствовать указанным на черт. 3 и в табл. 5.

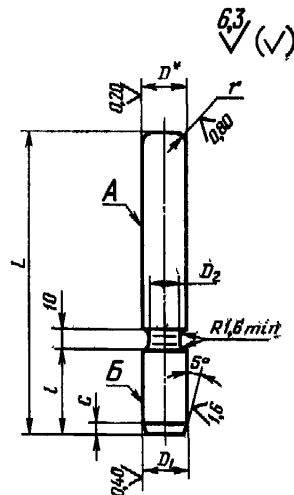

\* Размер выполнить с учетом требований п. 3.

Черт. 3

## Размеры, мм

| Обозначение<br>колонки | $D$ | $D_1$<br>(поле<br>допуска<br>с6) | $D_2$ | $L$ | $l$ | $r$ | $c$  | Масса, кг,<br>не более |   |      |
|------------------------|-----|----------------------------------|-------|-----|-----|-----|------|------------------------|---|------|
| 1030-6201/001          | 14  | 14                               | 13,4  | 110 | 32  | 3   | 2,5  | 0,13                   |   |      |
| 1030-6202/001          |     |                                  |       | 120 |     |     |      | 0,14                   |   |      |
| 1030-6203/001          |     |                                  |       | 130 |     |     |      | 0,15                   |   |      |
| 1030-6204/001          | 16  | 16                               | 15,4  | 110 |     |     |      | 0,17                   |   |      |
| 1030-6205/001          |     |                                  |       | 120 |     |     |      | 0,19                   |   |      |
| 1030-6206/001          |     |                                  |       | 130 |     |     |      | 0,20                   |   |      |
| 1030-6207/001          | 18  | 18                               | 17,4  | 140 | 40  | 5   |      | 0,26                   |   |      |
| 1030-6208/001          |     |                                  |       | 150 |     |     |      | 0,28                   |   |      |
| 1030-6209/001          |     |                                  |       | 160 |     |     |      | 0,29                   |   |      |
| 1030-6211/001          |     |                                  |       | 170 |     |     |      | 0,32                   |   |      |
| 1030-6212/001          |     |                                  |       | 130 |     |     |      | 0,34                   |   |      |
| 1030-6224/001          | 20  | 20                               | 19,4  | 140 |     |     |      | 40                     | 5 | 0,32 |
| 1030-6225/001          |     |                                  |       | 150 |     |     |      |                        |   | 0,34 |
| 1030-6226/001          |     |                                  |       | 160 |     |     |      |                        |   | 0,37 |
| 1030-6227/001          |     |                                  |       | 170 |     |     |      |                        |   | 0,39 |
| 1030-6228/001          |     |                                  |       | 140 |     |     |      |                        |   | 0,42 |
| 1030-6241/001          |     |                                  |       | 22  |     |     |      |                        |   | 22   |
| 1030-6242/001          | 160 | 0,44                             |       |     |     |     |      |                        |   |      |
| 1030-6243/001          | 160 | 0,47                             |       |     |     |     |      |                        |   |      |
| 1030-6255/001          | 140 | 0,42                             |       |     |     |     |      |                        |   |      |
| 1030-6256/001          | 150 | 0,44                             |       |     |     |     |      |                        |   |      |
| 1030-6257/001          | 25  | 25                               | 24,4  | 160 | 40  | 5   | 0,47 |                        |   |      |
| 1030-6251/001          |     |                                  |       | 170 |     |     | 0,51 |                        |   |      |
| 1030-6252/001          |     |                                  |       | 180 |     |     | 0,53 |                        |   |      |
| 1030-6265/001          |     |                                  |       | 140 |     |     | 0,54 |                        |   |      |
| 1030-6266/001          | 28  | 28                               | 27,4  | 150 | 45  | 4   | 0,57 |                        |   |      |
| 1030-6267/001          |     |                                  |       | 160 |     |     | 0,61 |                        |   |      |
| 1030-6279/001          |     |                                  |       | 140 |     |     | 0,54 |                        |   |      |
| 1030-6281/001          |     |                                  |       | 150 |     |     | 0,57 |                        |   |      |
| 1030-6282/001          |     |                                  |       | 160 |     |     | 0,61 |                        |   |      |
| 1030-6275/001          |     |                                  |       | 170 |     |     | 0,65 |                        |   |      |
| 1030-6276/001          |     |                                  |       | 180 |     |     | 0,69 |                        |   |      |
| 1030-6289/001          | 28  | 28                               | 27,4  | 170 | 45  | 4   | 0,82 |                        |   |      |
| 1030-6291/001          |     |                                  |       | 180 |     |     | 0,87 |                        |   |      |
| 1030-6292/001          |     |                                  |       | 190 |     |     | 0,92 |                        |   |      |
| 1030-6293/001          |     |                                  |       | 200 |     |     | 0,96 |                        |   |      |
| 1030-6294/001          |     |                                  |       | 210 |     |     | 1,01 |                        |   |      |
| 1030-6295/001          | 220 | 1,06                             |       |     |     |     |      |                        |   |      |
| 1030-6296/001          | 240 | 1,16                             |       |     |     |     |      |                        |   |      |

## Размеры, мм

| Обозначение<br>колонки | $D$ | $D_1$<br>(поле<br>допуска<br>сб) | $D_2$ | $L$ | $l$  | $r$  | $c$ | Масса, кг,<br>не более |      |      |      |
|------------------------|-----|----------------------------------|-------|-----|------|------|-----|------------------------|------|------|------|
| 1030-6329/001          | 28  | 28                               | 27,4  | 160 | 50   | 5    | 4   | 0,77                   |      |      |      |
| 1030-6331/001          |     |                                  |       | 170 |      |      |     | 0,82                   |      |      |      |
| 1030-6332/001          |     |                                  |       | 180 |      |      |     | 0,87                   |      |      |      |
| 1030-6318/001          |     |                                  |       | 190 |      |      |     | 0,92                   |      |      |      |
| 1030-6319/001          |     |                                  |       | 200 |      |      |     | 0,96                   |      |      |      |
| 1030-6321/001          |     |                                  |       | 210 |      |      |     | 1,01                   |      |      |      |
| 1030-6322/001          |     |                                  |       | 220 |      |      |     | 1,06                   |      |      |      |
| 1030-6323/001          |     |                                  |       | 240 | 1,16 |      |     |                        |      |      |      |
| 1030-6344/001          |     |                                  |       | 32  | 32   |      |     | 31,4                   | 180  | 56   | 0,87 |
| 1030-6345/001          |     |                                  |       |     |      |      |     |                        | 190  |      | 0,92 |
| 1030-6346/001          |     |                                  |       |     |      |      |     |                        | 200  |      | 0,96 |
| 1030-6347/001          |     |                                  |       |     |      |      |     |                        | 210  |      | 1,01 |
| 1030-6348/001          |     |                                  |       |     |      |      |     |                        | 220  |      | 1,06 |
| 1030-6349/001          |     |                                  |       |     |      |      |     |                        | 240  |      | 1,16 |
| 1030-6351/001          | 260 | 1,25                             |       |     |      |      |     |                        |      |      |      |
| 1030-6375/001          | 36  | 36                               | 35,4  |     |      | 170  | 63  |                        | 1,07 |      |      |
| 1030-6376/001          |     |                                  |       |     |      | 160  |     |                        | 1,13 |      |      |
| 1030-6377/001          |     |                                  |       |     |      | 190  |     |                        | 1,19 |      |      |
| 1030-6378/001          |     |                                  |       | 200 | 1,26 |      |     |                        |      |      |      |
| 1030-6379/001          |     |                                  |       | 210 | 1,32 |      |     |                        |      |      |      |
| 1030-6381/001          |     |                                  |       | 220 | 1,39 |      |     |                        |      |      |      |
| 1030-6382/001          |     |                                  |       | 240 | 1,51 |      |     |                        |      |      |      |
| 1030-6415/001          |     |                                  |       | 32  | 32   | 31,4 |     | 160                    | 50   | 1,01 |      |
| 1030-6416/001          |     |                                  |       |     |      |      |     | 170                    |      | 1,07 |      |
| 1030-6417/001          |     |                                  |       |     |      |      |     | 180                    |      | 1,13 |      |
| 1030-6404/001          | 190 | 1,19                             |       |     |      |      |     |                        |      |      |      |
| 1030-6405/001          | 200 | 1,26                             |       |     |      |      |     |                        |      |      |      |
| 1030-6406/001          | 210 | 1,32                             |       |     |      |      |     |                        |      |      |      |
| 1030-6407/001          | 220 | 1,39                             |       |     |      |      |     |                        |      |      |      |
| 1030-6408/001          | 240 | 1,51                             |       |     |      |      |     |                        |      |      |      |
| 1030-6429/001          | 36  | 36                               | 35,4  |     |      |      | 180 | 56                     |      | 1,13 |      |
| 1030-6431/001          |     |                                  |       |     |      |      | 190 |                        |      | 1,19 |      |
| 1030-6432/001          |     |                                  |       | 200 | 1,26 |      |     |                        |      |      |      |
| 1030-6433/001          |     |                                  |       | 210 | 1,32 |      |     |                        |      |      |      |
| 1030-6434/001          |     |                                  |       | 220 | 1,39 |      |     |                        |      |      |      |
| 1030-6435/001          |     |                                  |       | 240 | 1,51 |      |     |                        |      |      |      |
| 1030-6436/001          |     |                                  |       | 260 | 1,64 |      |     |                        |      |      |      |
| 1030-6461/001          |     |                                  |       | 36  | 36   | 35,4 | 190 |                        | 63   | 1,51 |      |
| 1030-6462/001          |     |                                  |       |     |      |      | 200 |                        |      | 1,59 |      |

## Размеры, мм

| Обозначение<br>колонки | $D$ | $D_1$<br>(поле<br>допуска<br>в6) | $D_2$ | $L$ | $l$ | $r$  | $c$  | Масса, кг,<br>не более |      |      |
|------------------------|-----|----------------------------------|-------|-----|-----|------|------|------------------------|------|------|
| 1030-6463/001          | 36  | 36                               | 35,4  | 210 | 63  | 5    |      | 1,67                   |      |      |
| 1030-6464/001          |     |                                  |       | 220 |     |      |      | 1,75                   |      |      |
| 1030-6465/001          |     |                                  |       | 240 |     |      |      | 1,91                   |      |      |
| 1030-6466/001          |     |                                  |       | 260 |     |      |      | 2,07                   |      |      |
| 1030-6467/001          |     |                                  |       | 280 |     |      |      | 2,23                   |      |      |
| 1030-6515/001          |     |                                  |       | 40  |     |      |      | 40                     | 39,4 | 190  |
| 1030-6516/001          | 200 | 1,97                             |       |     |     |      |      |                        |      |      |
| 1030-6517/001          | 210 | 2,07                             |       |     |     |      |      |                        |      |      |
| 1030-6518/001          | 220 | 2,17                             |       |     |     |      |      |                        |      |      |
| 1030-6519/001          | 240 | 2,36                             |       |     |     |      |      |                        |      |      |
| 1030-6521/001          | 260 | 2,56                             |       |     |     |      |      |                        |      |      |
| 1030-6522/001          | 280 | 2,76                             |       |     |     |      |      |                        |      |      |
| 1030-6569/001          | 45  | 45                               | 44,4  | 210 | 71  | 8    | 2,62 |                        |      |      |
| 1030-6571/001          |     |                                  |       | 220 |     |      | 2,74 |                        |      |      |
| 1030-6572/001          |     |                                  |       | 240 |     |      | 2,99 |                        |      |      |
| 1030-6573/001          |     |                                  |       | 260 |     |      | 3,24 |                        |      |      |
| 1030-6574/001          |     |                                  |       | 280 |     |      | 3,49 |                        |      |      |
| 1030-6575/001          |     |                                  |       | 300 |     |      | 3,74 |                        |      |      |
| 1030-6643/001          |     |                                  |       | 45  | 45  |      | 44,4 | 220                    | 80   | 2,74 |
| 1030-6644/001          |     |                                  |       |     |     |      |      | 240                    |      | 2,99 |
| 1030-6645/001          |     |                                  |       |     |     |      |      | 260                    |      | 3,24 |
| 1030-6646/001          |     |                                  |       |     |     |      |      | 280                    |      | 3,49 |
| 1030-6647/001          |     |                                  |       |     |     |      |      | 300                    |      | 3,74 |
| 1030-6648/001          |     |                                  |       |     |     |      |      | 320                    |      | 3,99 |
| 1030-6696/001          | 50  | 50                               | 49,4  | 210 | 71  | 3,23 |      |                        |      |      |
| 1030-6697/001          |     |                                  |       | 220 |     | 3,39 |      |                        |      |      |
| 1030-6698/001          |     |                                  |       | 240 |     | 3,69 |      |                        |      |      |
| 1030-6699/001          |     |                                  |       | 260 |     | 4,00 |      |                        |      |      |
| 1030-6701/001          |     |                                  |       | 280 |     | 4,31 |      |                        |      |      |
| 1030-6702/001          |     |                                  |       | 300 |     | 4,62 |      |                        |      |      |
| 1030-6769/001          |     |                                  |       | 50  | 50  | 49,4 | 220  | 80                     | 3,39 |      |
| 1030-6771/001          |     |                                  |       |     |     |      | 240  |                        | 3,69 |      |
| 1030-6772/001          |     |                                  |       |     |     |      | 260  |                        | 4,00 |      |
| 1030-6773/001          |     |                                  |       |     |     |      | 280  |                        | 4,31 |      |
| 1030-6774/001          |     |                                  |       |     |     |      | 300  |                        | 4,62 |      |
| 1030-6775/001          |     |                                  |       |     |     |      | 320  |                        | 4,93 |      |
| 1030-6823/001          | 56  | 56                               | 55,4  | 260 | 90  | 6    | 5,02 |                        |      |      |
| 1030-6824/001          |     |                                  |       | 280 |     |      | 5,41 |                        |      |      |
| 1030-6825/001          |     |                                  |       | 300 |     |      | 5,79 |                        |      |      |

## Размеры, мм

| Обозначение<br>колонки | $D$ | $D_1$<br>(поле<br>допуска<br>56) | $D_2$ | $L$ | $l$   | $r$  | $c$ | Масса, кг,<br>не более |      |     |      |
|------------------------|-----|----------------------------------|-------|-----|-------|------|-----|------------------------|------|-----|------|
| 1030-6826/001          | 56  | 56                               | 55,4  | 320 | 90    | 8    | 6   | 6,18                   |      |     |      |
| 1030-6827/001          |     |                                  |       | 340 |       |      |     | 6,57                   |      |     |      |
| 1030-6828/001          |     |                                  |       | 360 |       |      |     | 6,95                   |      |     |      |
| 1030-6829/001          |     |                                  |       | 380 |       |      |     | 7,34                   |      |     |      |
| 1030-6831/001          |     |                                  |       | 400 |       |      |     | 7,73                   |      |     |      |
| 1030-6832/001          |     |                                  |       | 420 |       |      |     | 8,11                   |      |     |      |
| 1030-6863/001          |     |                                  |       | 63  | 63    |      |     | 62,4                   | 280  | 100 | 5,41 |
| 1030-6864/001          |     |                                  |       |     |       |      |     |                        | 300  |     | 5,79 |
| 1030-6865/001          |     |                                  |       |     |       |      |     |                        | 320  |     | 6,18 |
| 1030-6866/001          |     |                                  |       |     |       |      |     |                        | 340  |     | 6,57 |
| 1030-6867/001          |     |                                  |       |     |       |      |     |                        | 360  |     | 6,95 |
| 1030-6868/001          |     |                                  |       |     |       |      |     |                        | 380  |     | 7,34 |
| 1030-6869/001          |     |                                  |       |     |       |      |     |                        | 400  |     | 7,73 |
| 1030-6871/001          |     |                                  |       |     |       |      |     |                        | 420  |     | 8,11 |
| 1030-6872/001          | 450 | 8,69                             |       |     |       |      |     |                        |      |     |      |
| 1030-6903/001          | 63  | 63                               | 62,4  |     |       | 260  | 90  |                        | 6,36 |     |      |
| 1030-6904/001          |     |                                  |       | 280 | 6,85  |      |     |                        |      |     |      |
| 1030-6905/001          |     |                                  |       | 300 | 7,34  |      |     |                        |      |     |      |
| 1030-6906/001          |     |                                  |       | 320 | 7,82  |      |     |                        |      |     |      |
| 1030-6907/001          |     |                                  |       | 340 | 8,31  |      |     |                        |      |     |      |
| 1030-6908/001          |     |                                  |       | 360 | 8,80  |      |     |                        |      |     |      |
| 1030-6909/001          |     |                                  |       | 380 | 9,29  |      |     |                        |      |     |      |
| 1030-6911/001          |     |                                  |       | 400 | 9,78  |      |     |                        |      |     |      |
| 1030-6912/001          |     |                                  |       | 420 | 10,27 |      |     |                        |      |     |      |
| 1030-6943/001          |     |                                  |       | 100 | 280   | 6,85 |     |                        |      |     |      |
| 1030-6944/001          |     |                                  |       |     | 300   | 7,34 |     |                        |      |     |      |
| 1030-6945/001          |     |                                  |       |     | 320   | 7,82 |     |                        |      |     |      |
| 1030-6946/001          |     |                                  |       |     | 340   | 8,31 |     |                        |      |     |      |
| 1030-6947/001          |     |                                  |       |     | 360   | 8,80 |     |                        |      |     |      |
| 1030-6948/001          | 380 | 9,29                             |       |     |       |      |     |                        |      |     |      |
| 1030-6949/001          | 400 | 9,78                             |       |     |       |      |     |                        |      |     |      |
| 1030-6951/001          | 420 | 10,27                            |       |     |       |      |     |                        |      |     |      |
| 1030-6952/001          | 450 | 11,01                            |       |     |       |      |     |                        |      |     |      |

Пример условного обозначения колонки размерами  $D=14$  мм,  $L=110$  мм,  $l=32$  мм:

Колонка 1030-6201/001 ГОСТ 14676—83



## Размеры, мм

| Обозначение<br>штуки | Диаметр<br>колонки<br>$D$ | $d$<br>(поле<br>допуска<br>Н7) | $D_1$<br>(поле<br>допуска<br>h11) | $D_2$ | $L$ | $l$ | Масса, кг,<br>не более |      |
|----------------------|---------------------------|--------------------------------|-----------------------------------|-------|-----|-----|------------------------|------|
| 1030-7001/002        | 14                        | 20                             | 27,5                              | 32    | 25  | 12  | 0,07                   |      |
| 1030-6201/002        |                           |                                |                                   |       | 63  | 25  | 0,20                   |      |
| 1030-7004/002        | 16                        | 22                             | 29,5                              | 34    | 25  | 12  | 0,08                   |      |
| 1030-6204/002        |                           |                                |                                   |       | 63  | 25  | 0,21                   |      |
| 1030-7007/002        | 18                        | 24                             | 31,5                              | 38    | 25  | 12  | 0,10                   |      |
| 1030-7013/002        |                           |                                |                                   |       |     | 18  | 0,08                   |      |
| 1030-6207/002        |                           |                                |                                   |       |     | 28  | 0,26                   |      |
| 1030-6213/002        |                           |                                |                                   |       |     | 32  | 0,25                   |      |
| 1030-6218/002        |                           |                                |                                   |       |     | 80  | 0,34                   |      |
| 1030-7041/002        | 20                        | 26                             | 35,5                              | 42    | 25  | 12  | 0,13                   |      |
| 1030-7046/002        |                           |                                |                                   |       |     | 18  | 0,11                   |      |
| 1030-6224/002        |                           |                                |                                   |       |     | 28  | 0,33                   |      |
| 1030-6229/002        |                           |                                |                                   |       |     | 32  | 0,32                   |      |
| 1030-6235/002        |                           |                                |                                   |       |     | 80  | 0,44                   |      |
| 1030-7074/002        | 22                        | 28                             | 37,5                              | 42    | 25  | 12  | 0,12                   |      |
| 1030-7076/002        |                           |                                |                                   |       |     | 18  | 0,11                   |      |
| 1030-6241/002        |                           |                                |                                   |       |     | 32  | 0,31                   |      |
| 1030-6255/002        |                           |                                |                                   |       |     | 80  | 0,41                   |      |
| 1030-6244/002        |                           |                                |                                   |       |     | 63  | 36                     | 0,30 |
| 1030-6247/002        |                           | 80                             | 0,40                              |       |     |     |                        |      |
| 1030-6253/002        |                           | 63                             | 0,29                              |       |     |     |                        |      |
| 1030-6261/002        |                           | 80                             | 40                                | 0,39  |     |     |                        |      |
| 1030-6263/002        |                           | 100                            | 0,51                              |       |     |     |                        |      |
| 1030-7114/002        | 25                        | 31                             | 41,5                              | 45    | 25  | 12  | 0,14                   |      |
| 1030-7116/002        |                           |                                |                                   |       |     | 18  | 0,13                   |      |
| 1030-6265/002        |                           |                                |                                   |       |     | 32  | 0,35                   |      |
| 1030-6279/002        |                           |                                |                                   |       |     | 80  | 0,46                   |      |
| 1030-6268/002        |                           |                                |                                   |       |     | 63  | 36                     | 0,34 |
| 1030-6272/002        |                           | 80                             | 0,46                              |       |     |     |                        |      |
| 1030-6277/002        |                           | 63                             | 0,34                              |       |     |     |                        |      |
| 1030-6285/002        |                           | 80                             | 40                                | 0,45  |     |     |                        |      |
| 1030-6287/002        |                           | 100                            | 0,58                              |       |     |     |                        |      |
| 1030-7154/002        | 28                        | 34                             | 44,5                              | 50    | 25  | 12  | 0,17                   |      |
| 1030-7159/002        |                           |                                |                                   |       |     | 16  | 0,16                   |      |
| 1030-7165/002        |                           |                                |                                   |       |     | 32  | 12                     | 0,23 |
| 1030-7171/002        |                           |                                |                                   |       |     | 16  | 0,21                   |      |
| 1030-7206/002        |                           |                                |                                   |       |     | 40  | 20                     | 0,27 |
| 1030-6289/002        |                           | 80                             | 0,55                              |       |     |     |                        |      |
| 1030-6305/002        |                           | 100                            | 36                                | 0,71  |     |     |                        |      |



## Размеры, мм

| Обозначение<br>штуки | Диаметр<br>колонки<br>$D$ | $d$<br>(поле<br>допуска<br>H7) | $D_1$<br>(поле<br>допуска<br>h11) | $D_2$ | $L$ | $l$ | Масса, кг,<br>не более |      |      |
|----------------------|---------------------------|--------------------------------|-----------------------------------|-------|-----|-----|------------------------|------|------|
| 1030-6297/002        | 28                        | 34                             | 44,5                              | 50    | 80  | 40  | 0,53                   |      |      |
| 1030-6313/002        |                           |                                |                                   |       | 100 |     | 0,70                   |      |      |
| 1030-6324/002        |                           |                                |                                   |       | 80  | 45  | 0,52                   |      |      |
| 1030-6338/002        |                           |                                |                                   |       | 100 |     | 0,68                   |      |      |
| 1030-6352/002        |                           |                                |                                   |       | 80  | 50  | 0,50                   |      |      |
| 1030-6367/002        |                           |                                |                                   |       | 100 |     | 0,67                   |      |      |
| 1030-7261/002        | 32                        | 38                             | 49,5                              | 56    | 25  | 12  | 0,21                   |      |      |
| 1030-7266/002        |                           |                                |                                   |       |     | 16  | 0,19                   |      |      |
| 1030-7272/002        |                           |                                |                                   |       |     | 32  | 12                     | 0,28 |      |
| 1030-7277/002        |                           |                                |                                   |       |     |     | 16                     | 0,27 |      |
| 1030-7313/002        |                           |                                |                                   |       |     |     | 40                     | 20   | 0,33 |
| 1030-6375/002        |                           |                                |                                   |       |     |     | 80                     | 36   | 0,68 |
| 1030-6391/002        |                           |                                |                                   |       |     |     | 100                    |      | 0,89 |
| 1030-6383/002        |                           |                                |                                   |       |     |     | 80                     | 40   | 0,66 |
| 1030-6398/002        |                           |                                |                                   |       |     |     | 100                    |      | 0,87 |
| 1030-6409/002        |                           |                                |                                   |       |     |     | 80                     | 45   | 0,64 |
| 1030-6424/002        |                           |                                |                                   |       |     |     | 100                    |      | 0,85 |
| 1030-6437/002        |                           |                                |                                   |       |     |     | 80                     | 50   | 0,62 |
| 1030-6453/002        |                           |                                |                                   |       |     |     | 100                    |      | 0,83 |
| 1030-7367/002        |                           |                                |                                   |       | 36  | 44  | 59,5                   | 67   | 40   |
| 1030-7372/002        |                           |                                | 32                                | 0,44  |     |     |                        |      |      |
| 1030-6461/002        |                           |                                | 80                                | 50    |     |     |                        |      | 0,96 |
| 1030-6468/002        |                           |                                | 100                               |       |     |     |                        |      | 1,28 |
| 1030-6484/002        |                           |                                | 110                               |       |     |     |                        |      | 1,44 |
| 1030-6499/002        |                           |                                | 125                               | 56    |     |     |                        |      | 1,67 |
| 1030-6476/002        |                           |                                | 100                               |       |     |     |                        |      | 1,24 |
| 1030-6492/002        |                           |                                | 110                               |       |     |     |                        |      | 1,40 |
| 1030-6507/002        |                           |                                | 125                               |       |     |     |                        |      | 1,64 |
| 1030-7421/002        | 40                        | 48                             | 62,5                              | 71    |     |     |                        |      |      |
| 1030-7425/002        |                           |                                |                                   |       |     |     | 40                     | 32   | 0,45 |
| 1030-6515/002        |                           |                                |                                   |       |     |     | 80                     | 50   | 0,99 |
| 1030-6523/002        |                           |                                |                                   |       |     |     | 100                    |      | 1,33 |
| 1030-6538/002        |                           |                                |                                   |       |     |     | 110                    |      | 1,50 |
| 1030-6554/002        |                           |                                |                                   |       |     |     | 125                    | 56   | 1,76 |
| 1030-6531/002        |                           |                                |                                   |       |     |     | 100                    |      | 1,29 |
| 1030-6546/002        |                           |                                |                                   |       |     |     | 110                    |      | 1,46 |
| 1030-6562/002        |                           |                                |                                   |       |     |     | 125                    |      | 1,71 |
| 1030-7474/002        |                           |                                |                                   |       | 45  | 53  | 70,5                   | 75   | 40   |
| 1030-7483/002        | 50                        | 0,78                           |                                   |       |     |     |                        |      |      |

## Размеры, мм

| Обозначение<br>штуки | Диаметр<br>колонки<br>$D$ | $d$<br>(поле<br>допуска<br>H7) | $D_1$<br>(поле<br>допуска<br>h11) | $D_2$ | $L$ | $l$  | Масса, кг,<br>не более |
|----------------------|---------------------------|--------------------------------|-----------------------------------|-------|-----|------|------------------------|
| 1030-7669/002        | 45                        | 53                             | 70,5                              | 75    | 40  | 25   | 0,59                   |
| 1030-7478/002        |                           |                                |                                   |       | 32  | 0,56 |                        |
| 1030-7487/002        |                           |                                |                                   |       | 50  | 0,74 |                        |
| 1030-7699/002        |                           |                                |                                   |       | 40  | 0,70 |                        |
| 1030-6569/002        |                           |                                |                                   |       | 80  | 1,18 |                        |
| 1030-6583/002        |                           |                                |                                   |       | 100 | 1,53 |                        |
| 1030-6603/002        |                           |                                |                                   |       | 110 | 1,71 |                        |
| 1030-6623/002        |                           |                                |                                   |       | 125 | 1,97 |                        |
| 1030-6576/002        |                           |                                |                                   |       | 80  | 1,16 |                        |
| 1030-6589/002        |                           |                                |                                   |       | 100 | 1,51 |                        |
| 1030-6609/002        |                           |                                |                                   |       | 110 | 1,68 |                        |
| 1030-6629/002        |                           |                                |                                   |       | 125 | 1,94 |                        |
| 1030-6676/002        |                           |                                |                                   |       | 140 | 2,20 |                        |
| 1030-6596/002        |                           |                                |                                   |       | 100 | 1,48 |                        |
| 1030-6616/002        |                           |                                |                                   |       | 110 | 1,65 |                        |
| 1030-6636/002        |                           |                                |                                   |       | 125 | 1,91 |                        |
| 1030-6683/002        |                           |                                |                                   |       | 140 | 2,17 |                        |
| 1030-6669/002        |                           |                                |                                   |       | 125 | 1,88 |                        |
| 1030-6689/002        |                           |                                |                                   |       | 140 | 2,14 |                        |
| 1030-7749/002        |                           |                                |                                   |       | 50  | 58   | 74,5                   |
| 1030-7758/002        | 50                        | 0,83                           |                                   |       |     |      |                        |
| 1030-7945/002        | 40                        | 0,62                           |                                   |       |     |      |                        |
| 1030-7754/002        | 32                        | 0,58                           |                                   |       |     |      |                        |
| 1030-7763/002        | 50                        | 0,77                           |                                   |       |     |      |                        |
| 1030-7975/002        | 40                        | 0,72                           |                                   |       |     |      |                        |
| 1030-6896/002        | 80                        | 1,23                           |                                   |       |     |      |                        |
| 1030-6709/002        | 100                       | 1,61                           |                                   |       |     |      |                        |
| 1030-6729/002        | 110                       | 1,79                           |                                   |       |     |      |                        |
| 1030-6749/002        | 125                       | 2,07                           |                                   |       |     |      |                        |
| 1030-6703/002        | 80                        | 1,20                           |                                   |       |     |      |                        |
| 1030-6716/002        | 100                       | 1,58                           |                                   |       |     |      |                        |
| 1030-6736/002        | 110                       | 1,76                           |                                   |       |     |      |                        |
| 1030-6756/002        | 125                       | 2,04                           |                                   |       |     |      |                        |
| 1030-6803/002        | 140                       | 2,32                           |                                   |       |     |      |                        |
| 1030-6723/002        | 100                       | 1,54                           |                                   |       |     |      |                        |
| 1030-6743/002        | 110                       | 1,73                           |                                   |       |     |      |                        |
| 1030-6763/002        | 125                       | 2,01                           |                                   |       |     |      |                        |
| 1030-6809/002        | 140                       | 2,29                           |                                   |       |     |      |                        |
| 1030-6796/002        | 125                       | 1,96                           |                                   |       |     |      |                        |
| 1030-6816/002        | 140                       | 2,25                           |                                   |       |     |      |                        |

## Размеры, мм

| Обозначение<br>штулки | Диаметр<br>коловки<br>$D$ | $d$<br>(поле<br>допуска<br>H7) | $D_1$<br>(поле<br>допуска<br>h11) | $D_2$ | $L$ | $l$ | Масса, кг,<br>не более |     |    |    |      |
|-----------------------|---------------------------|--------------------------------|-----------------------------------|-------|-----|-----|------------------------|-----|----|----|------|
| 1030-8025/002         | 56                        | 66                             | 79,5                              | 85    | 63  | 40  | 1,51                   |     |    |    |      |
| 1030-8033/002         |                           |                                |                                   |       |     | 50  | 0,83                   |     |    |    |      |
| 1030-6823/002         |                           |                                |                                   |       | 125 | 71  | 1,81                   |     |    |    |      |
| 1030-6843/002         |                           |                                |                                   |       | 140 |     | 2,08                   |     |    |    |      |
| 1030-6833/002         |                           |                                |                                   |       | 125 | 80  | 1,76                   |     |    |    |      |
| 1030-6853/002         |                           |                                |                                   |       | 140 |     | 2,03                   |     |    |    |      |
| 1030-6883/002         |                           |                                |                                   |       | 160 |     | 2,38                   |     |    |    |      |
| 1030-6873/002         |                           |                                |                                   |       | 140 | 90  | 1,97                   |     |    |    |      |
| 1030-6893/002         |                           |                                |                                   |       | 160 |     | 2,32                   |     |    |    |      |
| 1030-8149/002         |                           |                                |                                   |       | 63  | 73  | 94,5                   | 100 | 63 | 40 | 1,55 |
| 1030-8157/002         |                           |                                |                                   |       |     |     |                        |     |    | 50 | 1,48 |
| 1030-6903/002         | 125                       | 71                             | 3,13                              |       |     |     |                        |     |    |    |      |
| 1030-6923/002         | 140                       |                                | 3,56                              |       |     |     |                        |     |    |    |      |
| 1030-6913/002         | 125                       | 80                             | 3,07                              |       |     |     |                        |     |    |    |      |
| 1030-6933/002         | 140                       |                                | 3,50                              |       |     |     |                        |     |    |    |      |
| 1030-6963/002         | 160                       |                                | 4,08                              |       |     |     |                        |     |    |    |      |
| 1030-6953/002         | 140                       | 90                             | 3,43                              |       |     |     |                        |     |    |    |      |
| 1030-6973/002         | 160                       |                                | 4,01                              |       |     |     |                        |     |    |    |      |

Пример условного обозначения штулки размерами  $D=14$  мм,  $L=25$  мм,  $l=12$  мм:

*Штулка 1030-7001/002 ГОСТ 14676—83*

13.1. Материал — сталь марки ШХ15 по ГОСТ 801—78.

13.2. Твердость — HRC, 61...65. После термической обработки с поверхности А удалить окисную пленку.

13.3. На поверхности А должны быть две винтовые канавки (с правым и левым направлениями витков) глубиной 0,3—0,4 мм с шагом 2,5—3,5 мм. Угол профиля канавки  $60^\circ \pm 90^\circ$ .

13.4. Допуск цилиндричности поверхности диаметра  $d$  — по 5-й степени точности ГОСТ 24643—81.

13.5. Допуск радиального биения поверхности отверстия  $d$  относительно поверхности А — по 9-й степени точности ГОСТ 24643—81.

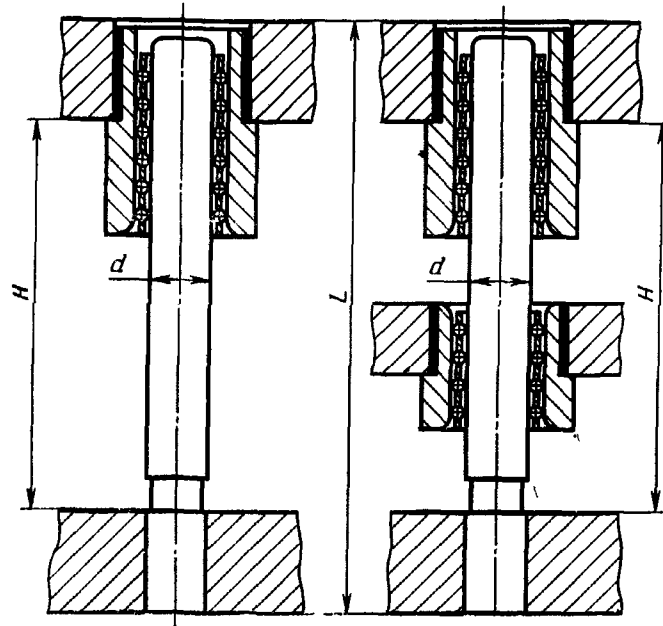
Предельные величины раскрытия  $H$  шариковых направляющих узлов

Величина раскрытия  $H$  шарикового направляющего узла 2-го исполнения равна величине раскрытия соответствующего шарикового направляющего узла 1-го исполнения. Например, в направляющий узел исполнения 2 1030-7001 входит направляющий узел исполнения 1 1030-6201. Поэтому в соответствии с таблицей величина раскрытия узла 1030-7001 составляет  $H_{\text{наим.}} = 60$  мм,  $H_{\text{наиб.}} = 95$  мм.

Предельные величины раскрытия шариковых направляющих узлов должны соответствовать указанным в таблице.

мм

| Обозначение<br>направляюще-<br>го узла<br>исполнения 1 | d   | L   | H     |           | Обозначение<br>направляюще-<br>го узла<br>исполнения 1 | d   | L   | H    |      |
|--|-----|-----|-------|-----------|--|-----|-----|------|------|
|  |     |     | Наим. | Наиб.     |  |     |     | Наим | Наиб |
| 1030-6201  | 14  | 110 | 60    | 95        | 1030-6245  | 22  | 150 | 85   | 115  |
| 1030-6202  |     | 120 | 70    | 105       | 1030-6246  |     | 160 | 95   | 125  |
| 1030-6203  |     | 130 | 80    | 115       | 1030-6247  |     | 140 | 75   | 120  |
| 1030-6204  | 16  | 110 | 60    | 95        | 1030-6248  |     | 150 | 85   | 130  |
| 1030-6205  |     | 120 | 70    | 105       | 1030-6249  |     | 160 | 95   | 140  |
| 1030-6206  |     | 130 | 80    | 115       | 1030-6251  |     | 170 | 100  | 135  |
| 1030-6207  | 18  | 70  | 105   | 1030-6252 | 180  |     | 110 | 145  |      |
| 1030-6208  |     | 140 | 80    | 115       | 1030-6253  |     | 170 | 95   | 125  |
| 1030-6209  |     | 150 | 90    | 125       | 1030-6254  |     | 180 | 105  | 135  |
| 1030-6211  |     | 160 | 100   | 135       | 1030-6255  |     | 140 | 70   | 120  |
| 1030-6212  |     | 170 | 110   | 145       | 1030-6256  |     | 150 | 85   | 130  |
| 1030-6213  |     | 130 | 65    | 100       | 1030-6257  |     | 160 | 95   | 140  |
| 1030-6214  |     | 140 | 75    | 110       | 1030-6258  |     | 170 | 100  | 150  |
| 1030-6215  |     | 150 | 85    | 120       | 1030-6259  |     | 180 | 110  | 160  |
| 1030-6216  |     | 160 | 95    | 130       | 1030-6261  |     | 170 | 95   | 140  |
| 1030-6217  |     | 170 | 105   | 140       | 1030-6262  |     | 180 | 105  | 150  |
| 1030-6218  |     | 130 | 70    | 115       | 1030-6263  |     | 170 | 95   | 155  |
| 1030-6219  |     | 140 | 80    | 125       | 1030-6264  |     | 180 | 105  | 165  |
| 1030-6221  |     | 150 | 90    | 135       | 1030-6265  |     | 140 | 75   | 110  |
| 1030-6222  |     | 160 | 100   | 145       | 1030-6266  |     | 150 | 85   | 120  |
| 1030-6223  |     | 170 | 110   | 155       | 1030-6267  |     | 160 | 95   | 130  |
| 1030-6224  | 20  | 130 | 70    | 105       | 1030-6268  |     | 140 | 75   | 105  |
| 1030-6225  |     | 140 | 80    | 115       | 1030-6269  |     | 150 | 85   | 115  |
| 1030-6226  |     | 150 | 90    | 125       | 1030-6271  |     | 160 | 95   | 125  |
| 1030-6227  |     | 160 | 100   | 135       | 1030-6272  |     | 140 | 75   | 120  |
| 1030-6228  |     | 170 | 110   | 145       | 1030-6273  |     | 150 | 85   | 130  |
| 1030-6229  |     | 130 | 65    | 100       | 1030-6274  |     | 160 | 95   | 140  |
| 1030-6231  |     | 140 | 75    | 110       | 1030-6275  |     | 170 | 100  | 135  |
| 1030-6232  |     | 150 | 85    | 120       | 1030-6276  |     | 180 | 110  | 145  |
| 1030-6233  |     | 160 | 95    | 130       | 1030-6277  |     | 170 | 95   | 125  |
| 1030-6234  |     | 170 | 105   | 140       | 1030-6278  |     | 180 | 105  | 135  |
| 1030-6235  |     | 130 | 70    | 115       | 1030-6279  |     | 140 | 70   | 120  |
| 1030-6236  |     | 140 | 80    | 125       | 1030-6281  | 150 | 85  | 130  |      |
| 1030-6237  | 150 | 90  | 135   | 1030-6282 | 160  | 95  | 140 |      |      |
| 1030-6238  | 160 | 100 | 145   | 1030-6283 | 170  | 100 | 150 |      |      |
| 1030-6239  | 170 | 110 | 155   | 1030-6284 | 180  | 110 | 160 |      |      |
| 1030-6241  | 22  | 140 | 75    | 110       | 1030-6285  | 170 | 95  | 140  |      |
| 1030-6242  |     | 150 | 85    | 120       | 1030-6286  | 180 | 105 | 150  |      |
| 1030-6243  |     | 160 | 95    | 130       | 1030-6287  | 170 | 95  | 155  |      |
| 1030-6244  |     | 140 | 75    | 105       | 1030-6288  | 180 | 105 | 165  |      |

мм

| Обозначение направляющего узла исполнения 1 | d   | L   | H     |           | Обозначение направляющего узла исполнения 1 | d   | L   | H     |       |
|---|-----|-----|-------|-----------|---|-----|-----|-------|-------|
|   |     |     | Наим. | Наиб.     |   |     |     | Наим. | Наиб. |
| 1030-6289                                   | 28  | 170 | 100   | 145       | 1030-6333                                   | 28  | 190 | 110   | 175   |
| 1030-6291                                   |     | 180 | 110   | 155       | 1030-6334                                   |     | 200 | 120   | 185   |
| 1030-6292                                   |     | 190 | 120   | 165       | 1030-6335                                   |     | 210 | 130   | 195   |
| 1030-6293                                   |     | 200 | 130   | 175       | 1030-6336                                   |     | 220 | 140   | 205   |
| 1030-6294                                   |     | 210 | 140   | 185       | 1030-6337                                   |     | 240 | 160   | 225   |
| 1030-6295                                   |     | 220 | 150   | 195       | 1030-6338                                   |     | 190 | 105   | 170   |
| 1030-6296                                   |     | 240 | 170   | 215       | 1030-6339                                   |     | 200 | 115   | 180   |
| 1030-6297                                   |     | 170 | 95    | 140       | 1030-6341                                   |     | 210 | 125   | 190   |
| 1030-6298                                   |     | 180 | 105   | 150       | 1030-6342                                   |     | 220 | 135   | 200   |
| 1030-6299                                   |     | 190 | 115   | 160       | 1030-6343                                   |     | 240 | 155   | 220   |
| 1030-6301                                   |     | 200 | 125   | 170       | 1030-6344                                   |     | 180 | 90    | 135   |
| 1030-6302                                   |     | 210 | 135   | 180       | 1030-6345                                   |     | 190 | 95    | 145   |
| 1030-6303                                   |     | 220 | 145   | 190       | 1030-6346                                   |     | 200 | 110   | 155   |
| 1030-6304                                   |     | 240 | 165   | 210       | 1030-6347                                   |     | 210 | 115   | 165   |
| 1030-6305                                   |     | 170 | 100   | 165       | 1030-6348                                   |     | 220 | 130   | 175   |
| 1030-6306                                   |     | 180 | 110   | 175       | 1030-6349                                   |     | 240 | 150   | 195   |
| 1030-6307                                   |     | 190 | 120   | 185       | 1030-6351                                   |     | 260 | 170   | 215   |
| 1030-6308                                   |     | 200 | 130   | 195       | 1030-6352                                   |     | 180 | 85    | 130   |
| 1030-6309                                   |     | 210 | 140   | 205       | 1030-6353                                   |     | 190 | 95    | 140   |
| 1030-6311                                   |     | 220 | 150   | 215       | 1030-6354                                   |     | 200 | 105   | 150   |
| 1030-6312                                   |     | 240 | 170   | 235       | 1030-6355                                   |     | 210 | 115   | 160   |
| 1030-6313                                   |     | 190 | 115   | 180       | 1030-6356                                   |     | 220 | 125   | 170   |
| 1030-6314                                   |     | 200 | 125   | 190       | 1030-6357                                   |     | 240 | 145   | 190   |
| 1030-6315                                   |     | 210 | 135   | 200       | 1030-6358                                   |     | 260 | 165   | 210   |
| 1030-6316                                   |     | 220 | 145   | 210       | 1030-6359                                   |     | 180 | 90    | 155   |
| 1030-6317                                   |     | 240 | 165   | 230       | 1030-6361                                   |     | 190 | 95    | 165   |
| 1030-6318                                   |     | 190 | 110   | 155       | 1030-6362                                   |     | 200 | 110   | 175   |
| 1030-6319                                   |     | 200 | 120   | 165       | 1030-6363                                   |     | 210 | 115   | 185   |
| 1030-6321                                   |     | 210 | 130   | 175       | 1030-6364                                   |     | 220 | 130   | 195   |
| 1030-6322                                   |     | 220 | 140   | 185       | 1030-6365                                   |     | 240 | 150   | 215   |
| 1030-6323                                   |     | 240 | 160   | 205       | 1030-6366                                   |     | 260 | 170   | 235   |
| 1030-6324                                   |     | 190 | 105   | 150       | 1030-6367                                   |     | 180 | 85    | 150   |
| 1030-6325                                   | 200 | 115 | 160   | 1030-6368 | 190   | 95  | 160 |       |       |
| 1030-6326                                   | 210 | 125 | 170   | 1030-6369 | 200   | 105 | 170 |       |       |
| 1030-6327                                   | 220 | 135 | 180   | 1030-6371 | 210   | 115 | 180 |       |       |
| 1030-6328                                   | 240 | 155 | 200   | 1030-6372 | 220   | 125 | 190 |       |       |
| 1030-6329                                   | 160 | 80  | 145   | 1030-6373 | 240   | 145 | 210 |       |       |
| 1030-6331                                   | 170 | 90  | 155   | 1030-6374 | 260   | 165 | 230 |       |       |
| 1030-6332                                   | 180 | 100 | 165   | 1030-6375 | 32  | 170 | 100 | 145   |       |

мм

| Обозначение направляющего узла исполнения 1 | d   | L   | H     |           | Обозначение направляющего узла исполнения 1 | d   | L   | H     |       |
|---|-----|-----|-------|-----------|---|-----|-----|-------|-------|
|   |     |     | Наим. | Наиб.     |   |     |     | Наим. | Наиб. |
| 1030-6376                                   | 32  | 180 | 110   | 155       | 1030-6419                                   | 32  | 200 | 120   | 185   |
| 1030-6377                                   |     | 190 | 120   | 165       | 1030-6421                                   |     | 210 | 130   | 195   |
| 1030-6378                                   |     | 200 | 130   | 175       | 1030-6422                                   |     | 220 | 140   | 205   |
| 1030-6379                                   |     | 210 | 140   | 185       | 1030-6423                                   |     | 240 | 160   | 225   |
| 1030-6381                                   |     | 220 | 150   | 195       | 1030-6424                                   |     | 190 | 105   | 170   |
| 1030-6382                                   |     | 240 | 170   | 215       | 1030-6425                                   |     | 200 | 115   | 180   |
| 1030-6383                                   |     | 170 | 95    | 140       | 1030-6426                                   |     | 210 | 125   | 190   |
| 1030-6384                                   |     | 180 | 105   | 150       | 1030-6427                                   |     | 220 | 135   | 200   |
| 1030-6385                                   |     | 190 | 115   | 160       | 1030-6428                                   |     | 240 | 155   | 220   |
| 1030-6386                                   |     | 200 | 125   | 170       | 1030-6429                                   |     | 180 | 90    | 135   |
| 1030-6387                                   |     | 210 | 135   | 180       | 1030-6431                                   |     | 190 | 95    | 145   |
| 1030-6388                                   |     | 220 | 145   | 190       | 1030-6432                                   |     | 200 | 110   | 155   |
| 1030-6389                                   |     | 240 | 165   | 210       | 1030-6433                                   |     | 210 | 115   | 165   |
| 1030-6391                                   |     | 170 | 100   | 165       | 1030-6434                                   |     | 220 | 130   | 175   |
| 1030-6392                                   |     | 180 | 110   | 175       | 1030-6435                                   |     | 240 | 150   | 195   |
| 1030-6393                                   |     | 190 | 120   | 185       | 1030-6436                                   |     | 260 | 170   | 215   |
| 1030-6394                                   |     | 200 | 130   | 195       | 1030-6437                                   |     | 180 | 85    | 130   |
| 1030-6395                                   |     | 210 | 140   | 205       | 1030-6438                                   |     | 190 | 95    | 140   |
| 1030-6396                                   |     | 220 | 150   | 215       | 1030-6439                                   |     | 200 | 105   | 150   |
| 1030-6397                                   |     | 240 | 170   | 235       | 1030-6441                                   |     | 210 | 115   | 160   |
| 1030-6398                                   |     | 190 | 115   | 180       | 1030-6442                                   |     | 220 | 125   | 170   |
| 1030-6399                                   |     | 200 | 125   | 190       | 1030-6443                                   |     | 240 | 145   | 190   |
| 1030-6401                                   |     | 210 | 135   | 200       | 1030-6444                                   |     | 260 | 165   | 210   |
| 1030-6402                                   |     | 220 | 145   | 210       | 1030-6445                                   |     | 180 | 90    | 155   |
| 1030-6403                                   |     | 240 | 165   | 230       | 1030-6446                                   |     | 190 | 95    | 165   |
| 1030-6404                                   |     | 190 | 110   | 155       | 1030-6447                                   |     | 200 | 110   | 175   |
| 1030-6405                                   |     | 200 | 120   | 165       | 1030-6448                                   |     | 210 | 115   | 185   |
| 1030-6406                                   |     | 210 | 130   | 175       | 1030-6449                                   |     | 220 | 130   | 195   |
| 1030-6407                                   |     | 220 | 140   | 185       | 1030-6451                                   |     | 240 | 150   | 215   |
| 1030-6408                                   |     | 240 | 160   | 205       | 1030-6452                                   |     | 260 | 170   | 235   |
| 1030-6409                                   |     | 190 | 105   | 150       | 1030-6453                                   |     | 180 | 85    | 150   |
| 1030-6411                                   |     | 200 | 115   | 160       | 1030-6454                                   |     | 190 | 95    | 160   |
| 1030-6412                                   | 210 | 125 | 170   | 1030-6455 | 200   | 105 | 170 |       |       |
| 1030-6413                                   | 220 | 135 | 180   | 1030-6456 | 210   | 115 | 180 |       |       |
| 1030-6414                                   | 240 | 155 | 200   | 1030-6457 | 220   | 125 | 190 |       |       |
| 1030-6415                                   | 160 | 80  | 145   | 1030-6458 | 240   | 145 | 210 |       |       |
| 1030-6416                                   | 170 | 90  | 155   | 1030-6459 | 260   | 165 | 230 |       |       |
| 1030-6417                                   | 180 | 100 | 165   | 1030-6461 | 190   | 90  | 130 |       |       |
| 1030-6418                                   | 190 | 110 | 175   | 1030-6462 | 36  | 200 | 100 | 140   |       |

мм

| Обозначение направляющего узла исполнения 1 | d   | L   | H     |           | Обозначение направляющего узла исполнения 1 | d   | L   | H     |       |
|---|-----|-----|-------|-----------|---|-----|-----|-------|-------|
|   |     |     | Наим. | Наиб.     |   |     |     | Наиб. | Наим. |
| 1030-6463                                   | 36  | 210 | 110   | 150       | 1030-6506                                   | 36  | 280 | 180   | 265   |
| 1030-6464                                   |     | 220 | 120   | 160       | 1030-6507                                   |     | 190 | 85    | 165   |
| 1030-6465                                   |     | 240 | 140   | 180       | 1030-6508                                   |     | 200 | 95    | 175   |
| 1030-6466                                   |     | 260 | 160   | 200       | 1030-6509                                   |     | 210 | 105   | 185   |
| 1030-6467                                   |     | 280 | 180   | 220       | 1030-6511                                   |     | 220 | 115   | 195   |
| 1030-6468                                   |     | 190 | 90    | 150       | 1030-6512                                   |     | 240 | 135   | 215   |
| 1030-6469                                   |     | 200 | 100   | 160       | 1030-6513                                   |     | 260 | 155   | 235   |
| 1030-6471                                   |     | 210 | 110   | 170       | 1030-6514                                   |     | 280 | 175   | 255   |
| 1030-6472                                   |     | 220 | 120   | 180       | 1030-6515                                   |     | 190 | 90    | 130   |
| 1030-6473                                   |     | 240 | 140   | 200       | 1030-6516                                   |     | 200 | 100   | 140   |
| 1030-6474                                   |     | 260 | 160   | 220       | 1030-6517                                   |     | 210 | 110   | 150   |
| 1030-6475                                   |     | 280 | 180   | 240       | 1030-6518                                   |     | 220 | 120   | 160   |
| 1030-6476                                   |     | 190 | 85    | 140       | 1030-6519                                   | 240 | 140 | 180   |       |
| 1030-6477                                   |     | 200 | 95    | 150       | 1030-6521                                   | 260 | 160 | 200   |       |
| 1030-6478                                   |     | 210 | 105   | 160       | 1030-6522                                   | 280 | 180 | 220   |       |
| 1030-6479                                   |     | 220 | 115   | 170       | 1030-6523                                   | 190 | 90  | 150   |       |
| 1030-6481                                   |     | 240 | 135   | 190       | 1030-6524                                   | 200 | 100 | 160   |       |
| 1030-6482                                   |     | 260 | 155   | 210       | 1030-6525                                   | 210 | 110 | 170   |       |
| 1030-6483                                   |     | 280 | 175   | 230       | 1030-6526                                   | 220 | 120 | 180   |       |
| 1030-6484                                   |     | 190 | 90    | 160       | 1030-6527                                   | 240 | 140 | 200   |       |
| 1030-6485                                   |     | 200 | 100   | 170       | 1030-6528                                   | 260 | 160 | 220   |       |
| 1030-6486                                   |     | 210 | 110   | 180       | 1030-6529                                   | 280 | 180 | 240   |       |
| 1030-6487                                   |     | 220 | 120   | 190       | 1030-6531                                   | 190 | 85  | 140   |       |
| 1030-6488                                   |     | 240 | 140   | 210       | 1030-6532                                   | 200 | 95  | 150   |       |
| 1030-6489                                   |     | 260 | 160   | 230       | 1030-6533                                   | 210 | 105 | 160   |       |
| 1030-6491                                   |     | 280 | 180   | 250       | 1030-6534                                   | 220 | 115 | 170   |       |
| 1030-6492                                   |     | 190 | 85    | 150       | 1030-6535                                   | 240 | 135 | 190   |       |
| 1030-6493                                   |     | 200 | 95    | 160       | 1030-6536                                   | 260 | 155 | 210   |       |
| 1030-6494                                   |     | 210 | 105   | 170       | 1030-6537                                   | 280 | 175 | 230   |       |
| 1030-6495                                   |     | 220 | 115   | 180       | 1030-6538                                   | 190 | 90  | 160   |       |
| 1030-6496                                   |     | 240 | 135   | 200       | 1030-6539                                   | 200 | 100 | 170   |       |
| 1030-6497                                   |     | 260 | 155   | 220       | 1030-6541                                   | 210 | 110 | 180   |       |
| 1030-6498                                   |     | 280 | 175   | 240       | 1030-6542                                   | 220 | 120 | 190   |       |
| 1030-6499                                   |     | 190 | 100   | 175       | 1030-6543                                   | 240 | 140 | 210   |       |
| 1030-6501                                   |     | 200 | 185   | 185       | 1030-6544                                   | 260 | 160 | 230   |       |
| 1030-6502                                   |     | 210 | 110   | 195       | 1030-6545                                   | 280 | 180 | 250   |       |
| 1030-6503                                   | 220 | 120 | 205   | 1030-6546 | 190   | 85  | 150 |       |       |
| 1030-6504                                   | 240 | 140 | 225   | 1030-6547 | 200   | 95  | 160 |       |       |
| 1030-6505                                   | 260 | 160 | 245   | 1030-6548 | 210   | 105 | 170 |       |       |



мм

| Обозначение направляющего узла исполнения 1 | d   | L    | H     |           | Обозначение направляющего узла исполнения 1 | d    | L    | H     |       |
|---|-----|------|-------|-----------|---|------|------|-------|-------|
|   |     |      | Наим. | Наиб.     |   |      |      | Наим. | Наиб. |
| 1030-6549                                   | 40  | 220  | 115   | 180'      | 1030-6593                                   | 45   | 260  | 145'  | 205   |
| 1030-6551                                   |     | 240  | 135   | 200       | 1030-6594                                   |      | 280  | 165   | 225   |
| 1030-6552                                   |     | 260  | 155   | 220       | 1030-6595                                   |      | 300  | 185'  | 245   |
| 1030-6553                                   |     | 280  | 175   | 240       | 1030-6596                                   |      | 210  | 95    | 145   |
| 1030-6554                                   |     | 190  | 100   | 175       | 1030-6597                                   |      | 220  | 105   | 155   |
| 1030-6555                                   |     | 200  | 100   | 185       | 1030-6598                                   |      | 240  | 125'  | 175'  |
| 1030-6556                                   |     | 210  | 110   | 195       | 1030-6599                                   |      | 260  | 145'  | 195'  |
| 1030-6557                                   |     | 220  | 120   | 205       | 1030-6601                                   |      | 280  | 165   | 215   |
| 1030-6558                                   |     | 240  | 140   | 225'      | 1030-6602                                   |      | 300  | 185   | 235   |
| 1030-6559                                   |     | 260  | 160   | 245       | 1030-6603                                   |      | 210  | 100'  | 170   |
| 1030-6561                                   |     | 280  | 180   | 265       | 1030-6604                                   |      | 220  | 110'  | 180   |
| 1030-6562                                   |     | 190  | 85    | 165'      | 1030-6605                                   |      | 240  | 130'  | 200'  |
| 1030-6563                                   |     | 200  | 95    | 175       | 1030-6606                                   |      | 260  | 150'  | 220'  |
| 1030-6564                                   |     | 210  | 105'  | 185       | 1030-6607                                   |      | 280  | 170'  | 240'  |
| 1030-6565                                   |     | 220  | 115   | 195'      | 1030-6608                                   |      | 300  | 190   | 260   |
| 1030-6566                                   |     | 240  | 135'  | 215       | 1030-6609                                   |      | 210  | 95    | 165   |
| 1030-6567                                   |     | 260  | 155'  | 235       | 1030-6611                                   |      | 220  | 105'  | 175   |
| 1030-6568                                   |     | 280  | 175'  | 255'      | 1030-6612                                   |      | 240  | 125'  | 195   |
| 1030-6569                                   |     | 210  | 100'  | 140'      | 1030-6613                                   |      | 260  | 145'  | 215   |
| 1030-6571                                   |     | 220  | 110'  | 150'      | 1030-6614                                   |      | 280  | 165   | 235   |
| 1030-6572                                   | 240 | 130' | 170'  | 1030-6615 | 300   | 185  | 255  |       |       |
| 1030-6573                                   | 260 | 150' | 190'  | 1030-6616 | 210   | 95   | 155  |       |       |
| 1030-6574                                   | 280 | 170' | 210   | 1030-6617 | 220   | 105  | 165' |       |       |
| 1030-6575                                   | 300 | 190' | 230'  | 1030-6618 | 240   | 125  | 185  |       |       |
| 1030-6576                                   | 210 | 95   | 135'  | 1030-6619 | 260   | 145  | 205  |       |       |
| 1030-6577                                   | 220 | 105  | 145   | 1030-6621 | 280   | 165  | 225  |       |       |
| 1030-6578                                   | 240 | 125' | 165'  | 1030-6622 | 300   | 185  | 245  |       |       |
| 1030-6579                                   | 260 | 145  | 185   | 1030-6623 | 210   | 100  | 185  |       |       |
| 1030-6581                                   | 280 | 165' | 205   | 1030-6624 | 220   | 110  | 195  |       |       |
| 1030-6582                                   | 300 | 185' | 225   | 1030-6625 | 240   | 130  | 215  |       |       |
| 1030-6583                                   | 210 | 100' | 160'  | 1030-6626 | 260   | 150' | 235  |       |       |
| 1030-6584                                   | 220 | 110' | 170   | 1030-6627 | 280   | 170  | 255  |       |       |
| 1030-6585                                   | 240 | 130  | 190   | 1030-6628 | 300   | 190  | 275  |       |       |
| 1030-6586                                   | 260 | 150  | 210   | 1030-6629 | 210   | 95   | 180' |       |       |
| 1030-6587                                   | 280 | 170  | 230   | 1030-6631 | 220   | 105  | 190  |       |       |
| 1030-6588                                   | 300 | 190  | 250   | 1030-6632 | 240   | 125' | 210' |       |       |
| 1030-6589                                   | 210 | 95   | 155   | 1030-6633 | 260   | 145  | 230  |       |       |
| 1030-6591                                   | 220 | 105' | 165'  | 1030-6634 | 280   | 165  | 250  |       |       |
| 1030-6592                                   | 240 | 125  | 185   | 1030-6635 | 300   | 185  | 270  |       |       |

Продолжение

мм

| Обозначение направляющего узла исполнения 1 | d   | L   | H     |           | Обозначение направляющего узла исполнения 1 | d   | L   | H     |       |
|---|-----|-----|-------|-----------|---|-----|-----|-------|-------|
|   |     |     | Наим. | Наиб.     |   |     |     | Наим. | Наиб. |
| 1030-6636                                   | 45  | 210 | 95    | 170       | 1030-6679                                   | 45  | 280 | 160   | 245   |
| 1030-6637                                   |     | 220 | 105   | 180       | 1030-6681                                   |     | 300 | 180   | 265   |
| 1030-6638                                   |     | 240 | 125   | 200       | 1030-6682                                   |     | 320 | 200   | 285   |
| 1030-6639                                   |     | 260 | 145   | 220       | 1030-6683                                   |     | 220 | 95    | 185   |
| 1030-6641                                   |     | 280 | 165   | 240       | 1030-6684                                   |     | 240 | 115   | 205   |
| 1030-6642                                   |     | 300 | 185   | 260       | 1030-6685                                   |     | 260 | 135   | 225   |
| 1030-6643                                   |     | 220 | 100   | 160       | 1030-6686                                   |     | 280 | 155   | 245   |
| 1030-6644                                   |     | 240 | 120   | 180       | 1030-6687                                   |     | 300 | 175   | 265   |
| 1030-6645                                   |     | 260 | 140   | 200       | 1030-6688                                   |     | 320 | 190   | 285   |
| 1030-6646                                   |     | 280 | 160   | 220       | 1030-6689                                   |     | 220 | 90    | 175   |
| 1030-6647                                   |     | 300 | 180   | 240       | 1030-6691                                   |     | 240 | 105   | 195   |
| 1030-6648                                   |     | 320 | 200   | 260       | 1030-6692                                   |     | 260 | 125   | 215   |
| 1030-6649                                   |     | 220 | 95    | 155       | 1030-6693                                   |     | 280 | 145   | 235   |
| 1030-6651                                   |     | 240 | 115   | 175       | 1030-6694                                   |     | 300 | 165   | 255   |
| 1030-6652                                   |     | 260 | 135   | 195       | 1030-6695                                   |     | 320 | 185   | 275   |
| 1030-6653                                   |     | 280 | 155   | 215       | 1030-6696                                   |     | 210 | 100   | 140   |
| 1030-6654                                   |     | 300 | 175   | 235       | 1030-6697                                   | 220 | 110 | 150   |       |
| 1030-6655                                   |     | 320 | 195   | 255       | 1030-6698                                   | 240 | 130 | 170   |       |
| 1030-6656                                   |     | 220 | 100   | 175       | 1030-6699                                   | 260 | 150 | 190   |       |
| 1030-6657                                   |     | 240 | 120   | 195       | 1030-6701                                   | 280 | 170 | 210   |       |
| 1030-6658                                   |     | 260 | 140   | 215       | 1030-6702                                   | 300 | 190 | 230   |       |
| 1030-6659                                   |     | 280 | 160   | 235       | 1030-6703                                   | 210 | 95  | 135   |       |
| 1030-6661                                   |     | 300 | 180   | 255       | 1030-6704                                   | 220 | 105 | 145   |       |
| 1030-6662                                   |     | 320 | 200   | 275       | 1030-6705                                   | 240 | 125 | 165   |       |
| 1030-6663                                   |     | 220 | 95    | 170       | 1030-6706                                   | 260 | 145 | 185   |       |
| 1030-6664                                   |     | 240 | 115   | 190       | 1030-6707                                   | 280 | 165 | 205   |       |
| 1030-6665                                   |     | 260 | 135   | 210       | 1030-6708                                   | 300 | 185 | 225   |       |
| 1030-6666                                   |     | 280 | 155   | 230       | 1030-6709                                   | 210 | 100 | 160   |       |
| 1030-6667                                   |     | 300 | 175   | 250       | 1030-6711                                   | 220 | 110 | 170   |       |
| 1030-6668                                   |     | 320 | 195   | 270       | 1030-6712                                   | 240 | 130 | 190   |       |
| 1030-6669                                   |     | 220 | 90    | 160       | 1030-6713                                   | 260 | 150 | 210   |       |
| 1030-6671                                   |     | 240 | 105   | 180       | 1030-6714                                   | 280 | 170 | 230   |       |
| 1030-6672                                   | 260 | 125 | 200   | 1030-6715 | 300   | 190 | 250 |       |       |
| 1030-6673                                   | 280 | 145 | 220   | 1030-6716 | 210   | 95  | 155 |       |       |
| 1030-6674                                   | 300 | 165 | 240   | 1030-6717 | 220   | 105 | 165 |       |       |
| 1030-6675                                   | 320 | 185 | 260   | 1030-6718 | 240   | 125 | 185 |       |       |
| 1030-6676                                   | 220 | 100 | 185   | 1030-6719 | 260   | 145 | 205 |       |       |
| 1030-6677                                   | 240 | 120 | 205   | 1030-6721 | 280   | 165 | 225 |       |       |
| 1030-6678                                   | 260 | 140 | 225   | 1030-6722 | 300   | 185 | 245 |       |       |

мм

| Обозначение направляющего узла исполнения 1 | d  | L   | H     |       | Обозначение направляющего узла исполнения 1 | d  | L   | H     |       |
|---|----|-----|-------|-------|---|----|-----|-------|-------|
|   |    |     | Наим. | Наиб. |   |    |     | Наим. | Наиб. |
| 1030-6723                                   | 50 | 210 | 95    | 145   | 1030-6766                                   | 50 | 260 | 145   | 220   |
| 1030-6724                                   |    | 220 | 105   | 155   | 1030-6767                                   |    | 280 | 165   | 240   |
| 1030-6725                                   |    | 240 | 125   | 175   | 1030-6768                                   |    | 300 | 185   | 260   |
| 1030-6726                                   |    | 260 | 145   | 195   | 1030-6769                                   |    | 220 | 100   | 160   |
| 1030-6727                                   |    | 280 | 165   | 215   | 1030-6771                                   |    | 240 | 120   | 180   |
| 1030-6728                                   |    | 300 | 185   | 235   | 1030-6772                                   |    | 260 | 140   | 200   |
| 1030-6729                                   |    | 210 | 100   | 170   | 1030-6773                                   |    | 280 | 160   | 220   |
| 1030-6731                                   |    | 220 | 110   | 180   | 1030-6774                                   |    | 300 | 180   | 240   |
| 1030-6732                                   |    | 240 | 130   | 200   | 1030-6775                                   |    | 320 | 200   | 260   |
| 1030-6733                                   |    | 260 | 150   | 220   | 1030-6776                                   |    | 220 | 95    | 155   |
| 1030-6734                                   |    | 280 | 170   | 240   | 1030-6777                                   |    | 240 | 115   | 175   |
| 1030-6735                                   |    | 300 | 190   | 260   | 1030-6778                                   |    | 260 | 135   | 195   |
| 1030-6736                                   |    | 210 | 95    | 165   | 1030-6779                                   |    | 280 | 155   | 215   |
| 1030-6737                                   |    | 220 | 105   | 175   | 1030-6781                                   |    | 300 | 175   | 235   |
| 1030-6738                                   |    | 240 | 125   | 195   | 1030-6782                                   |    | 320 | 195   | 255   |
| 1030-6739                                   |    | 260 | 145   | 215   | 1030-6783                                   |    | 220 | 100   | 175   |
| 1030-6741                                   |    | 280 | 165   | 235   | 1030-6784                                   |    | 240 | 120   | 195   |
| 1030-6742                                   |    | 300 | 185   | 255   | 1030-6785                                   |    | 260 | 140   | 215   |
| 1030-6743                                   |    | 210 | 95    | 155   | 1030-6786                                   |    | 280 | 160   | 235   |
| 1030-6744                                   |    | 220 | 105   | 165   | 1030-6787                                   |    | 300 | 180   | 255   |
| 1030-6745                                   |    | 240 | 125   | 185   | 1030-6788                                   |    | 320 | 200   | 275   |
| 1030-6746                                   |    | 260 | 145   | 205   | 1030-6789                                   |    | 220 | 95    | 170   |
| 1030-6747                                   |    | 280 | 165   | 225   | 1030-6791                                   |    | 240 | 115   | 190   |
| 1030-6748                                   |    | 300 | 185   | 245   | 1030-6792                                   |    | 260 | 135   | 210   |
| 1030-6749                                   |    | 210 | 100   | 185   | 1030-6793                                   |    | 280 | 155   | 230   |
| 1030-6751                                   |    | 220 | 110   | 195   | 1030-6794                                   |    | 300 | 175   | 250   |
| 1030-6752                                   |    | 240 | 130   | 215   | 1030-6795                                   |    | 320 | 195   | 270   |
| 1030-6753                                   |    | 260 | 150   | 235   | 1030-6796                                   |    | 220 | 90    | 160   |
| 1030-6754                                   |    | 280 | 180   | 255   | 1030-6797                                   |    | 240 | 105   | 180   |
| 1030-6755                                   |    | 300 | 190   | 275   | 1030-6798                                   |    | 260 | 125   | 200   |
| 1030-6756                                   |    | 210 | 95    | 180   | 1030-6799                                   |    | 280 | 145   | 220   |
| 1030-6757                                   |    | 220 | 105   | 190   | 1030-6801                                   |    | 300 | 165   | 240   |
| 1030-6758                                   |    | 240 | 125   | 210   | 1030-6802                                   |    | 320 | 185   | 260   |
| 1030-6759                                   |    | 260 | 145   | 230   | 1030-6803                                   |    | 220 | 100   | 185   |
| 1030-6761                                   |    | 280 | 165   | 250   | 1030-6804                                   |    | 240 | 120   | 205   |
| 1030-6762                                   |    | 300 | 185   | 270   | 1030-6805                                   |    | 260 | 140   | 225   |
| 1030-6763                                   |    | 210 | 95    | 170   | 1030-6806                                   |    | 280 | 160   | 245   |
| 1030-6764                                   |    | 220 | 105   | 180   | 1030-6807                                   |    | 300 | 180   | 265   |
| 1030-6765                                   |    | 240 | 125   | 200   | 1030-6808                                   |    | 320 | 200   | 285   |

Продолжение

мм

| Обозначение<br>направляю-<br>щего узла<br>исполнения 1 | d   | L   | H    |           | Обозначение<br>направляю-<br>щего узла<br>исполнения 1 | d   | L   | H     |       |
|--|-----|-----|------|-----------|--|-----|-----|-------|-------|
|  |     |     | Наим | Наиб.     |  |     |     | Наим. | Наиб. |
| 1030-6809  | 50  | 220 | 95   | 185       | 1030-6853  | 56  | 260 | 110   | 195   |
| 1030-6811  |     | 240 | 115  | 205       | 1030-6854  |     | 280 | 130   | 215   |
| 1030-6812  |     | 260 | 135  | 225       | 1030-6855  |     | 300 | 150   | 235   |
| 1030-6813  |     | 280 | 155  | 245       | 1030-6856  |     | 320 | 170   | 255   |
| 1030-6814  |     | 300 | 175  | 265       | 1030-6857  |     | 340 | 190   | 275   |
| 1030-6815  |     | 320 | 190  | 285       | 1030-6858  |     | 360 | 210   | 295   |
| 1030-6816  |     | 220 | 90   | 175       | 1030-6859  |     | 380 | 230   | 315   |
| 1030-6817  |     | 240 | 105  | 195       | 1030-6861  |     | 400 | 250   | 335   |
| 1030-6818  |     | 260 | 125  | 215       | 1030-6862  |     | 420 | 270   | 355   |
| 1030-6819  |     | 280 | 145  | 235       | 1030-6863  |     | 280 | 120   | 200   |
| 1030-6821  |     | 300 | 165  | 255       | 1030-6864  |     | 300 | 140   | 220   |
| 1030-6822  |     | 320 | 185  | 275       | 1030-6865  |     | 320 | 160   | 240   |
| 1030-6823  |     | 260 | 115  | 185       | 1030-6866  |     | 340 | 180   | 260   |
| 1030-6824  |     | 280 | 135  | 205       | 1030-6867  |     | 360 | 200   | 280   |
| 1030-6825  |     | 300 | 155  | 225       | 1030-6868  |     | 380 | 220   | 300   |
| 1030-6826  |     | 320 | 175  | 245       | 1030-6869  |     | 400 | 240   | 320   |
| 1030-6827  |     | 340 | 195  | 265       | 1030-6871  |     | 420 | 260   | 340   |
| 1030-6828  |     | 360 | 215  | 285       | 1030-6872  |     | 450 | 290   | 370   |
| 1030-6829  |     | 380 | 235  | 305       | 1030-6873  |     | 280 | 110   | 190   |
| 1030-6831  |     | 400 | 255  | 325       | 1030-6874  |     | 300 | 130   | 210   |
| 1030-6832  | 420 | 275 | 345  | 1030-6875 | 320  | 150 | 230 |       |       |
| 1030-6833  | 56  | 260 | 110  | 180       | 1030-6876  | 340 | 170 | 250   |       |
| 1030-6834  |     | 280 | 130  | 200       | 1030-6877  | 360 | 190 | 270   |       |
| 1030-6835  |     | 300 | 150  | 220       | 1030-6878  | 380 | 210 | 290   |       |
| 1030-6836  |     | 320 | 170  | 240       | 1030-6879  | 400 | 230 | 310   |       |
| 1030-6837  |     | 340 | 190  | 260       | 1030-6881  | 420 | 250 | 330   |       |
| 1030-6838  |     | 360 | 210  | 280       | 1030-6882  | 450 | 280 | 360   |       |
| 1030-6839  |     | 380 | 230  | 300       | 1030-6883  | 280 | 120 | 220   |       |
| 1030-6841  |     | 400 | 250  | 320       | 1030-6884  | 300 | 140 | 240   |       |
| 1030-6842  |     | 420 | 270  | 340       | 1030-6885  | 320 | 160 | 260   |       |
| 1030-6843  |     | 260 | 115  | 200       | 1030-6886  | 340 | 180 | 280   |       |
| 1030-6844  |     | 280 | 135  | 220       | 1030-6887  | 360 | 200 | 300   |       |
| 1030-6845  |     | 300 | 155  | 240       | 1030-6888  | 380 | 220 | 320   |       |
| 1030-6846  |     | 320 | 175  | 260       | 1030-6889  | 400 | 240 | 340   |       |
| 1030-6847  |     | 340 | 195  | 280       | 1030-6891  | 420 | 260 | 360   |       |
| 1030-6848  |     | 360 | 215  | 300       | 1030-6892  | 450 | 290 | 390   |       |
| 1030-6849  |     | 380 | 235  | 320       | 1030-6893  | 280 | 110 | 210   |       |
| 1030-6851  |     | 400 | 255  | 340       | 1030-6894  | 300 | 130 | 230   |       |
| 1030-6852  |     | 420 | 275  | 360       | 1030-6895  | 320 | 150 | 250   |       |

мм

| Обозначение направляющего узла исполнения 1 | d   | L   | H    |           | Обозначение направляющего узла исполнения 1 | d   | L   | H     |       |
|---|-----|-----|------|-----------|---|-----|-----|-------|-------|
|   |     |     | Наим | Наиб      |   |     |     | Наим. | Наиб. |
| 1030-6896                                   | 56  | 340 | 170  | 270       | 1030-6939                                   | 63  | 380 | 230   | 315   |
| 1030-6897                                   |     | 360 | 190  | 290       | 1030-6941                                   |     | 400 | 250   | 335   |
| 1030-6898                                   |     | 380 | 210  | 310       | 1030-6942                                   |     | 420 | 270   | 355   |
| 1030-6899                                   |     | 400 | 230  | 330       | 1030-6943                                   |     | 280 | 120   | 200   |
| 1030-6901                                   |     | 420 | 250  | 350       | 1030-6944                                   |     | 300 | 140   | 220   |
| 1030-6902                                   |     | 450 | 280  | 380       | 1030-6945                                   |     | 320 | 160   | 240   |
| 1030-6903                                   |     | 260 | 115  | 185       | 1030-6946                                   |     | 340 | 180   | 260   |
| 1030-6904                                   |     | 280 | 135  | 205       | 1030-6947                                   |     | 360 | 200   | 280   |
| 1030-6905                                   |     | 300 | 155  | 225       | 1030-6948                                   |     | 380 | 220   | 300   |
| 1030-6906                                   |     | 320 | 175  | 245       | 1030-6949                                   |     | 400 | 240   | 320   |
| 1030-6907                                   |     | 340 | 195  | 265       | 1030-6951                                   |     | 420 | 260   | 340   |
| 1030-6908                                   |     | 360 | 215  | 285       | 1030-6952                                   |     | 450 | 290   | 370   |
| 1030-6909                                   |     | 380 | 235  | 305       | 1030-6953                                   |     | 280 | 110   | 190   |
| 1030-6911                                   |     | 400 | 255  | 325       | 1030-6954                                   |     | 300 | 130   | 210   |
| 1030-6912                                   | 420 | 275 | 345  | 1030-6955 | 320   | 150 | 230 |       |       |
| 1030-6913                                   | 260 | 110 | 180  | 1030-6956 | 340   | 170 | 250 |       |       |
| 1030-6914                                   | 280 | 130 | 200  | 1030-6957 | 360   | 190 | 270 |       |       |
| 1030-6915                                   | 300 | 150 | 220  | 1030-6958 | 380   | 210 | 290 |       |       |
| 1030-6916                                   | 320 | 170 | 240  | 1030-6959 | 400   | 230 | 310 |       |       |
| 1030-6917                                   | 340 | 190 | 260  | 1030-6961 | 420   | 250 | 330 |       |       |
| 1030-6918                                   | 360 | 210 | 280  | 1030-6962 | 450   | 280 | 360 |       |       |
| 1030-6919                                   | 380 | 230 | 300  | 1030-6963 | 280   | 120 | 220 |       |       |
| 1030-6921                                   | 400 | 250 | 320  | 1030-6964 | 300   | 140 | 240 |       |       |
| 1030-6922                                   | 420 | 270 | 340  | 1030-6965 | 320   | 160 | 260 |       |       |
| 1030-6923                                   | 260 | 115 | 200  | 1030-6966 | 340   | 180 | 280 |       |       |
| 1030-6924                                   | 280 | 135 | 220  | 1030-6967 | 360   | 200 | 300 |       |       |
| 1030-6925                                   | 300 | 155 | 240  | 1030-6968 | 380   | 220 | 320 |       |       |
| 1030-6926                                   | 320 | 175 | 260  | 1030-6969 | 400   | 240 | 340 |       |       |
| 1030-6927                                   | 340 | 195 | 280  | 1030-6971 | 420   | 260 | 360 |       |       |
| 1030-6928                                   | 360 | 215 | 300  | 1030-6972 | 450   | 290 | 390 |       |       |
| 1030-6929                                   | 380 | 235 | 320  | 1030-6973 | 280   | 110 | 210 |       |       |
| 1030-6931                                   | 400 | 255 | 340  | 1030-6974 | 300   | 130 | 230 |       |       |
| 1030-6932                                   | 420 | 275 | 360  | 1030-6975 | 320   | 150 | 250 |       |       |
| 1030-6933                                   | 260 | 110 | 195  | 1030-6976 | 340   | 170 | 270 |       |       |
| 1030-6934                                   | 280 | 130 | 215  | 1030-6977 | 360   | 190 | 290 |       |       |
| 1030-6935                                   | 300 | 150 | 235  | 1030-6978 | 380   | 210 | 310 |       |       |
| 1030-6936                                   | 320 | 170 | 255  | 1030-6979 | 400   | 230 | 330 |       |       |
| 1030-6937                                   | 340 | 190 | 275  | 1030-6981 | 420   | 250 | 350 |       |       |
| 1030-6938                                   | 360 | 210 | 295  | 1030-6982 | 450   | 280 | 380 |       |       |

## Варианты комплектования шариковых направляющих узлов и наибольший ход для узлов исполнения 2

1. Варианты комплектования шариковых направляющих узлов исполнения 1 приведены в табл. 1.  
2. Варианты комплектования шариковых направляющих узлов исполнения 2 и их наибольший ход приведены в табл. 2.

Таблица 1

мм

| Колонка                 |   |                                   | Втулка               |                      |
|-------------------------|---|-----------------------------------|----------------------|----------------------|
| <i>D</i>                | <i>L</i>                                    | <i>l</i>                          | <i>L<sub>1</sub></i> | <i>l<sub>1</sub></i> |
| 14; 16                  | 110; 120; 130                               | 32                                | 63                   | 25                   |
| 18; 20                  | 130; 140; 150; 160; 170                     | 40                                | 80                   | 28; 32               |
| 22; 25                  | 140; 150; 160                               |                                   | 63                   | 32; 36               |
|                         | 170; 180                                    | 80                                | 36                   |                      |
|                         |   | 63                                | 32                   |                      |
|                         | 28; 32                                      | 170; 180; 190; 200; 210; 220; 240 | 45                   | 80                   |
| 100                     |   |                                   |                      | 40                   |
| 190; 200; 210; 220; 240 |   | 80                                | 36; 40               |                      |
| 160; 170; 180           |   | 100                               | 36                   |                      |
| 190; 200; 210; 220; 240 |   | 50                                | 80                   | 40                   |
|                         |   |                                   | 100                  | 40; 45               |
| 36; 40                  | 180; 190; 200; 210; 220; 240; 260           | 56                                | 80                   | 45; 50               |
|                         |   |                                   | 100                  | 50                   |
|                         |   |                                   | 80                   |                      |
|                         |   |                                   | 100                  |                      |
| 45; 50                  | 210; 220; 240; 260; 280; 300                | 71                                | 100                  | 50; 56               |
|                         |   |                                   | 110                  |                      |
|                         |   |                                   | 125                  |                      |
|                         | 220; 240; 260; 280; 300; 320                | 80                                | 80                   | 56; 63               |
|                         |   |                                   | 100                  |                      |
|                         |   |                                   | 110                  |                      |
| 56; 63                  | 260; 280; 300; 320; 340; 360; 380; 400; 420 | 90                                | 125                  | 56; 63; 71           |
|                         |   |                                   | 140                  |                      |
|                         | 280; 300; 320; 340; 360; 380; 400; 420; 450 | 100                               | 125                  | 71; 80               |
|                         |   |                                   | 140                  |                      |
|                         |   |                                   | 160                  | 80; 90               |

мм

| Колонка  |                                   |          | Втулка                |                       | Втулка промежуточная  |                       | Наибольший ход шарикового узла исполнения 2 |        |    |
|----------|-----------------------------------|----------|-----------------------|-----------------------|-----------------------|-----------------------|---|--------|----|
| <i>D</i> | <i>L</i>                          | <i>l</i> | <i>L</i> <sub>1</sub> | <i>l</i> <sub>1</sub> | <i>L</i> <sub>2</sub> | <i>l</i> <sub>2</sub> |   |        |    |
| 14; 16   | 110; 120; 130                     | 32       | 63                    | 25                    | 25                    | 12                    | 26  |        |    |
| 18; 20   | 130; 140; 150; 160; 170           | 40       | 80                    | 28; 32                |                       | 12; 18                |   |        |    |
| 22; 25   | 150; 160                          |          | 63                    | 32; 36                |                       |                       |   |        |    |
|          | 150; 160;                         | 80       | 36                    |                       |                       |                       |   |        |    |
|          | 170; 180                          | 63       | 32; 40                |                       |                       |                       |   |        |    |
|          |                                   | 80       | 40                    |                       |                       |                       |   |        |    |
| 28; 32   | 190; 200; 210; 220; 240           | 50       | 80                    | 40; 45                |                       | 32                    |   | 12; 16 | 34 |
|          | 180; 190; 200; 210; 220; 240; 260 | 56       | 100                   | 45; 50                |                       | 20                    |   | 16     | 50 |
|          |                                   |          | 80                    |                       |                       |                       |   |        |    |
|          |                                   |          | 100                   |                       |                       |                       |   |        |    |
| 36; 40   | 220; 240; 260; 280                | 63       | 80                    | 50                    | 40                    | 20; 32                | 46  |        |    |
|          |                                   |          | 100                   | 50; 56                |                       |                       |   |        |    |
|          |                                   |          | 110                   | 56                    |                       |                       |   |        |    |
|          |                                   |          | 125                   | 50; 56                |                       |                       |   |        |    |
|          |                                   |          | 80                    | 50; 56; 63            |                       |                       |   |        |    |
| 45; 50   | 240; 260; 280; 300                | 71       | 100                   | 50; 56                | 50                    | 66                    |   |        |    |
|          |                                   |          | 110                   | 50; 56; 63            |                       |                       |   |        |    |
|          |                                   |          | 125                   | 50; 56                |                       |                       |   |        |    |
|          |                                   |          | 80                    | 50; 56                |                       |                       |   |        |    |
|          |                                   |          | 100                   | 50; 56; 63            |                       |                       |   |        |    |
|          |                                   |          | 110                   | 50; 56; 63            |                       |                       |   |        |    |
|          | 280; 300; 320                     | 80       | 110                   | 56; 63                | 40                    | 25; 32                | 46  |        |    |
|          |                                   |          | 125                   | 56; 63; 71            | 50                    | 32; 40                | 66  |        |    |
|          |                                   |          | 140                   | 63; 71                |                       |                       |   |        |    |
|          |                                   |          | 125                   | 71; 80                |                       |                       |   |        |    |
| 56; 63   | 300; 320; 340; 360; 380; 400; 420 | 90       | 125                   | 71; 80                | 63                    | 40; 50                | 80  |        |    |
|          | 320; 340; 360; 380; 400; 420; 450 | 100      | 140                   | 80; 90                |                       |                       |   |        |    |
|          |                                   |          | 160                   |                       |                       |                       |   |        |    |

к ГОСТ 14676—83 Штампы для листовой штамповки. Узлы направляющие шариковые для штампов. Конструкция и размеры

| В каком месте  | Напечатано    | Должно быть   |
|--|---------------|---------------|
| Пункт 3. Таблица 1. Графа «Обозначение направляющего узла исполнения 1». Для $D=22$ мм | 1030—6355     | 1030—6255     |
| Таблица 2. Для направляющего узла 1030—6782  |               |               |
| обозначение втулки   | 1030—6756/002 | 1030—6743/002 |
| обозначение сепаратора   | 1032—3376     | 1032—3375     |
| для направляющего узла 1030—6788   |               |               |
| обозначение втулки   | 1030—6763/002 | 1030—6756/002 |
| для направляющего узла 1030—6795   |               |               |
| обозначение втулки   | 1030—6796/002 | 1030—6763/002 |
| таблица 3. Графа $D$ . Для направляющих узлов 1030-7474—1030-7476                      | 40            | 45            |
| графа $l_1$ . Для направляющего узла 1030—7736   | 63            | 71            |
| таблица 4. Для направляющих узлов 1030—7185, 1030—7186 обозначение сепаратора          | 1032—3342     | 1032—3341     |
| Пункт 12. Чертеж 3. Сноска   | п. 3          | п. 4          |
| Приложение 2. Таблица 2. Графа «Наибольший ход шарикового узла исполнения 2»           | 26            | 12            |
|  | 34            | 25            |
|  | 50            | 36            |
|  | 46            | 32            |
|  | 80            | 67            |
|  | 66            | 50            |
| для $D=45$ ; 50 при $L_1=80$ ; $L_2=50$  | 66            | 40            |

(ИУС № 10 1986 г.)